

Flatt & Scruggs - Tittle Unknown

$\text{♩} = 109,001724$

BANJO

BANJO

BANJO

BANJO

BANJO

BANJO

VIOLIN

FIDDLE

8

BANJO

BANJO

VIOLIN

FIDDLE

10

BANJO

BANJO

VIOLIN

FIDDLE

DRUMS

BANJO

BANJO

VIOLIN

FIDDLE

14

DRUMS

JAZZ GTR

JAZZ GTR

BANJO

BANJO

NYLON GTR

ACOU BASS

ACCORDION

VIOLIN

FIDDLE

16

DRUMS

JAZZ GTR

JAZZ GTR

BANJO

BANJO

NYLON GTR

ACOU BASS

ACCORDION

VIOLIN

FIDDLE

17

DRUMS

JAZZ GTR

JAZZ GTR

BANJO

BANJO

NYLON GTR

ACOU BASS

ACCORDION

VIOLIN

FIDDLE

18

DRUMS

JAZZ GTR

JAZZ GTR

BANJO

BANJO

NYLON GTR

ACOU BASS

ACCORDION

VIOLIN

FIDDLE

19

DRUMS

JAZZ GTR

JAZZ GTR

BANJO

BANJO

NYLON GTR

ACOU BASS

ACCORDION

VIOLIN

FIDDLE

20

DRUMS

JAZZ GTR

JAZZ GTR

BANJO

BANJO

NYLON GTR

ACOU BASS

ACCORDION

VIOLIN

FIDDLE

21

DRUMS

JAZZ GTR

JAZZ GTR

BANJO

BANJO

NYLON GTR

ACOU BASS

ACCORDION

VIOLIN

FIDDLE

22

23

DRUMS

JAZZ GTR

BANJO

BANJO

NYLON GTR

ACOU BASS

ACCORDION

24

25

DRUMS

JAZZ GTR

BANJO

NYLON GTR

ACOU BASS

ACCORDION

26

27

DRUMS

JAZZ GTR

JAZZ GTR

BANJO

BANJO

NYLON GTR

ACOU BASS

ACCORDION

28

DRUMS

JAZZ GTR

BANJO

BANJO

NYLON GTR

ACOU BASS

ACCORDION

29

DRUMS

JAZZ GTR

BANJO

NYLON GTR

ACOU BASS

ACCORDION

30

DRUMS

JAZZ GTR

JAZZ GTR

BANJO

NYLON GTR

ACOU BASS

ACCORDION

VIOLIN

FIDDLE

31

DRUMS

JAZZ GTR

JAZZ GTR

BANJO

BANJO

NYLON GTR

ACOU BASS

ACCORDION

VIOLIN

FIDDLE

32

DRUMS

JAZZ GTR

JAZZ GTR

BANJO

BANJO

NYLON GTR

ACOU BASS

ACCORDION

VIOLIN

FIDDLE

33

DRUMS

JAZZ GTR

JAZZ GTR

BANJO

BANJO

NYLON GTR

ACOU BASS

ACCORDION

VIOLIN

FIDDLE

34

35

DRUMS

JAZZ GTR

JAZZ GTR

BANJO

BANJO

NYLON GTR

ACOU BASS

ACCORDION

VIOLIN

FIDDLE

36

37

DRUMS

JAZZ GTR

JAZZ GTR

BANJO

BANJO

NYLON GTR

ACOU BASS

ACCORDION

VIOLIN

FIDDLE

38

39

DRUMS

JAZZ GTR

JAZZ GTR

BANJO

BANJO

NYLON GTR

ACOU BASS

ACCORDION

VIOLIN

FIDDLE

40

DRUMS

JAZZ GTR

JAZZ GTR

BANJO

BANJO

NYLON GTR

ACOU BASS

ACCORDION

VIOLIN

FIDDLE

41

DRUMS

JAZZ GTR

JAZZ GTR

BANJO

BANJO

NYLON GTR

ACOU BASS

ACCORDION

VIOLIN

FIDDLE

42

43

DRUMS

JAZZ GTR

JAZZ GTR

BANJO

BANJO

NYLON GTR

ACOU BASS

ACCORDION

VIOLIN

FIDDLE

44

DRUMS

JAZZ GTR

JAZZ GTR

BANJO

BANJO

NYLON GTR

ACOU BASS

ACCORDION

VIOLIN

FIDDLE

45

DRUMS

JAZZ GTR

JAZZ GTR

BANJO

BANJO

NYLON GTR

ACOU BASS

ACCORDION

VIOLIN

FIDDLE

46

47

DRUMS

JAZZ GTR

JAZZ GTR

BANJO

BANJO

NYLON GTR

ACOU BASS

ACCORDION

VIOLIN

FIDDLE

48

DRUMS

JAZZ GTR

JAZZ GTR

BANJO

BANJO

NYLON GTR

ACOU BASS

ACCORDION

VIOLIN

FIDDLE

49

DRUMS

JAZZ GTR

JAZZ GTR

BANJO

BANJO

NYLON GTR

ACOU BASS

ACCORDION

VIOLIN

FIDDLE

50

DRUMS

JAZZ GTR

JAZZ GTR

BANJO

BANJO

NYLON GTR

ACOU BASS

ACCORDION

VIOLIN

FIDDLE

51

DRUMS

JAZZ GTR

BANJO

BANJO

NYLON GTR

ACOU BASS

ACCORDION

VIOLIN

FIDDLE

- **DRUMS**: A drum set part with a snare drum (marked with an asterisk) and a bass drum. The snare part consists of eighth notes with 'x' marks above them, indicating a specific drum sound.
- **JAZZ GTR**: A guitar part in treble clef with a key signature of one sharp (F#). It features a series of chords and some sustained notes.
- **BANJO**: A banjo part in treble clef with a key signature of one sharp. It consists of a steady eighth-note accompaniment.
- **BANJO**: A second banjo part, likely a guitar-style banjo, shown as a five-finger fretboard diagram with the number '5' written above each finger position.
- **NYLON GTR**: A guitar part in treble clef with a key signature of one sharp. It features a series of chords, with the first two measures marked with a '3' and a bracket, indicating a triplet.
- **ACOU BASS**: An acoustic bass part in bass clef with a key signature of one sharp. It plays a simple bass line.
- **ACCORDION**: An accordion part in bass clef with a key signature of one sharp. It plays a simple bass line.
- **VIOLIN**: A violin part in treble clef with a key signature of one sharp. It plays a melodic line.
- **FIDDLE**: A fiddle part in treble clef with a key signature of one sharp. It plays a melodic line, mirroring the violin part.

52

DRUMS

JAZZ GTR

JAZZ GTR

BANJO

BANJO

NYLON GTR

ACOU BASS

ACCORDION

VIOLIN

FIDDLE

53

DRUMS

JAZZ GTR

JAZZ GTR

BANJO

BANJO

NYLON GTR

ACOU BASS

ACCORDION

VIOLIN

FIDDLE

54

55

DRUMS

JAZZ GTR

JAZZ GTR

BANJO

BANJO

NYLON GTR

ACOU BASS

ACCORDION

VIOLIN

FIDDLE

56

57

DRUMS

JAZZ GTR

JAZZ GTR

BANJO

BANJO

NYLON GTR

ACOU BASS

ACCORDION

VIOLIN

FIDDLE

58

DRUMS

JAZZ GTR

JAZZ GTR

BANJO

BANJO

NYLON GTR

ACOU BASS

ACCORDION

VIOLIN

FIDDLE

DRUMS

JAZZ GTR

JAZZ GTR

BANJO

BANJO

NYLON GTR

ACOU BASS

ACCORDION

VIOLIN

FIDDLE

6

3

5 3 5

60

- JAZZ GTR (middle):** Provides harmonic support with chords and some melodic fragments.
- BANJO (bottom):** Shows a fretted line with fingerings 0, 2, 2, and 0.

Flatt & Scruggs - Tittle Unknown

DRUMS

♩ = 109,001724

12

15

18

21

24

27

30

33

36

39

V.S.

♩ = 109,001724

14

17

20

24

27

31

34

37

40

43

47

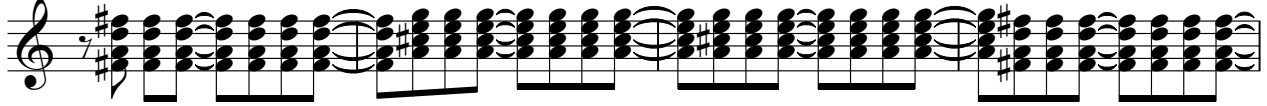

51

55

58

♩ = 109,001724

14

18

23

3

2

31

36

3

40

46

49

2

JAZZ GTR

52

56

59

2

BANJO

Flatt & Scruggs - Tittle Unknown

♩ = 109,001724

4

6

9

12

15

17

20

23

25

3

3

3

V.S.

BANJO

27

29

32

35

38

41

44

46

48

51

BANJO

54

57

59

Flatt & Scruggs - Tittle Unknown

BANJO

♩ = 109,001724

5

8

11

14

17

20

23

27

32

2

BANJO

35

38

41

44

47

50

53

56

59

NYLON GTR

Flatt & Scruggs - Tittle Unknown

♩ = 109,001724

14

16

18

20

22

24

26

28

30

32

V.S.

34

36

38

40

42

44

46

48

50

52

54

56

58

60

2

ACOU BASS

59

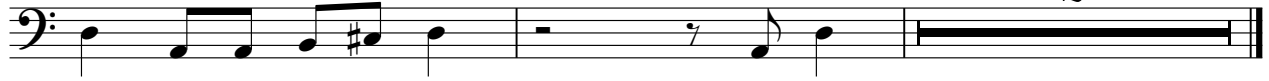

43

46

49

52

55

58

60

43

46

49

52

55

58

60

