

# Flatt & Scruggs - Yonder Stands Little Maggie

♩ = 130,002380

DRUMS

BANJO

NYLON GTR

ACOU BASS

VOICE OOHS

♩ = 130,002380

VIOLIN

6

DRUMS

BANJO

NYLON GTR

ACOU BASS

VOICE OOHS

VIOLIN

9

DRUMS

BANJO

NYLON GTR

ACOU BASS

VOICE OOHS

VIOLIN

13

DRUMS

BANJO

NYLON GTR

ACOU BASS

VOICE OOHS

VIOLIN

16

DRUMS

BANJO

NYLON GTR

ACOU BASS

VOICE OOHS

VIOLIN

19

DRUMS

BANJO

NYLON GTR

ACOU BASS

VOICE OOHS

VIOLIN

22

DRUMS

BANJO

NYLON GTR

ACOU BASS

VOICE OOHS

VIOLIN

25

DRUMS

BANJO

NYLON GTR

ACOU BASS

VOICE OOHS

VIOLIN

28

DRUMS

BANJO

NYLON GTR

ACOU BASS

VOICE OOHS

VIOLIN

38

DRUMS

BANJO

NYLON GTR

ACOU BASS

VOICE OOHS

VIOLIN

41

DRUMS

BANJO

NYLON GTR

ACOU BASS

VOICE OOHS

VIOLIN

44

DRUMS

BANJO

NYLON GTR

ACOU BASS

VOICE OOHS

VIOLIN

47

DRUMS

BANJO

NYLON GTR

ACOU BASS

VOICE OOHS

VIOLIN

50

DRUMS

BANJO

NYLON GTR

ACOU BASS

VOICE OOHS

VIOLIN

53

DRUMS

BANJO

NYLON GTR

ACOU BASS

VOICE OOHS

VIOLIN

56

DRUMS

BANJO

NYLON GTR

ACOU BASS

VOICE OOHS

VIOLIN

59

DRUMS

BANJO

NYLON GTR

ACOU BASS

VOICE OOHS

VIOLIN

62

DRUMS

BANJO

NYLON GTR

ACOU BASS

VOICE OOHS

VIOLIN

65

DRUMS

BANJO

NYLON GTR

ACOU BASS

VOICE OOHS

VIOLIN

69

DRUMS

BANJO

NYLON GTR

ACOU BASS

VOICE OOHS

VIOLIN

72

DRUMS

BANJO

NYLON GTR

ACOU BASS

VOICE OOHS

VIOLIN

75

DRUMS

BANJO

NYLON GTR

ACOU BASS

VOICE OOHS

VIOLIN

78

DRUMS

BANJO

NYLON GTR

ACOU BASS

VOICE OOHS

VIOLIN

81

DRUMS

BANJO

NYLON GTR

ACOU BASS

VOICE OOHS

VIOLIN

84

DRUMS

BANJO

NYLON GTR

ACOU BASS

VOICE OOHS

VIOLIN

87

DRUMS

BANJO

NYLON GTR

ACOU BASS

VOICE OOHS

VIOLIN

90

DRUMS

BANJO

NYLON GTR

ACOU BASS

VOICE OOHS

VIOLIN

92

DRUMS

BANJO

NYLON GTR

ACOU BASS

VOICE OOHS

VIOLIN

95

DRUMS

BANJO

NYLON GTR

ACOU BASS

VOICE OOHS

VIOLIN

98

101

104

DRUMS

BANJO

NYLON GTR

ACOU BASS

VOICE OOHS

VIOLIN

108

DRUMS

BANJO

NYLON GTR

ACOU BASS

VOICE OOHS

VIOLIN

111

DRUMS

BANJO

NYLON GTR

ACOU BASS

VOICE OOHS

VIOLIN

114

DRUMS

BANJO

NYLON GTR

ACOU BASS

VOICE OOHS

VIOLIN

117

DRUMS

BANJO

NYLON GTR

ACOU BASS

VOICE OOHS

VIOLIN

120

DRUMS

BANJO

NYLON GTR

ACOU BASS

VOICE OOHS

VIOLIN

123

DRUMS

BANJO

NYLON GTR

ACOU BASS

VOICE OOHS

VIOLIN

126

DRUMS

BANJO

NYLON GTR

ACOU BASS

VOICE OOHS

VIOLIN

129

DRUMS

BANJO

NYLON GTR

ACOU BASS

VOICE OOHS

VIOLIN

132

DRUMS

BANJO

NYLON GTR

ACOU BASS

VOICE OOHS

VIOLIN

# Flatt & Scruggs - Yonder Stands Little Maggie

## DRUMS

♩ = 130,002380

V.S.

2

DRUMS

52

57

62

67

72

77

82

87

92

97

DRUMS

102

107

112

117

122

127

130

# Flatt & Scruggs - Yonder Stands Little Maggie

BANJO

♩ = 130,002380

8

14

19

24

29

34

40

46

52

V.S.

BANJO

3

111

116

121

126

130

♩ = 130,002380

8

14

20

26

32

38

43

47

52

58

64

70

76

82

86

90

93

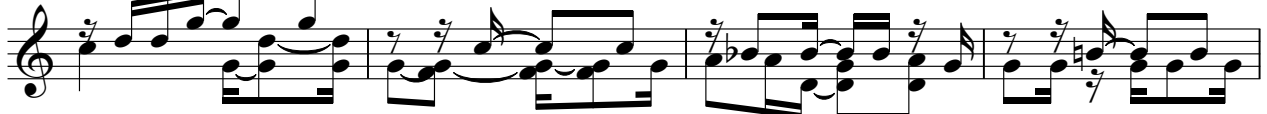

97

102

108

114

120

126

130

♩ = 130,002380

12

23

34

45

56

67

78

89

100

V.S.

2

ACOU BASS

111

122

129

VOICE OOHS

Flatt & Scruggs - Yonder Stands Little Maggie

♩ = 130,002380

V.S.

2

VOICE OOHS

121

128

VIOLIN

Flatt & Scruggs - Yonder Stands Little Maggie

♩ = 130,002380

8

14

20

26

32

38

44

50

56

V.S.

