

# Flavia e Flavianny - Meu Seul de Minas

♩ = 96,999954

2

2

3

Perc.

Perc.

J. Gtr.

E. Bass

Band.

Vla.

5

Perc.

Perc.

J. Gtr.

E. Bass

Vla.

7

Perc.

Perc.

J. Gtr.

E. Bass

Vla.

9

Perc.

Perc.

J. Gtr.

E. Bass

Vla.

11

Perc.

Perc.

J. Gtr.

E. Bass

Vla.

13

Perc.

Perc.

J. Gtr.

E. Bass

Vla.

15

Perc. Perc. J. Gtr. E. Bass Vla.

17

Perc. J. Gtr. E. Bass Vla.

19

Perc. Perc. J. Gtr. E. Bass Vla.

21

Pan. Perc. Perc. J. Gtr. J. Gtr. E. Bass Vla.

22

Pan. Perc. J. Gtr. J. Gtr. E. Bass Vla.

23

Pan. Perc. Perc. J. Gtr. J. Gtr. E. Bass Vla.

25

Perc.

Perc.

J. Gtr.

E. Bass

Band.

Vla.

26

Perc.

J. Gtr.

E. Bass

Band.

Vla.

27

Perc.

Perc.

J. Gtr.

E. Bass

Band.

Vla.

29

Perc.

Perc.

J. Gtr.

E. Bass

Vla.

10

31

Perc.

Perc.

J. Gtr.

E. Bass

Vla.

33

Perc.

Perc.

J. Gtr.

E. Bass

Vla.

35

Perc. Perc. J. Gtr. E. Bass Vla.

37

Perc. Perc. J. Gtr. E. Bass Vla.

39

Perc.

Perc.

J. Gtr.

E. Bass

Vla.

41

Perc.

J. Gtr.

E. Bass

Vla.

43

Perc. Perc. J. Gtr. E. Bass Vla.

45

Pan. Perc. Perc. J. Gtr. J. Gtr. E. Bass Vla.

46

Pan. Perc. J. Gtr. J. Gtr. E. Bass Vla.

47

Pan. Perc. Perc. J. Gtr. J. Gtr. E. Bass Vla.

49

Perc.

Perc.

J. Gtr.

E. Bass

Band.

Vla.

50

Perc.

J. Gtr.

E. Bass

Band.

Vla.

51

Perc.

Perc.

J. Gtr.

E. Bass

Band.

Vla.

53

Perc.

Perc.

J. Gtr.

E. Bass

Vla.

55

Perc.

Perc.

J. Gtr.

E. Bass

Vla.

57

Perc.

Perc.

J. Gtr.

E. Bass

Vla.

18

59

Perc.

Perc.

J. Gtr.

E. Bass

Vla.

61

Perc.

Perc.

J. Gtr.

E. Bass

Vla.

63

Perc. Perc. J. Gtr. E. Bass Vla.

65

Perc. J. Gtr. E. Bass Vla.

67

Perc.

Perc.

J. Gtr.

E. Bass

Vla.

69

Pan.

Perc.

Perc.

J. Gtr.

J. Gtr.

E. Bass

Vla.

70

Pan. Perc. J. Gtr. J. Gtr. E. Bass Vla.

71

Pan. Perc. Perc. J. Gtr. J. Gtr. E. Bass Vla.

73

Perc. Perc. J. Gtr. E. Bass Band. Vla.

74

Perc. J. Gtr. E. Bass Band. Vla.

75

Perc. Perc. J. Gtr. E. Bass Band. Vla.

77

Perc. Perc. J. Gtr. E. Bass Vla.

79

Perc.

Perc.

J. Gtr.

E. Bass

Vla.

81

Perc.

Perc.

J. Gtr.

E. Bass

Vla.

83

Perc. Perc. J. Gtr. E. Bass Vla.

85

Perc. Perc. J. Gtr. E. Bass Vla.

87

Perc.

Perc.

J. Gtr.

E. Bass

Vla.

89

Perc.

J. Gtr.

E. Bass

Vla.

91

Perc.

Perc.

J. Gtr.

E. Bass

Vla.

93

Pan.

Perc.

Perc.

J. Gtr.

J. Gtr.

E. Bass

Vla.

94

Pan. Perc. J. Gtr. J. Gtr. E. Bass Vla.

95

Pan. Perc. Perc. J. Gtr. J. Gtr. E. Bass Vla.

97

Perc.

Perc.

J. Gtr.

E. Bass

Band.

Vla.

98

Perc.

J. Gtr.

E. Bass

Band.

Vla.

99

Perc.

Perc.

J. Gtr.

E. Bass

Band.

Vla.

101

Perc.

Perc.

J. Gtr.

E. Bass

Vla.

103

Perc. Perc. J. Gtr. E. Bass Vla.

105

Perc. Perc. J. Gtr. E. Bass Vla.

107

Perc.

Perc.

J. Gtr.

E. Bass

Vla.

109

Perc.

Perc.

J. Gtr.

E. Bass

Vla.

111

Perc. Perc. J. Gtr. E. Bass Vla.

113

Perc. J. Gtr. E. Bass Vla.

115

Perc. Perc. J. Gtr. E. Bass Vla.

117

Pan. Perc. Perc. J. Gtr. J. Gtr. E. Bass Vla.

118

Pan. Perc. J. Gtr. J. Gtr. E. Bass Vla.

119

Pan. Perc. Perc. J. Gtr. J. Gtr. E. Bass Vla.

121

122

123

Perc. J. Gtr. E. Bass Band. Vla.

124

Perc. J. Gtr. E. Bass Band. Vla.

Panpipes

Flavia e Flavianny - Meu Seul de Minas

♩ = 96,999954

20

22

24

20

46

48

20

70

72

20

94

96

20

2

### Panpipes

117

119

# Flavia e Flavianny - Meu Seul de Minas

## Percussion

♩ = 96,999954

21

23

25

27

29

31

33

35

37

39

Percussion

41

43

45

47

49

51

53

55

57

59

V.S.

V.S.

Percussion

121

123

Percussion

Flavia e Flaviany - Meu Seul de Minas

♩ = 96,999954

3

10

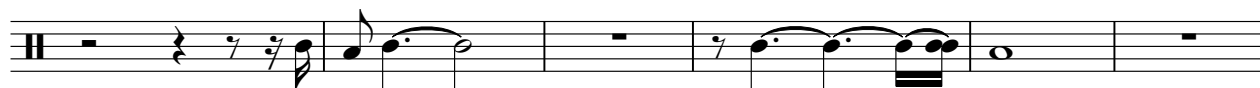

16

3 2

24

2

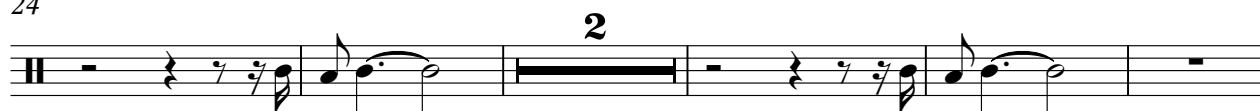

31

37

3

45

2 2

53

60

3

68

2 2

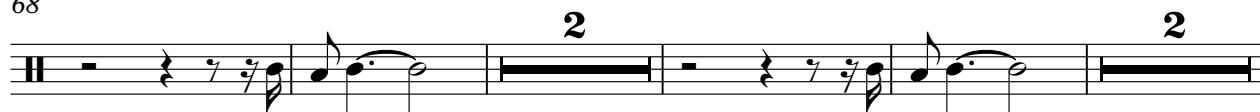

Copyright © 2005 by romeu\_marcos@hotmail.com.br

2

Percussion

76

83

89

98

106

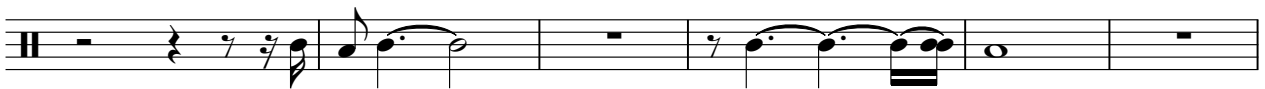

112

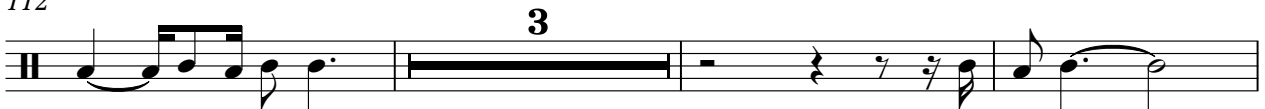

118

91

94

97

100

103

106

109

112

115

118

121

123

♩ = 96,999954

20

23 20

45

48 20

70

73 20

95 20

117

119 5

# Flavia e Flavianny - Meu Seul de Minas

Electric Bass

♩ = 96,999954

41

45

49

53

57

61

65

69

73

77

81

85

89

93

97

101

105

109

113

117

V.S.

121

123

Bandoneon

Flavia e Flavianny - Meu Seul de Minas

♩ = 96,999954

3

5

20

26

28

20

49

51

52

20

73

75

77

98

100

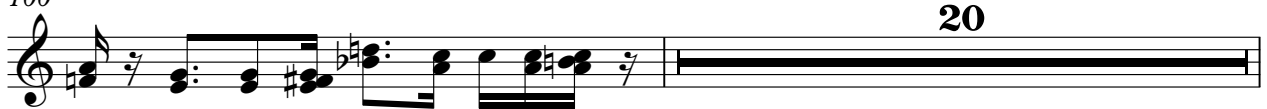

121

123

Viola

Flavia e Flavianny - Meu Seul de Minas

$\text{♩} = 96,999954$

7

14

21

27

34

40

47

53

61

68

74

81

88

95

101

109

116

121

