

# Flavio Jose - Caboclo Sonhador

2.0"  
1.3.96  
Caboclo sonhador=Sequenciada por Saroba Producoes:34 3212 9158

♩ = 85,500046  
Edson elias Costa

Saroba Produces:34 3212 9158  
Saroba Produces:34 3212 9158

5

7

9

Perc. J. Gtr. E. Bass Band.

11

Perc. J. Gtr. E. Bass Band.

13

Perc. J. Gtr. E. Bass Band.

15

17

19

21

23

25

Perc.

J. Gtr.

E. Bass

Band.

Band.

27

Perc.

J. Gtr.

E. Bass

Band.

Band.

31

Perc.

J. Gtr.

E. Bass

Band.

Band.

Band.

33

Perc.

J. Gtr.

E. Bass

Band.

Band.

Band.

35

37

39

Perc. J. Gtr. E. Bass Band.

41

Perc. J. Gtr. E. Bass Band.

43

Perc. J. Gtr. E. Bass Band.

45

47

49

55

57

59

61

63

Perc.

J. Gtr.

E. Bass

Band.

Band.

Band.

# Flavio Jose - Caboclo Sonhador

## Percussion

♩ = 85,500046  
Edson elias Costa

BRROBACOES 39138

3

5

7

10

12

14

16

18

21

Saroba Produces:34 3212 9158  
Saroba Produces:34 3212 9158

V.S.

23

25

27

29

31

33

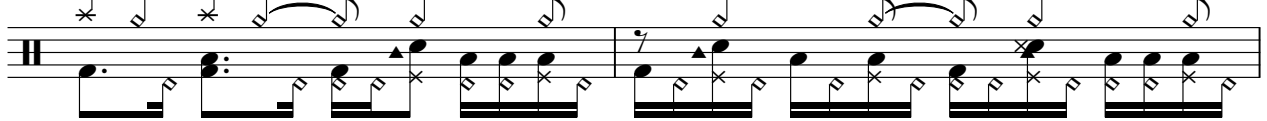

35

38

40

42

44

46

48

50

52

54

56

58

60

62

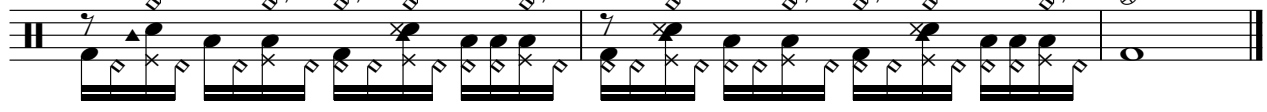

♩ = 85,500046

5

9

12

15

18

22

25

28

31

Saroba Produces:34 3212 9158  
Saroba Produces:34 3212 9158

V.S.

5-string Electric Bass

Flavio Jose - Caboclo Sonhador

♩ = 85,500046

5

9

12

16

19

23

26

29

32

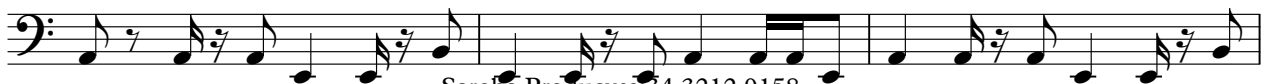

Saroba Produces:34 3212 9158  
Saroba Produces:34 3212 9158

V.S.

35

38

42

45

48

52

55

58

61

Bandoneon

Flavio Jose - Caboclo Sonhador

♩ = 85,500046

Saroba Producoes:34 2212 9158  
Saroba Producoes:34 3212 9158

29

32

35

48

50

52

59

62

39

41

43

45

47

51

53

55

V.S.

57

59

61

63

Bandoneon

Flavio Jose - Caboclo Sonhador

♩ = 85,500046

Saroba Produces:34 3212 9158  
Saroba Produces:34 3212 9158

V.S.

35

17

17

54

2

2

3

59

3

62

17