

Flavio Jose - Casa da Saudade

0.0"

1.1,00

A CASA DA SAUDADE-FLAVIO JOSE =SEQUENCIADA POR :SAROBA PRODUCOES 34 3212

♩ = 87,000023

Edson elias Costa

SAROBA PRODUCOES:34 3212 9158
SAROBA PRODUCOES:34 3212 9158

4

6

7

9

11

13

15

17

19

Perc.

J. Gtr.

E. Bass

Band.

20

Perc.

J. Gtr.

E. Bass

Band.

21

Perc.

J. Gtr.

E. Bass

Band.

23

Perc.

J. Gtr.

E. Bass

Band.

24

Perc.

J. Gtr.

E. Bass

Band.

26

Perc.

J. Gtr.

E. Bass

Band.

3

28

Perc.

J. Gtr.

E. Bass

Band.

3

30

32

34

35

36

38

39

41

43

45

47

Perc. J. Gtr. E. Bass Band.

49

Perc. J. Gtr. E. Bass Band.

51

Perc.

J. Gtr.

E. Bass

Band.

52

Perc.

J. Gtr.

E. Bass

Band.

53

Perc.

J. Gtr.

E. Bass

Band.

55

57

59

Perc.

J. Gtr.

E. Bass

Band.

61

Perc.

J. Gtr.

E. Bass

Band.

63

65

66

67

68

Perc.

J. Gtr.

E. Bass

Band.

Band.

70

Perc.

J. Gtr.

E. Bass

Band.

Band.

71

72

Flavio Jose - Casa da Saudade

Percussion

♩ = 87,000023

Edson elias Costa

PRÓLOGO

SAROBA PRODUCOES:34 3212 9158
SAROBA PRODUCOES:34 3212 9158

V.S.

Percussion

22

24

26

28

30

32

34

36

38

40

42

44

46

48

50

52

54

56

58

60

V.S.

62

64

66

68

70

72

♩ = 87,000023

5

9

12

16

20

24

28

32

36

SAROBA PRODUCOES:34 3212 9158
SAROBA PRODUCOES:34 3212 9158

V.S.

40

44

48

52

56

60

64

68

71

Electric Bass

Flavio Jose - Casa da Saudade

♩ = 87,000023

6

10

14

18

22

26

30

34

39

SAROBA PRODUCOES:34 3212 9158
SAROBA PRODUCOES:34 3212 9158

V.S.

43

47

51

55

59

63

67

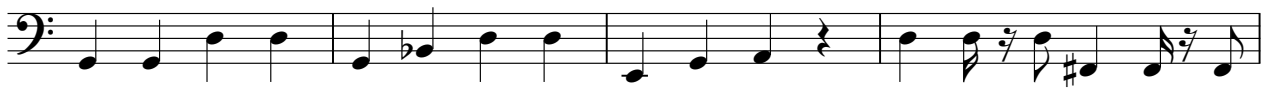

71

Bandoneon

Flavio Jose - Casa da Saudade

♩ = 87,000023

SAROBA PRODUCOES:34 3212 9158
SAROBA PRODUCOES:34 3212 9158

66

69

71

Bandoneon Flávio José - Casa da Saudade

♩ = 87,000023

9

11

13

15

17

19

SAROBA PRODUCOES:34 3212 9158 - 3
SAROBA PRODUCOES:34 3212 9158

V.S.

21

23

25

27

29

31

33

8

43

45

47

49

51

53

V.S.

55

57

59

61

63

65

8