

# Flavio Jose - Ja Nao Consero Mais

0.0"

1.1,00

JA NAO CONSERTO MAIS=FLAVIO JOSE=SEQUENCIADA POR SAROBA PRODUCCOES

$\text{♩} = 87,000023$

Edson elias Costa

SAROBA PRODUCCOES:34 3212 9158  
SAROBA PRODUCCOES:34 3212 9158

4

5

6

Perc. J. Gtr. E. Bass Band. Band.

7

Perc. J. Gtr. E. Bass Band. Band.

9

Perc. J. Gtr. E. Bass Band.

11

Perc. J. Gtr. E. Bass Band.

13

Perc. J. Gtr. E. Bass Band.

14

Perc. J. Gtr. E. Bass Band.

15

Perc. J. Gtr. E. Bass Band.

16

Perc. J. Gtr. E. Bass Band.

17

Perc.

J. Gtr.

E. Bass

Band.

19

Perc.

J. Gtr.

E. Bass

Band.

20

Perc.

J. Gtr.

E. Bass

Band.

22

24

25

26

27

Perc.

J. Gtr.

E. Bass

Band.

29

Perc.

J. Gtr.

E. Bass

Band.

31

Perc.

J. Gtr.

E. Bass

Band.

33

Perc.

J. Gtr.

E. Bass

Band.

35

Perc.

J. Gtr.

E. Bass

Band.

36

Perc.

J. Gtr.

E. Bass

Band.

37

Perc. J. Gtr. E. Bass Band. Band.

39

Perc. J. Gtr. E. Bass Band. Band.

40

Perc.

J. Gtr.

E. Bass

Band.

Band.

41

Perc.

J. Gtr.

E. Bass

Band.

Band.

43

Perc.

J. Gtr.

E. Bass

Band.

44

Perc.

J. Gtr.

E. Bass

Band.

46

Perc. J. Gtr. E. Bass Band.

48

Perc. J. Gtr. E. Bass Band.

50

Perc. J. Gtr. E. Bass Band.

51

Perc.

J. Gtr.

E. Bass

Band.

3

52

Perc.

J. Gtr.

E. Bass

Band.

6

3

53

Perc. J. Gtr. E. Bass Band.

55

Perc. J. Gtr. E. Bass Band.

56

58

59

Perc. J. Gtr. E. Bass Band.

60

Perc. J. Gtr. E. Bass Band.

62

Perc. J. Gtr. E. Bass Band.

63

Perc. J. Gtr. E. Bass Band.

65

Perc. J. Gtr. E. Bass Band.

67

Perc. J. Gtr. E. Bass Band.

69

Perc. J. Gtr. E. Bass Band.

71

Perc. J. Gtr. E. Bass Band.

72

Perc. J. Gtr. E. Bass Band. Band.

74

Perc. J. Gtr. E. Bass Band. Band.

75

Perc.

J. Gtr.

E. Bass

Band.

Band.

76

Perc.

J. Gtr.

E. Bass

Band.

Band.

77

# Flavio Jose - Ja Nao Consero Mais

## Percussion

♩ = 87,000023

Edson elias Costa

SAROBA PRODUCOES:34 3212 9158  
SAROBA PRODUCOES:34 3212 9158

V.S.

21

23

25

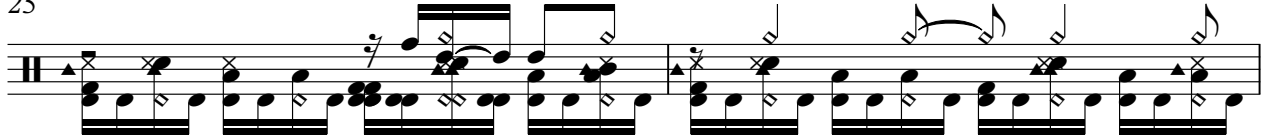

27

29

31

33

35

37

39

Percussion

41

43

45

47

49

51

53

55

57

59

V.S.

61

63

65

67

69

71

73

75

77

$\text{♩} = 87,000023$

5

9

13

17

21

24

27

31

34

SAROBA PRODUCOES:34 3212 9158  
SAROBA PRODUCOES:34 3212 9158

V.S.

Jazz Guitar

3

71

74

76

Flavio Jose - Ja Nao Consero Mais  
5-string Electric Bass

♩ = 87,000023

6

10

14

18

22

26

30

34

38

SAROBA PRODUCOES:34 3212 9158  
SAROBA PRODUCOES:34 3212 9158

V.S.

43

47

51

55

59

63

67

71

75

Bandoneon Flávio José - Já Não Conservo Mais

♩ = 87,000023

4

6

29

29

37

39

41

29

29

SAROBA PRODUCOES:34 3212 9158  
SAROBA PRODUCOES:34 3212 9158

72

74

76

# Flavio Jose - Ja Nao Consero Mais

Bandoneon

♩ = 87,000023

SAROBA PRODUCOES:34 3212 9158  
SAROBA PRODUCOES:34 3212 9158

V.S.

20

22

24

26

28

30

32

34

36

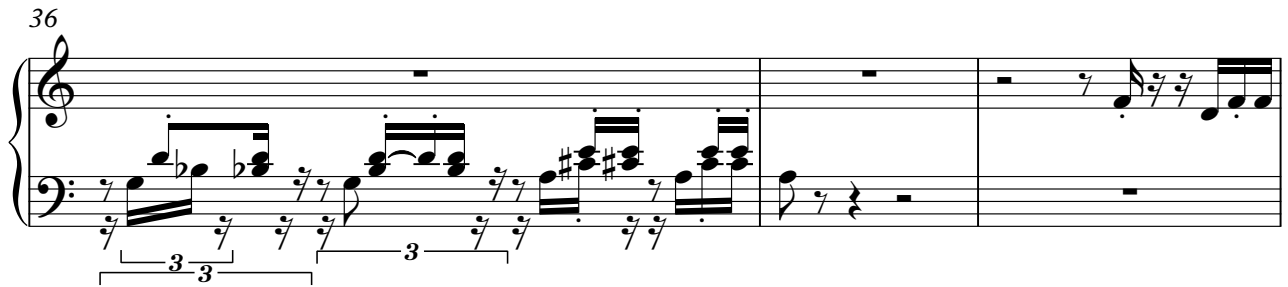

39

43

45

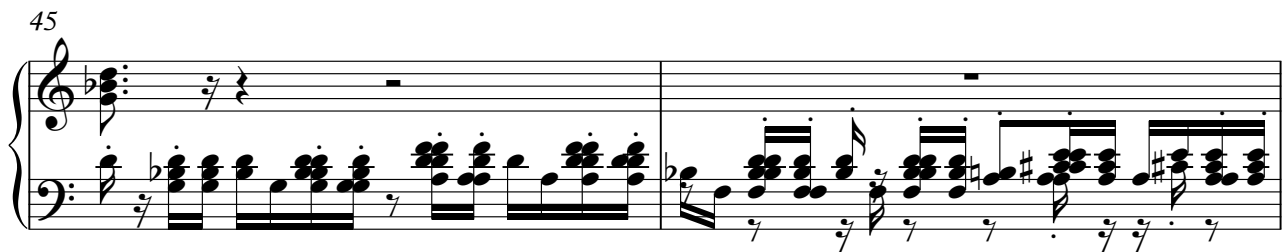

47

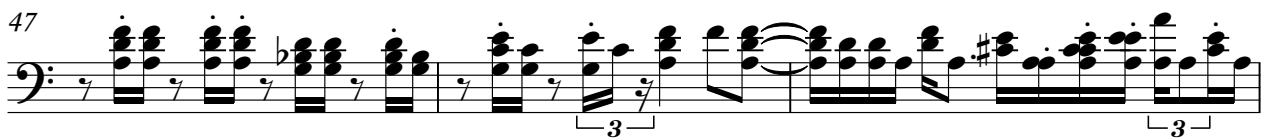

50

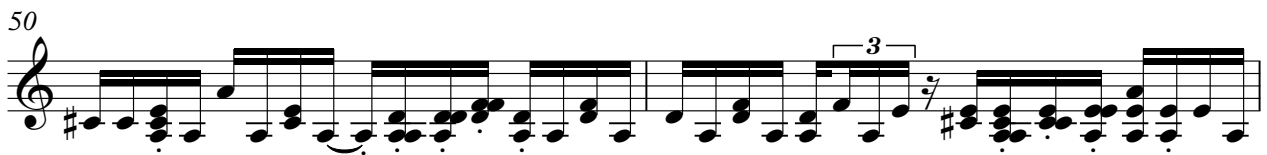

52

V.S.

54

56

58

60

62

64

66

68

70

72

75
