

Flavio Jose - Meu Pais

4.9"
4.3,03
By Valter Adriano - fortal@openline.com.br

♩ = 85,000046

♩ = 85,000046

6

Bateria

Bateria

Bateria

Bateria

Bateria

Guitarra

Baixo

Acordeon

Sanfona

11

Bateria

Bateria

Bateria

Bateria

Bateria

Baixo

Sanfona

16

22

28

Bateria
Bateria
Bateria
Bateria
Baixo

33

Bateria
Bateria
Bateria
Bateria
Bateria
Baixo
Acordeon
Sanfona

38

43

Bateria

Bateria

Bateria

Bateria

Bateria

Guitarra

Baixo

Acordeon

Sanfona

48

Bateria

Bateria

Bateria

Bateria

Bateria

Baixo

Sanfona

54

Batera

Batera

Batera

Batera

Batera

Baixo

Sanfona

60

Batera

Batera

Batera

Batera

Batera

Baixo

Sanfona

65

71

76

81

Bateria

Bateria

Bateria

Bateria

Bateria

Guitarra

Baixo

Acordeon

Sanfona

87

Bateria

Bateria

Bateria

Bateria

Bateria

Baixo

Sanfona

93

Bateria

Bateria

Bateria

Bateria

Bateria

Baixo

Sanfona

99

Bateria

Bateria

Bateria

Bateria

Bateria

Baixo

Sanfona

104

110

115

Bateria

Bateria

Bateria

Bateria

Bateria

Guitarra

Baixo

Acordeon

Sanfona

120

Bateria

Bateria

Bateria

Bateria

Bateria

Baixo

Sanfona

126

Bateria

Bateria

Bateria

Bateria

Bateria

Baixo

Sanfona

132

Bateria

Bateria

Bateria

Bateria

Bateria

Baixo

Sanfona

137

143

148

153

Bateria

Bateria

Bateria

Bateria

Bateria

Guitarra

Baixo

Acordeon

Sanfona

159

Bateria

Bateria

Bateria

Bateria

Bateria

Baixo

Sanfona

165

Bateria

Bateria

Bateria

Bateria

Bateria

Baixo

Sanfona

171

Bateria

Bateria

Bateria

Bateria

Bateria

Baixo

Sanfona

176

182

187

Bateria

Bateria

Bateria

Bateria

Bateria

Guitarra

Baixo

Acordeon

Sanfona

192

Bateria

Bateria

Bateria

Bateria

Bateria

Baixo

Sanfona

198

Bateria

Bateria

Bateria

Bateria

Bateria

Baixo

Sanfona

204

Bateria

Bateria

Bateria

Bateria

Bateria

Baixo

Sanfona

209

215

220

223

Flavio Jose - Meu Pais

Batera

♩ = 85,000046

8

15

22

29

36

41

46

53

60

67

74

81

88

95

102

109

116

123

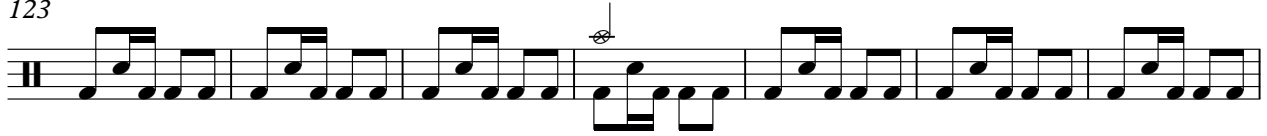

130

137

144

151

158

165

172

179

V.S.

186

193

200

207

214

220

Flavio Jose - Meu Pais

Batera

♩ = 85,000046

9

9

17

25

33

41

49

57

65

73

V.S.

81

89

97

105

113

121

129

137

145

153

161

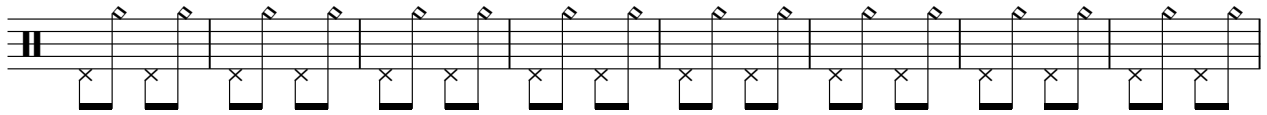

169

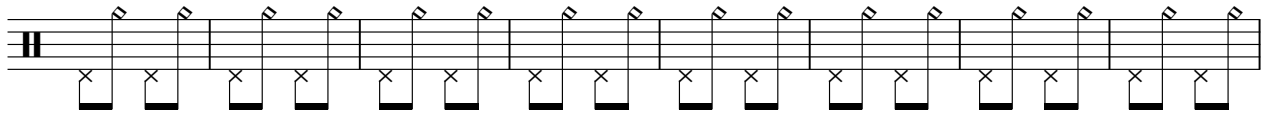

177

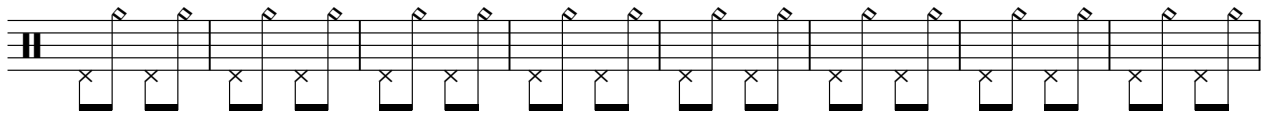

185

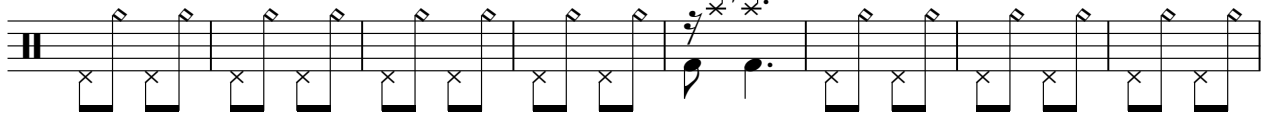

193

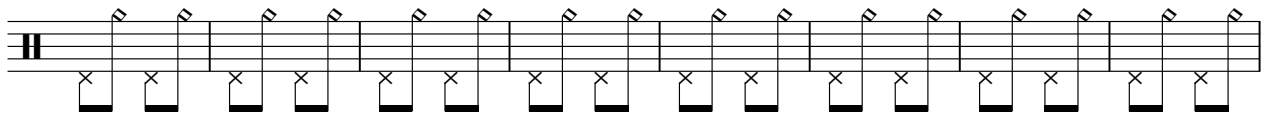

201

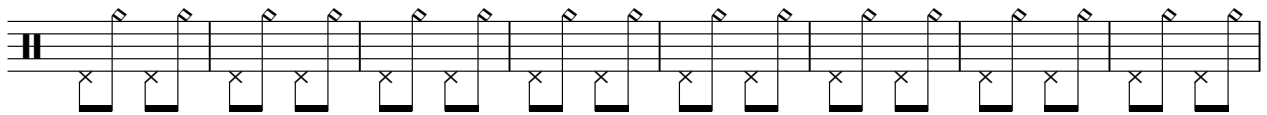

209

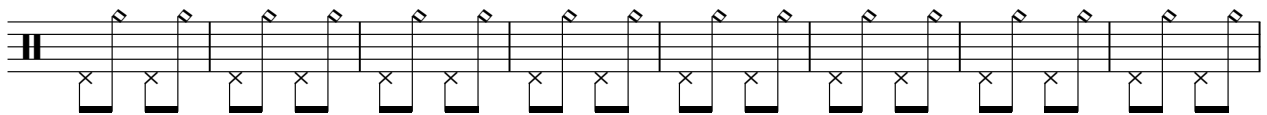

217

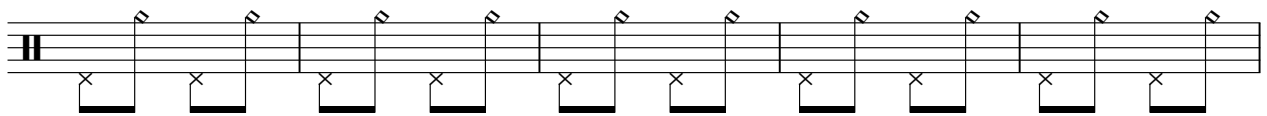

222

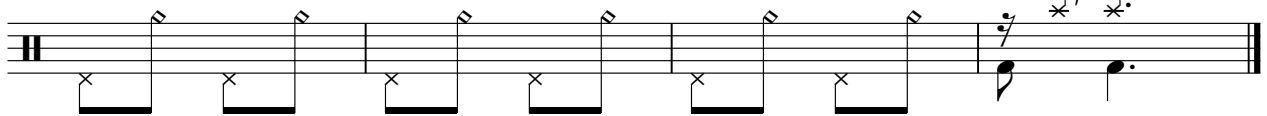

Flavio Jose - Meu Pais

Batera

♩ = 85,000046

11

20

29

38

47

56

65

73

Batera

82

91

100

109

118

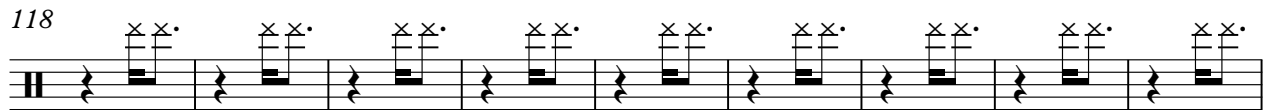

127

136

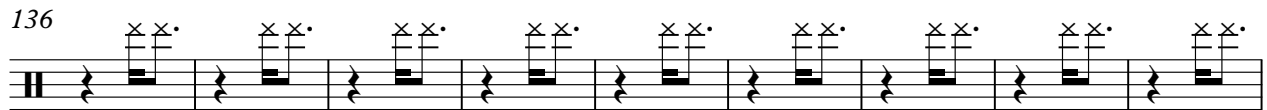

145

154

163

Batera

172

181

190

199

208

217

♩ = 85,000046

9

17

25

33

41

49

57

65

73

81

89

97

105

113

121

129

137

145

153

161

169

177

185

193

201

209

217

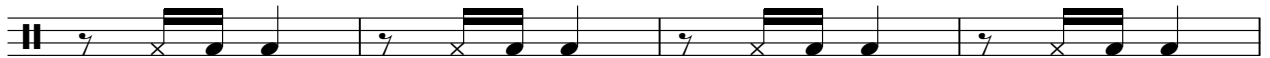

221

Batera

Flavio Jose - Meu Pais

♩ = 85,000046

36 35

74

35 35

146

35

182

35 8

♩ = 85,000046

8

15

22

29

36

41

46

53

60

67

74

81

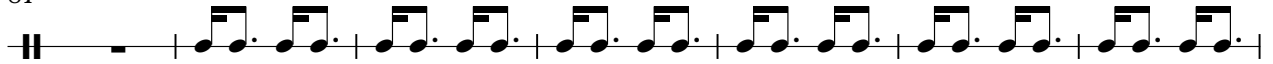

88

95

102

109

116

123

130

137

144

151

158

165

172

179

186

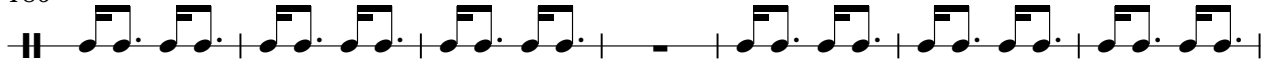

193

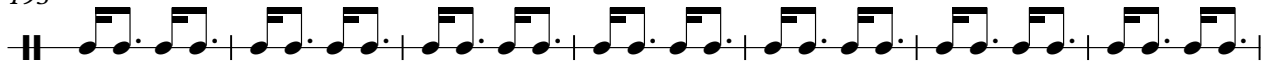

200

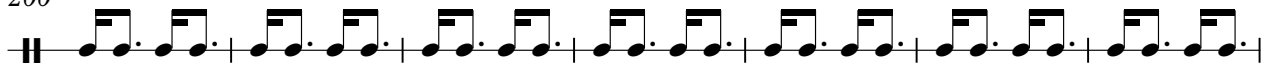

207

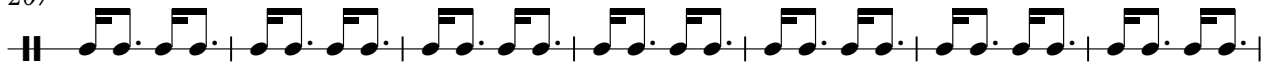

214

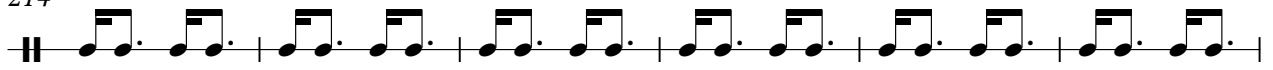

220

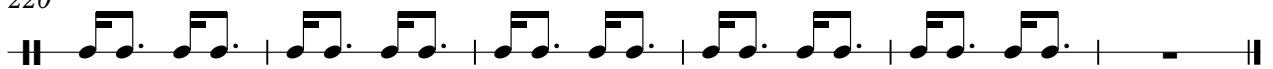

Flavio Jose - Meu Pais

Guitarra

♩ = 85,000046

7 28

40

46 28

78 28

111

117 28

150 28

183

187 28

2

Guitarra

218

222

Flavio Jose - Meu Pais

Baixo

♩ = 85,000046

Bass staff 1 (measures 1-7): The first staff of music, starting with a whole rest in the first measure, followed by eighth-note chords: G2-B2-D3, A2-C3-E3, F2-A2-C3, G2-B2-D3, A2-C3-E3, F2-A2-C3.

8

Bass staff 2 (measures 8-14): Measures 8-9 continue the eighth-note chords. Measure 10 has a whole rest. Measures 11-12 feature a sequence of eighth notes: G2, A2, B2, C3. Measure 13 has a whole rest. Measure 14 has eighth-note chords: G2-B2-D3, A2-C3-E3, F2-A2-C3.

15

Bass staff 3 (measures 15-21): Measure 15 has eighth-note chords: G2-B2-D3, A2-C3-E3, F2-A2-C3. Measures 16-17 continue the eighth-note chords. Measure 18 has a whole rest. Measures 19-21 continue the eighth-note chords.

22

Bass staff 4 (measures 22-28): Measure 22 has eighth-note chords: G2-B2-D3, A2-C3-E3, F2-A2-C3. Measure 23 has a whole rest. Measures 24-28 continue the eighth-note chords.

29

Bass staff 5 (measures 29-35): Measures 29-35 continue the eighth-note chords: G2-B2-D3, A2-C3-E3, F2-A2-C3.

36

Bass staff 6 (measures 36-42): Measures 36-42 continue the eighth-note chords: G2-B2-D3, A2-C3-E3, F2-A2-C3.

43

Bass staff 7 (measures 43-49): Measures 43-44 continue the eighth-note chords. Measure 45 has a whole rest. Measures 46-49 feature a sequence of eighth notes: G2, A2, B2, C3.

50

Bass staff 8 (measures 50-56): Measures 50-55 continue the eighth-note chords. Measure 56 has a whole rest. Measures 57-58 feature eighth notes: G2, A2, B2, C3.

57

Bass staff 9 (measures 57-63): Measures 57-58 continue the eighth-note chords. Measure 59 has a whole rest. Measures 60-63 continue the eighth-note chords.

64

Bass staff 10 (measures 64-70): Measures 64-70 continue the eighth-note chords: G2-B2-D3, A2-C3-E3, F2-A2-C3.

V.S.

71

78

85

92

99

106

113

120

127

134

141

148

155

162

169

176

183

190

197

204

V.S.

211

218

222

Acordeon

Flavio Jose - Meu Pais

♩ = 85,000046

109

114

27

145

150

27

181

186

27

217

222

Flavio Jose - Meu Pais

Sanfona

♩ = 85,000046

8

14

20

26

32

38

44

50

56

V.S.

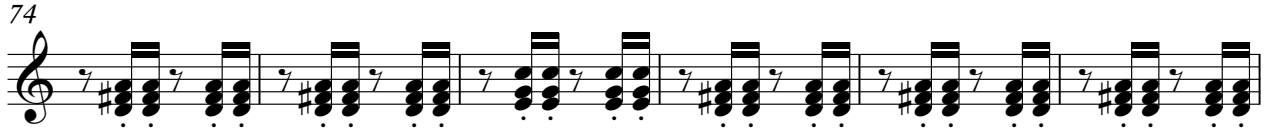
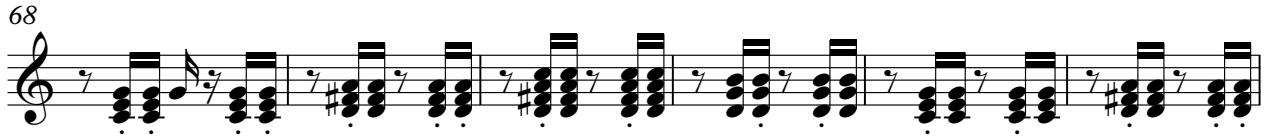

122

128

134

140

146

152

158

164

170

176

V.S.

182

188

194

200

206

212

218

222

