

Flavio Jose - Nordeste Lutador

0.0"
1.1,00
NORDESTINO LUTADOR =FLAVIO JOSE =SEQUECIADA PO SAROBA PRODUCOES=34 3212 9158

♩ = 85,500046

SAROBA PRODUCOES/34 3212 9158
SAROBA PRODUCOES/34 3212 9158

3

Fl.

Perc.

J. Gtr.

E. Bass

Band.

Band.

Band.

6

Perc.

J. Gtr.

E. Bass

Band.

Band.

Band.

8

Perc.

J. Gtr.

E. Bass

Band.

Band.

Band.

10

Perc.

J. Gtr.

E. Bass

Band.

6

12

13

14

15

Perc. J. Gtr. E. Bass Band.

16

Perc. J. Gtr. E. Bass Band.

17

Perc. J. Gtr. E. Bass Band.

19

Perc.

J. Gtr.

E. Bass

Band.

21

Perc.

J. Gtr.

E. Bass

Band.

23

Perc.

J. Gtr.

E. Bass

Band.

Band.

Band.

25

Perc.

J. Gtr.

E. Bass

Band.

27

Perc.

J. Gtr.

E. Bass

Band.

29

Perc. J. Gtr. E. Bass Band.

31

Perc. J. Gtr. E. Bass Band.

33

Perc. J. Gtr. E. Bass Band.

35

Perc.

J. Gtr.

E. Bass

Band.

Band.

Band.

Detailed description of the musical score: The score is for measures 35 and 36. The Percussion part (Perc.) is in 4/4 time and features a complex rhythmic pattern with accents on the first and third beats. The J. Gtr. (Jazz Guitar) part plays chords on the first and third beats of each measure, with rests on the second and fourth beats. The E. Bass (Electric Bass) part has a melodic line with a triplet of eighth notes in measure 35. The three Band parts (Band.) are in 4/4 time. The first Band part has a melodic line with a triplet of eighth notes in measure 36. The second Band part has a melodic line with a triplet of eighth notes in measure 35. The third Band part has a melodic line with a triplet of eighth notes in measure 36.

37

Perc.

J. Gtr.

E. Bass

Band.

Band.

Band.

39

Perc.

J. Gtr.

E. Bass

Band.

Band.

Band.

Detailed description of the musical score: The score is for measures 39 and 40. The Percussion part (Perc.) is in 2/4 time and features a complex, syncopated rhythmic pattern with various notes and rests. The J. Gtr. (Jazz Guitar) part is in 2/4 time and features chords with rhythmic patterns. The E. Bass (Electric Bass) part is in 2/4 time and has a simple line with some syncopation. The three Band parts are in 2/4 time. The first Band part has a melodic line with a triplet in measure 40. The second Band part has a melodic line with triplets in both measures. The third Band part has a melodic line with a triplet in measure 40.

41

Perc.

J. Gtr.

E. Bass

Band.

Band.

Band.

43

Perc.

J. Gtr.

E. Bass

Band.

Band.

Band.

45

Perc.

J. Gtr.

E. Bass

Band.

46

Perc. J. Gtr. E. Bass Band.

48

Perc. J. Gtr. E. Bass Band.

49

Perc. J. Gtr. E. Bass Band.

50

51

53

Perc.

J. Gtr.

E. Bass

Band.

Band.

Band.

55

Perc.

J. Gtr.

E. Bass

Band.

57

Perc.

J. Gtr.

E. Bass

Band.

Band.

Band.

59

Perc.

J. Gtr.

E. Bass

Band.

61

Perc.

J. Gtr.

E. Bass

Band.

63

Perc. J. Gtr. E. Bass Band.

65

Perc. J. Gtr. E. Bass Band.

67

Perc. J. Gtr. E. Bass Band.

69

Perc.

J. Gtr.

E. Bass

Band.

Band.

Band.

71

Perc.

J. Gtr.

E. Bass

Band.

Band.

Band.

72

Perc.

J. Gtr.

E. Bass

Band.

Band.

Band.

74

Perc.

J. Gtr.

E. Bass

Band.

Band.

Band.

Detailed description of the musical score: The score is for measures 74 and 75. The Percussion part (Perc.) is in 2/4 time and features a complex rhythmic pattern with accents on the first and third beats of each measure. The J. Gtr. (Jazz Guitar) part is in 2/4 time and plays chords with a rhythmic pattern of eighth notes. The E. Bass (Electric Bass) part is in 2/4 time and plays a simple line of eighth notes. The three Band parts are in 2/4 time and feature complex rhythmic patterns with triplets and accents. The first Band part has a complex rhythmic pattern with triplets. The second Band part has a complex rhythmic pattern with triplets. The third Band part has a complex rhythmic pattern with triplets.

76

78

Flute

Flavio Jose - Nordeste Lutador

♩ = 85,500046

3 76

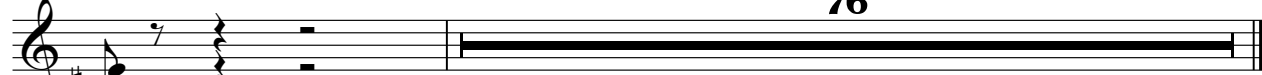

SAROBA PRODUCOES/34 3212 9158
SAROBA PRODUCOES/34 3212 9158

Flavio Jose - Nordestino Lutador

Percussion

♩ = 85,500046
Edson elias Costa

3
5
7
9
11
13
15
17
19

SAROB
PRODUCOES

SAROB PRODUCOES/34 3212 9158
SAROB PRODUCOES/34 3212 9158

V.S.

21

23

25

27

29

31

33

35

37

39

Percussion

41

43

45

47

49

51

53

55

57

59

V.S.

♩ = 85,500046

5

9

12

15

19

23

27

30

33

SAROBA PRODUCOES/34 3212 9158
SAROBA PRODUCOES/34 3212 9158

V.S.

37

41

45

49

53

57

61

64

67

71

75

78

Flavio Jose - Nordeste Lutador
5-string Electric Bass

$\text{♩} = 85,500046$

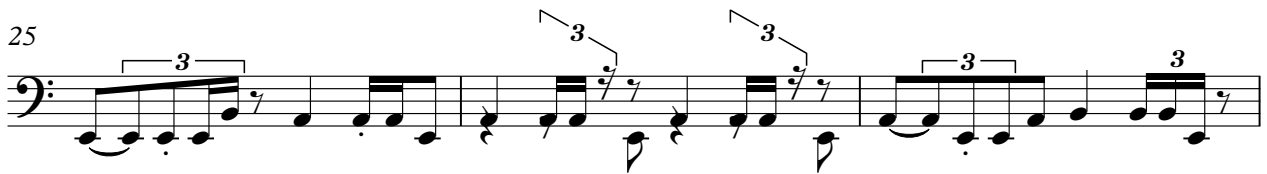
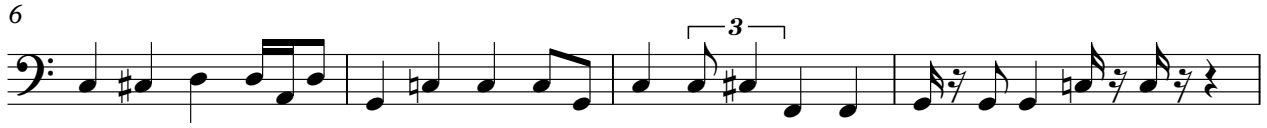

SAROBA PRODUCOES/34 3212 9158
SAROBA PRODUCOES/34 3212 9158

V.S.

40

44

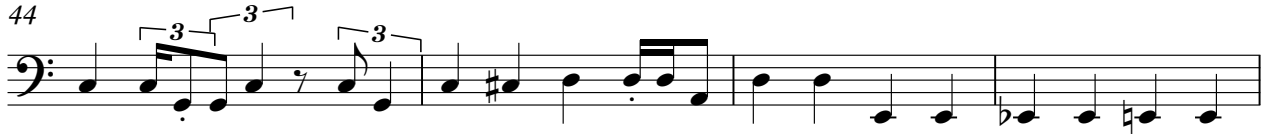

48

52

56

59

63

67

71

76

Bandoneon

Flavio Jose - Nordeste Lutador

♩ = 85,500046

SAROBA PRODUCOES/34 3212 9158
SAROBA PRODUCOES/34 3212 9158

35

37

39

41

43

9	4	12
9	4	12

69

71

73

75

77

Bandoneon

Flavio Jose - Nordeste Lutador

♩ = 85,500046

3

5

7

9

11

12

SAROBA PRODUÇÕES/34 3212 9158
SAROBA PRODUÇÕES/34 3212 9158

V.S.

13

14

15

16

17

19

21

Bandoneon

39

41

43

45

46

48

49

50

51

53

55

57

59

61

63

65

67

69

71

73

75

77

78

Bandoneon Flávio José - Nordestino Lutador

♩ = 85,500046

SAROBA PRODUCOES/34 3212 9158
SAROBA PRODUCOES/34 3212 9158

35

38

40

42

53

71

73

75

77
