

Flavio Jose - O Mundo Nao Perdoa

0.0"
1.1,00
O mundo nao perdoa=Sequenciada por Saroba Producoes:34 3212 9158

♩ = 117,999901

- 5-string Electric Bass:** Provides a steady bass line with some triplet figures.

♩ = 117,999901
Edson elias Costa

SAROBA PRODUCOES 3212 9158

Saroba Producoes:34 3212 9158
Saroba Producoes:34 3212 9158

3

4

6

7

8

9

10

11

12

Perc. J. Gtr. E. Bass Band. Band. Syn. Str.

13

Perc. J. Gtr. E. Bass Band. Band. Syn. Str.

14

Perc.

J. Gtr.

E. Bass

Band.

Band.

Syn. Str.

15

Perc.

J. Gtr.

E. Bass

Band.

Band.

Syn. Str.

Orch. Hit

16

Perc. J. Gtr. E. Bass Band. Band. Syn. Str. Orch. Hit

Detailed description of the musical score: The score is for measures 16-17. The Percussion part features a complex rhythmic pattern with triplets and accents. The J. Gtr. part has a melodic line with a triplet. The E. Bass part has a simple bass line. The Band part consists of two staves with chords and triplets. The Syn. Str. part has a sustained chord. The Orch. Hit part has a melodic line with a triplet.

17

Perc.

J. Gtr.

E. Bass

Band.

Band.

Syn. Str.

Orch. Hit

18

Perc.

J. Gtr.

E. Bass

Band.

Band.

Syn. Str.

Orch. Hit

19

Perc.

J. Gtr.

E. Bass

Band.

Band.

Syn. Str.

20

21

24

Perc. J. Gtr. E. Bass Band. Band. Syn. Str. Orch. Hit

Detailed description of the musical score: The score is for a percussion ensemble and includes parts for J. Gtr., E. Bass, Band, Syn. Str., and Orch. Hit. The Percussion part features a complex rhythmic pattern with triplets and accents. The J. Gtr. part has a melodic line with a long slur. The E. Bass part has a simple bass line with a triplet. The Band part has a rhythmic accompaniment with triplets. The Band part (piano) has a complex accompaniment with triplets. The Syn. Str. part has a simple accompaniment. The Orch. Hit part has a simple accompaniment.

25

Perc.

J. Gtr.

E. Bass

Band.

Band.

Syn. Str.

Orch. Hit

Detailed description of the musical score: The score is for page 14, starting at measure 25. It consists of seven staves. The Percussion staff (Perc.) has a complex rhythmic pattern with accents and triplets. The J. Gtr. staff (J. Gtr.) has a melodic line with a sharp key signature. The E. Bass staff (E. Bass) has a steady bass line. The two Band staves (Band.) feature complex chordal textures with triplets. The Syn. Str. staff (Syn. Str.) has a melodic line with a sharp key signature. The Orch. Hit staff (Orch. Hit) features a melodic line with a sharp key signature.

26

27

28

Perc.

J. Gtr.

E. Bass

Band.

Band.

Syn. Str.

Orch. Hit

29

Perc.

J. Gtr.

E. Bass

Band.

Band.

Syn. Str.

Orch. Hit

30

31

32

Perc.

J. Gtr.

E. Bass

Band.

Band.

Syn. Str.

33

Perc.

J. Gtr.

E. Bass

Band.

Band.

Band.

Syn. Str.

34

35

36

Perc.

J. Gtr.

The jazz guitar part is written in a treble clef with a key signature of two sharps (D major). It features melodic lines with slurs and ties, primarily occurring in the latter half of the measure. The notes are mostly eighth and quarter notes.

E. Bass

The electric bass part is written in a bass clef. It consists of a simple rhythmic line with eighth notes and rests. A triplet of eighth notes is clearly marked in the middle of the measure.

Band.

The band part is written in a treble clef and provides chordal accompaniment. It uses a variety of note values, including eighth and quarter notes, with some rests. A triplet of eighth notes is also present at the end of the measure.

Band.

This band part is written in a grand staff, encompassing both treble and bass clefs. It features a more complex melodic line with eighth and quarter notes, including some accidentals like sharps and naturals.

Syn. Str.

The synthesizer part is written in a treble clef with a key signature of two sharps. It contains a few notes, including a triplet of eighth notes, which likely serve as a harmonic or textural element.

37

Perc.

J. Gtr.

E. Bass

Band.

Band.

Band.

Syn. Str.

38

Perc.

J. Gtr.

E. Bass

Band.

Band.

Syn. Str.

39

Perc.

J. Gtr.

E. Bass

Band.

Band.

Syn. Str.

40

41

42 Perc. J. Gtr. E. Bass Band. Band. Band. Syn. Str. Orch. Hit

43

Perc.

J. Gtr.

E. Bass

Band.

Band.

Syn. Str.

Orch. Hit

44

Perc.

J. Gtr.

E. Bass

Band.

Band.

Syn. Str.

Orch. Hit

45 Perc. J. Gtr. E. Bass Band. Band. Syn. Str. Orch. Hit

46

47

48

Perc. J. Gtr. E. Bass Band. Band. Syn. Str. Orch. Hit

49

Perc. J. Gtr. E. Bass Band. Band. Syn. Str. Orch. Hit

50

Perc.

J. Gtr.

E. Bass

Band.

Syn. Str.

Orch. Hit

Orch. Hit

51

Perc.

J. Gtr.

E. Bass

Band.

Syn. Str.

Orch. Hit

Orch. Hit

52

53

54

55

57

58

59

Perc. J. Gtr. E. Bass Band. Band. Syn. Str.

60

Perc. J. Gtr. E. Bass Band. Band. Syn. Str.

61

Perc. J. Gtr. E. Bass Band. Band. Syn. Str.

62

Perc. J. Gtr. E. Bass Band. Band. Syn. Str.

63

64

65

Perc.

J. Gtr.

E. Bass

Band.

Band.

Syn. Str.

Orch. Hit

66

Perc.

J. Gtr.

E. Bass

Band.

Band.

Syn. Str.

Orch. Hit

67

Perc.

J. Gtr.

E. Bass

Band.

Band.

Syn. Str.

68

Perc.

J. Gtr.

E. Bass

Band.

Band.

Syn. Str.

69

Perc.

J. Gtr.

E. Bass

Band.

Band.

Syn. Str.

70

71

72

Perc. J. Gtr. E. Bass Band. Band. Syn. Str. Orch. Hit

73

Perc. J. Gtr. E. Bass Band. Band. Syn. Str. Orch. Hit

74

75

76

Perc. J. Gtr. E. Bass Band. Syn. Str. Orch. Hit

77

Perc. J. Gtr. E. Bass Band. Syn. Str. Orch. Hit

78

Perc.

J. Gtr.

E. Bass

Band.

Band.

Syn. Str.

79

Perc.

J. Gtr.

E. Bass

Band.

Band.

Syn. Str.

80

81

Perc.

J. Gtr.

E. Bass

Band.

Band.

Band.

Syn. Str.

82

83

84

Perc.

J. Gtr.

E. Bass

Band.

Band.

Syn. Str.

85

Perc.

J. Gtr.

E. Bass

Band.

Band.

Band.

Syn. Str.

Detailed description of the musical score: The score is for a multi-instrumental piece. It begins at measure 85. The Percussion part features a complex rhythmic pattern with a triplet of eighth notes. The J. Gtr. (Jazz Guitar) part has a melodic line with a sharp key signature and a fermata. The E. Bass part has a simple bass line with a few notes. The Band part consists of three staves: the first two are grand staves with treble and bass clefs, and the third is a single treble clef staff. The Syn. Str. (Synthesizer Strings) part has a melodic line with a sharp key signature and a fermata.

86

Perc. J. Gtr. E. Bass Band. Band. Syn. Str.

87

Perc. J. Gtr. E. Bass Band. Band. Syn. Str.

88

89

90

Perc. J. Gtr. E. Bass Band. Band. Band. Syn. Str. Orch. Hit

91

Perc.

J. Gtr.

E. Bass

Band.

Band.

Syn. Str.

Orch. Hit

93

Perc.

J. Gtr.

E. Bass

Band.

Band.

Syn. Str.

Orch. Hit

94

Perc. J. Gtr. E. Bass Band. Band. Syn. Str. Orch. Hit

96

Perc. J. Gtr. E. Bass Band. Band. Syn. Str. Orch. Hit

97

Perc.

J. Gtr.

E. Bass

Band.

Band.

Syn. Str.

Orch. Hit

98

Perc.

J. Gtr.

E. Bass

Band.

Syn. Str.

Orch. Hit

Orch. Hit

99

Perc.

J. Gtr.

E. Bass

Band.

Syn. Str.

Orch. Hit

Orch. Hit

101

Perc.

J. Gtr.

E. Bass

Band.

Band.

Syn. Str.

Orch. Hit

Orch. Hit

102

Perc. J. Gtr. E. Bass Band Syn. Str. Orch. Hit Orch. Hit

104

Perc. J. Gtr. E. Bass Band Band Syn. Str. Orch. Hit Orch. Hit

Flavio Jose - O Mundo Nao Perdoa

Percussion

♩ = 117,999901

3

4

6

7

8

9

10

11

12

Saroba Produções: 34 3212 9158
Saroba Produções: 34 3212 9158

V.S.

Percussion

Percussion

23

24

25

26

27

28

29

30

31

32

V.S.

Percussion

43

44

45

46

47

48

49

50

51

52

V.S.

Percussion

Percussion

64

65

66

67

68

69

70

71

73

74

V.S.

86

87

89

90

91

93

94

95

97

98

V.S.

10

Percussion

100

102

104

♩ = 117,999901

5

9

12

15

18

21

24

27

30

Saroba Produçoes:34 3212 9158
Saroba Produçoes:34 3212 9158

V.S.

Jazz Guitar

Jazz Guitar

3

66

69

72

75

78

81

85

89

92

95

V.S.

4

Jazz Guitar

98

101

103

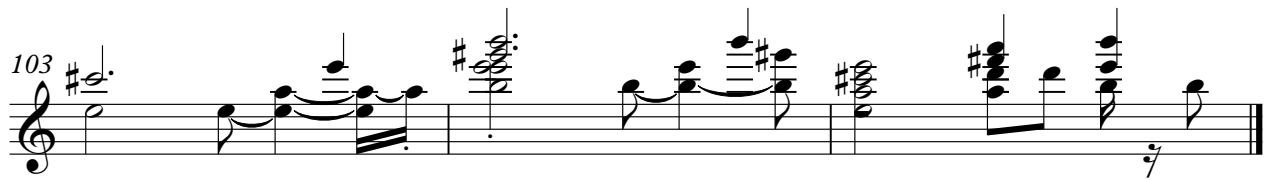

5-string Electric Bass Flávio Jose - O Mundo Não Perdoa

♩ = 117,999901

1

5

9

12

15

19

23

27

31

35

Saroba Produções:34 3212 9158
Saroba Produções:34 3212 9158

V.S.

39

43

47

51

55

59

63

67

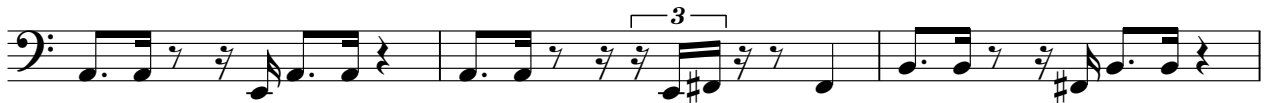

70

74

78

82

86

89

93

97

100

103

Bandoneon

Flavio Jose - O Mundo Nao Perdoa

♩ = 117,999901

4

6

8

10

12

14

Saroba Produções: 34 3212 9158

Saroba Produções: 34 3212 9158

V.S.

32

34

36

38

40

42

44

46

48

50

52

54

56

58

60

62

64

66

68

70

72

74

76

94

96

98

100

102

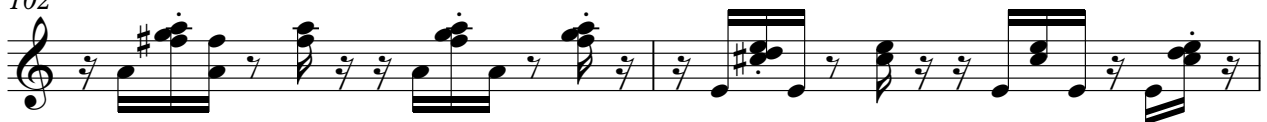

104

Bandoneon

Flavio Jose - O Mundo Nao Perdoa

♩ = 117,999901

8

11

13

15

17

19

Saroba Produções:34 3212 9158
Saroba Produções:34 3212 9158

V.S.

21

22

24

26

28

30

32

34

36

38

40

42

44

46

48

57

60

62

65

67

69

71

73

75

78

80

83

85

87

89

91

93

95

97

Bandoneon

Flavio Jose - O Mundo Nao Perdoa

♩ = 117,999901

Edson elias Costa

3 2

SAROBAPRODUZEXES:34 3212 9158

8 24 24

34 2 2 3

39 3 10 3

54 27 3 2

85 3

91 10 3 4

Saroba Produzcxes:34 3212 9158
Saroba Produzcxes:34 3212 9158

Flavio Jose - O Mundo Nao Perdoa

Synth Strings

♩ = 117,999901

8

13

19

25

30

37

42

49

55

Saroba Producoes:34 3212 9158
Saroba Producoes:34 3212 9158

V.S.

Synth Strings

♩ = 117,999901

4

7

10

19

24

27

12

Saroba Produções:34 3212 9158
Saroba Produções:34 3212 9158

42

44

48

51

54

57

66

71

75

90

92

97

100

103

♩ = 117,999901

4

3

6

8

3

39

50

52

3

55

3

57

39

Saroba Produções:34 3212 9158
Saroba Produções:34 3212 9158

98

100

103

