

Flavio Jose - Quando Eu Olho Pra Voce

5-string Electric Bass

Bandoneon

Perc.

J. Gtr.

E. Gtr.

E. Bass

Band.

Band.

Tape Smp. Brs

Syn. Str.

Orch. Hit

3

♩ = 159,499802

SAROBA PRODUCOES:34 3212 0158
SAROBA PRODUCOES:34 3212 0158

4

Perc.

J. Gtr.

E. Gtr.

E. Bass

Band

Band

Tape Smp. Brs

Syn. Str.

Orch. Hit

5

Perc.

J. Gtr.

E. Gtr.

E. Bass

Band

Band

Tape Smp. Brs

Syn. Str.

Orch. Hit

6

Perc.

J. Gtr.

E. Gtr.

E. Bass

Band

Band

Tape Smp. Brs

Syn. Str.

Orch. Hit

3

3

7

Perc.

J. Gtr.

E. Gtr.

E. Bass

Band.

Band.

Tape Smp. Brs

Syn. Str.

Orch. Hit

8

Perc.

J. Gtr.

E. Gtr.

E. Bass

Band.

Band.

Tape Smp. Brs

Syn. Str.

Orch. Hit

9

Perc.

J. Gtr.

E. Gtr.

E. Bass

Band

Band

Tape Smp. Brs

Syn. Str.

Orch. Hit

3

3

10

Perc.

J. Gtr.

E. Gtr.

E. Bass

Band.

Band.

Tape Smp. Brs

Syn. Str.

Orch. Hit

||

11

Perc.

J. Gtr.

E. Gtr.

E. Bass

Band.

Band.

Tape Smp. Brs

Syn. Str.

Orch. Hit

12

13

14

Perc. J. Gtr. E. Gtr. E. Bass Band. Syn. Str. Orch. Hit

15

Perc. J. Gtr. E. Gtr. E. Bass Band. Syn. Str. Orch. Hit

16

17

18

Perc.

J. Gtr.

E. Gtr.

E. Bass

Band.

Syn. Str.

Orch. Hit

19

Perc.

J. Gtr.

E. Gtr.

E. Bass

Band.

Syn. Str.

Orch. Hit

20

21

22

23

24

Perc.

J. Gtr.

E. Gtr.

E. Bass

Band.

Syn. Str.

25

Perc.

J. Gtr.

E. Gtr.

E. Bass

Band.

Syn. Str.

26

Perc. J. Gtr. E. Gtr. E. Bass Band. Syn. Str. Orch. Hit

27

Perc. J. Gtr. E. Gtr. E. Bass Band. Syn. Str. Orch. Hit

28

Perc.

J. Gtr.

E. Gtr.

E. Bass

Band.

Syn. Str.

3

29

Perc.

J. Gtr.

E. Gtr.

E. Bass

Band.

Syn. Str.

3

30

Perc.

J. Gtr.

E. Gtr.

E. Bass

Band.

Syn. Str.

Orch. Hit

3

3

32

Perc.

J. Gtr.

E. Gtr.

E. Bass

Band.

Syn. Str.

Orch. Hit

33

34

35

36

37

Perc.

J. Gtr.

E. Gtr.

E. Bass

Band.

Syn. Str.

38

Perc.

J. Gtr.

E. Gtr.

E. Bass

Band.

Syn. Str.

Orch. Hit

39

40

41

Perc.

J. Gtr.

E. Gtr.

E. Bass

Band

Syn. Str.

42

Perc.

J. Gtr.

E. Gtr.

E. Bass

Band

Syn. Str.

Orch. Hit

43

44

45

Perc.

J. Gtr.

E. Gtr.

E. Bass

Band.

Syn. Str.

Orch. Hit

46

Perc.

J. Gtr.

E. Gtr.

E. Bass

Band.

Syn. Str.

Orch. Hit

47

Perc.

J. Gtr.

E. Gtr.

E. Bass

Band.

Syn. Str.

Orch. Hit

48

Perc.

J. Gtr.

E. Gtr.

E. Bass

Band.

Band.

Tape Smp. Brs

Syn. Str.

Orch. Hit

49

50

Perc.

J. Gtr.

E. Gtr.

E. Bass

Band

Band

Tape Smp. Brs

Syn. Str.

Orch. Hit

Perc. 

 J. Gtr. 

 E. Gtr. 

 E. Bass 

 Band. 

 Band. 

 Tape Smp. Brs 

 Syn. Str. 

 Orch. Hit 

52

Perc.

J. Gtr.

E. Gtr.

E. Bass

Band.

Band.

Tape Smp. Brs

Syn. Str.

Orch. Hit

53

Musical score for Perc., J. Gtr., E. Gtr., E. Bass, Band, Tape Smp. Brs, Syn. Str., and Orch. Hit. The score is written for Percussion, J. Gtr., E. Gtr., E. Bass, Band, Tape Smp. Brs, Syn. Str., and Orch. Hit. The Perc. part features a complex rhythmic pattern with accents and slurs. The J. Gtr. part has a melodic line with slurs. The E. Gtr. part consists of a series of chords with slurs. The E. Bass part has a simple rhythmic pattern. The Band part has a melodic line with slurs. The Tape Smp. Brs part has a melodic line with slurs. The Syn. Str. part has a complex melodic line with slurs and a triplet. The Orch. Hit part has a simple rhythmic pattern.

54

Perc.

J. Gtr.

E. Gtr.

E. Bass

Band

Band

Tape Smp. Brs

Syn. Str.

Orch. Hit

3

3

55

Perc. J. Gtr. E. Gtr. E. Bass Band Band Tape Smp. Brs Syn. Str. Orch. Hit

56

Perc. J. Gtr. E. Gtr. E. Bass Band Band Tape Smp. Brs Syn. Str. Orch. Hit

57

58

59

Perc.

J. Gtr.

E. Gtr.

E. Bass

Band.

Syn. Str.

Orch. Hit

60

Perc.

J. Gtr.

E. Gtr.

E. Bass

Band.

Syn. Str.

Orch. Hit

61

Perc. J. Gtr. E. Gtr. E. Bass Band Syn. Str.

62

Perc. J. Gtr. E. Gtr. E. Bass Band Syn. Str.

63 37

Perc. J. Gtr. E. Gtr. E. Bass Band Syn. Str. Orch. Hit

64

Perc. J. Gtr. E. Gtr. E. Bass Band Syn. Str. Orch. Hit

65

Perc.

J. Gtr.

E. Gtr.

E. Bass

Band.

Syn. Str.

66

Perc.

J. Gtr.

E. Gtr.

E. Bass

Band.

Syn. Str.

Orch. Hit

67 39

Perc. J. Gtr. E. Gtr. E. Bass Band. Syn. Str. Orch. Hit

68

Perc. J. Gtr. E. Gtr. E. Bass Band. Syn. Str. Orch. Hit

69

Perc.

J. Gtr.

E. Gtr.

E. Bass

Band.

Syn. Str.

70

Perc.

J. Gtr.

E. Gtr.

E. Bass

Band.

Syn. Str.

71

Perc.

J. Gtr.

E. Gtr.

E. Bass

Band.

Syn. Str.

Orch. Hit

72

Perc.

J. Gtr.

E. Gtr.

E. Bass

Band.

Syn. Str.

Orch. Hit

73

Perc.

J. Gtr.

E. Gtr.

E. Bass

Band.

Syn. Str.

3

74

Perc.

J. Gtr.

E. Gtr.

E. Bass

Band.

Syn. Str.

3

75 43

Perc.

J. Gtr.

E. Gtr.

E. Bass

Band.

Syn. Str.

Orch. Hit

77

Perc.

J. Gtr.

E. Gtr.

E. Bass

Band.

Syn. Str.

Orch. Hit

78

79

80

81

82

83

84

85

86

Perc.

J. Gtr.

E. Gtr.

E. Bass

Band.

Syn. Str.

3

3

87

Perc.

J. Gtr.

E. Gtr.

E. Bass

Band.

Syn. Str.

Orch. Hit

3

3

88

Perc.

J. Gtr.

E. Gtr.

E. Bass

Band.

Syn. Str.

89

Perc.

J. Gtr.

E. Gtr.

E. Bass

Band.

Syn. Str.

Orch. Hit

90

91

92

Perc.

J. Gtr.

E. Gtr.

E. Bass

Band.

Syn. Str.

Orch. Hit

93

Perc.

J. Gtr.

E. Gtr.

E. Bass

Band.

Band.

Tape Smp. Brs

Syn. Str.

Orch. Hit

94

Perc.

J. Gtr.

E. Gtr.

E. Bass

Band

Band

Tape Smp. Brs

Syn. Str.

Orch. Hit

95

Perc.

J. Gtr.

E. Gtr.

E. Bass

Band

Band

Tape Smp. Brs

Syn. Str.

Orch. Hit

96

Perc.

J. Gtr.

E. Gtr.

E. Bass

Band.

Band.

Tape Smp. Brs

Syn. Str.

Orch. Hit

97

98

Perc.

J. Gtr.

E. Gtr.

E. Bass

Band

Band

Tape Smp. Brs

Syn. Str.

Orch. Hit

99

100

Perc.

J. Gtr.

E. Gtr.

E. Bass

Band

Band

Tape Smp. Brs

Syn. Str.

Orch. Hit

Flavio Jose - Quando Eu Olho Pra Voce

Percussion

PRARUBAOS 34 3212 9158

4

6

7

8

10

11

12

14

15

SAROBA PRODUCOES:34 3212 0158
SAROBA PRODUCOES:34 3212 0158

V.S.

16

18

19

20

22

23

24

26

27

28

Percussion

30

31

33

35

36

38

39

40

42

43

44

46

47

48

49

51

52

53

55

56

57

59

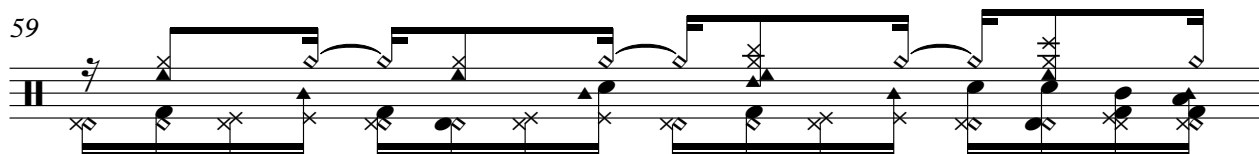

60

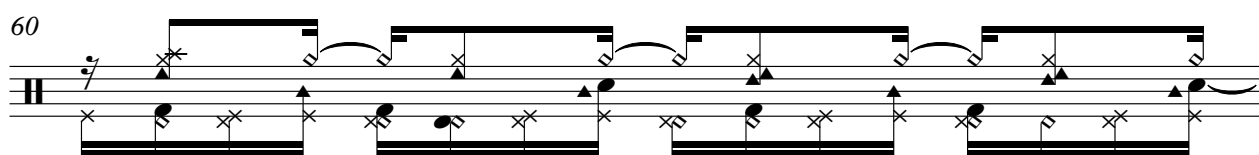

61

63

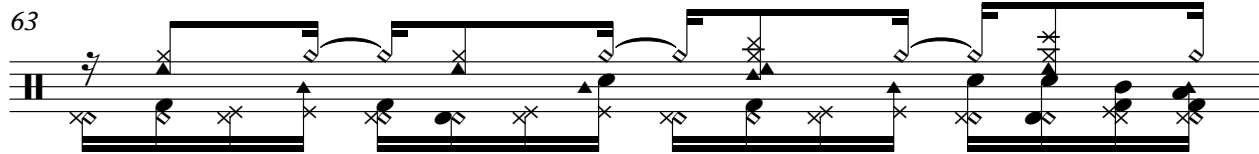

64

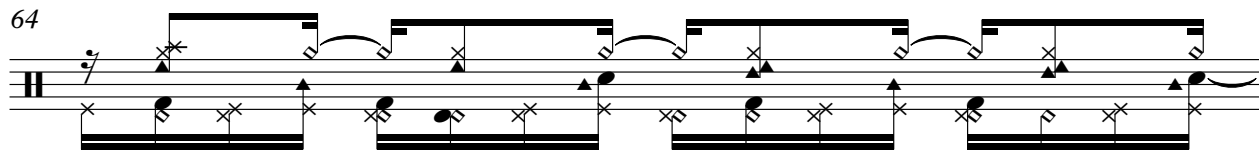

65

67

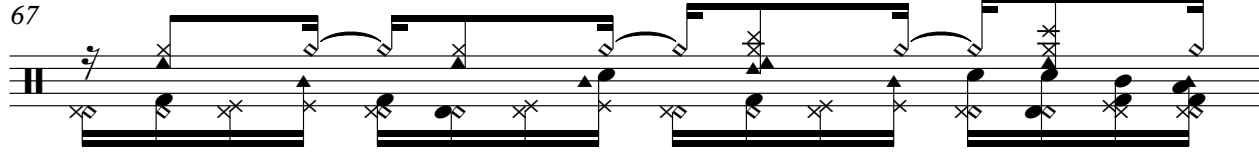

68

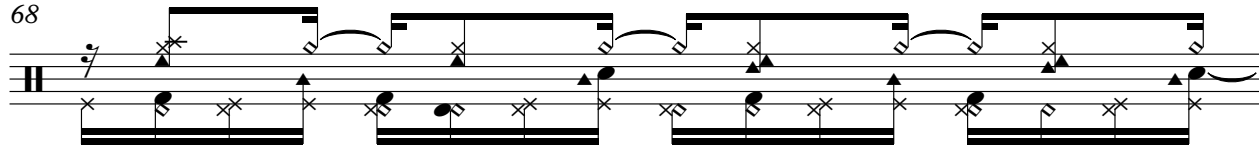

69

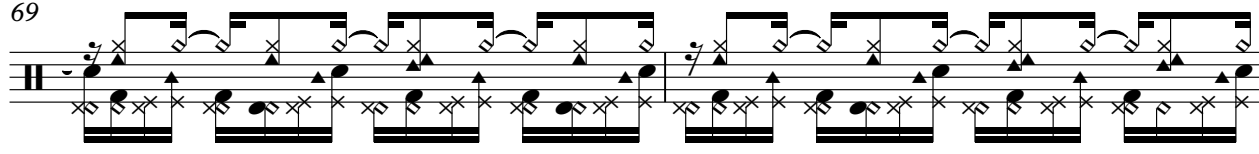

V.S.

71

72

73

75

76

78

79

80

81

83

Percussion

84

85

87

88

89

91

92

93

94

96

V.S.

8

Percussion

97

98

100

101

Jazz Guitar Flávio José - Quando Eu Olho Pra Você

SAROBA PRODUÇÕES:34 3212/0158
SAROBA PRODUÇÕES:34 3212 0158

V.S.

Jazz Guitar

41

43

45

46

47

48

50

52

54

56

jazz Guitar

V.S.

4

58

60

62

64

66

68

70

71

72

74

Jazz Guitar

Jazz Guitar

76

79

81

83

85

87

89

91

92

93

V.S.

6

95

Jazz Guitar

3 7 3 3

97

3 7 3

99

7 3

101

23

25

27

29

31

34

36

38

40

42

44

46

48

50

52

54

56

58

60

62

V.S.

Flavio Jose - Quando Eu Olho Pra Voce
5-string Electric Bass

$\text{♩} = 159, \text{♩} = 159$

4

7

10

12

15

18

21

23

26

SAROBÁ PRODUCOES:34 3212 0158
SAROBÁ PRODUCOES:34 3212 0158

V.S.

29

31

34

36

39

42

44

47

49

52

55

57

60

63

66

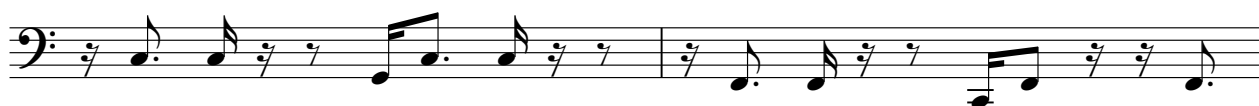

68

71

74

76

79

V.S.

81

84

87

89

92

94

97

99

101

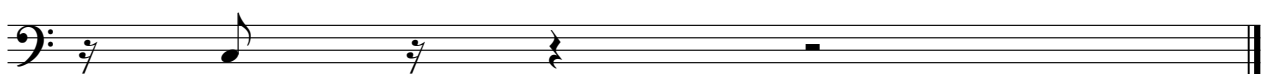

Flavio Jose - Quando Eu Olho Pra Voce
Bandoneon

$\text{♩} = 160$

5

7

9

11

13

15

17

19

V.S.

SAROBA PRODUCOES:34 3212 0158
SAROBA PRODUCOES:34 3212 0158

74

76

79

81

83

85

87

89

V.S.

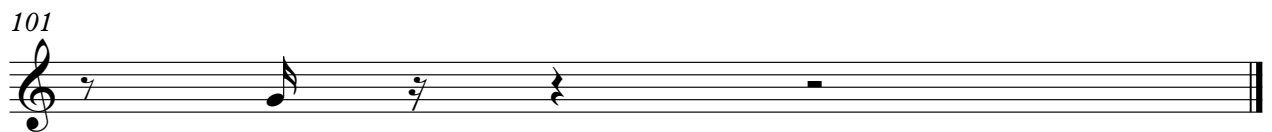

Flavio Jose - Quando Eu Olho Pra Voce
Bandoneon

$\text{♩} = 160, \text{♩} = 159$

4

6

8

10

15

27

SAROBA PRODUCOES:34 3212 0158
SAROBA PRODUCOES:34 3212 0158

39

4

4

3

49

51

53

55

60

72

84

4

4

3

94

96

98

100

Flavio Jose - Quando Eu Olho Pra Voce
Tape Sampler Keyboard [Brass]

♩ = 160

5

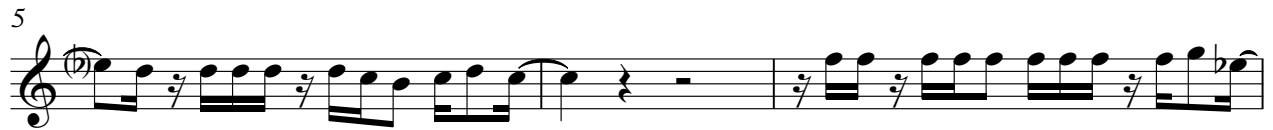

8

11

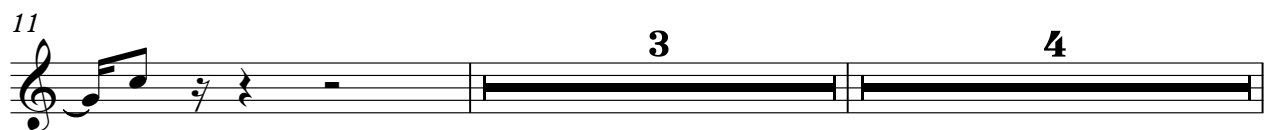

19

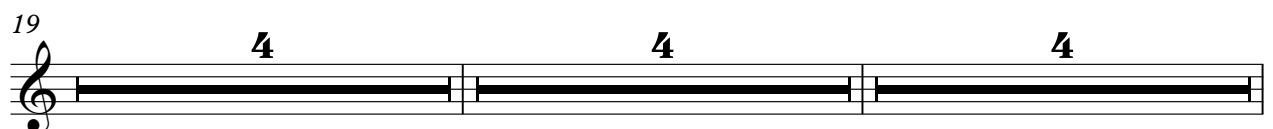

31

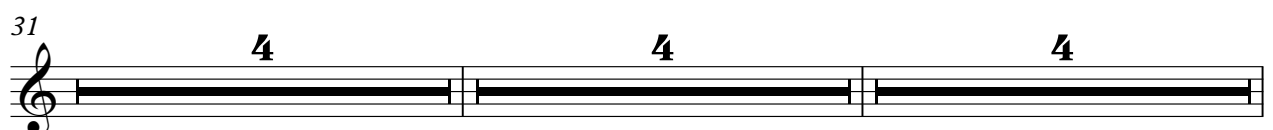

43

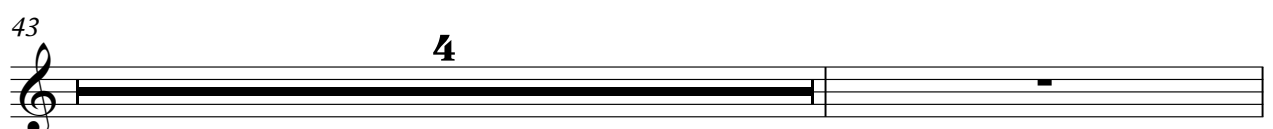

SAROBA PRODUCOES:34 3212 0158
SAROBA PRODUCOES:34 3212 0158

Tape Sampler Keyboard [Brass]

48

51

54

56

64

76

88

95

98

101

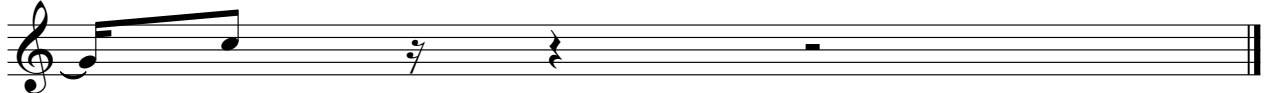

Synth Strings Flávio Jose - Quando Eu Olho Pra Voce

♩ = 160

7
11
15
19
23
27
31
35
39

SAROBA PRODUÇÕES 34 3212 0158
SAROBA PRODUÇÕES 34 3212 0158

3

V.S.

Synth Strings

- Measures 51-60:** Features a prominent triplet pattern in the lower register, creating a driving, pulsating effect.
- Measures 61-70:** Continues the triplet motif while introducing more varied chord voicings and melodic fragments.
- Measures 71-78:** Concludes the section with a return to the initial rhythmic feel, ending with a final chordal texture.

Synth Strings

83

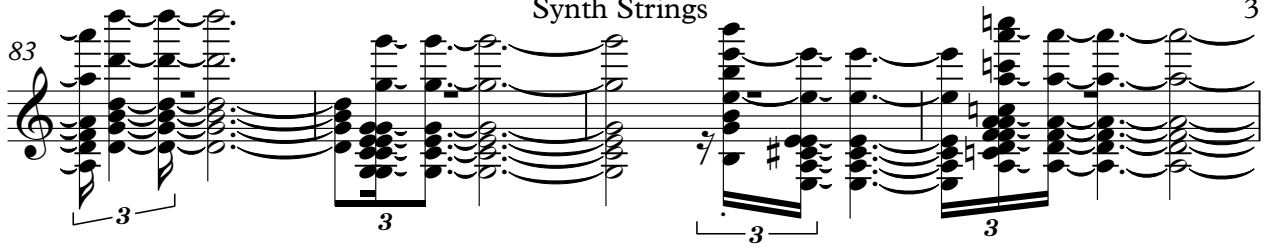

87

90

93

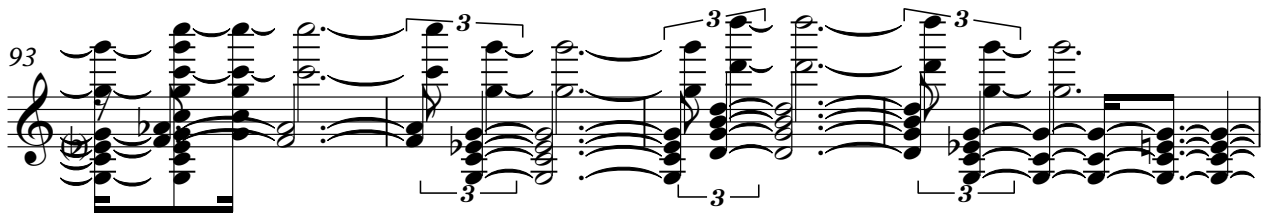

97

101

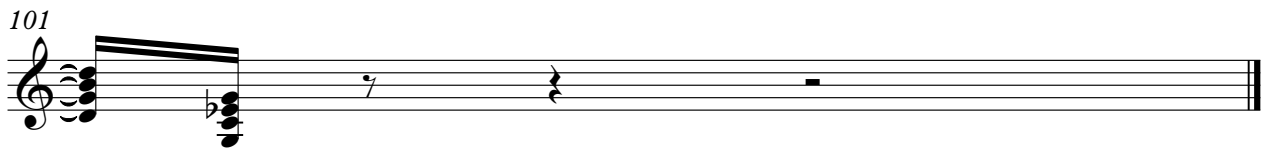

Flavio Jose - Quando Eu Olho Pra Voce
Orchestra Hit

♩ = 150

4

7

10

15

19

23

27

31

35

SAROBA PRODUCOES:34 3212 0158
SAROBA PRODUCOES:34 3212 0158

38

43

47

49

52

55

60

64

68

72

76

80

84

88

92

94

97

99

101
