

# Flavio Jose - Sem Ferrolh e Sem Tramela

0.0"

1.1,00

Sem ferrolho e sem tramela=Sequenciada por Saroba Producoes=34 3212 9158

♩ = 82,499969

Edson elias Costa

Saroba Producoes:34 3212 9158  
Saroba Producoes:34 3212 9158

2

4

Perc.

J. Gtr.

E. Bass

Band.

Band.

5

Perc.

J. Gtr.

E. Bass

Band.

Band.

6

Perc. J. Gtr. E. Bass Band. Band.

7

Perc. J. Gtr. E. Bass Band. Band.

8

Perc.

J. Gtr.

E. Bass

Band.

Band.

9

Perc.

J. Gtr.

E. Bass

Band.

Band.

10

Perc. 

J. Gtr. 

E. Bass 

Band. 

Band. 

12

Perc. 

J. Gtr. 

E. Bass 

Band. 

14

Perc. 

J. Gtr. 

E. Bass 

Band. 

16

Perc. J. Gtr. E. Bass Band.

18

Perc. J. Gtr. E. Bass Band.

20

Perc. J. Gtr. E. Bass Band.

22

23

25

27

Perc. J. Gtr. E. Bass Band.

29

Perc. J. Gtr. E. Bass Band.

31

33

35

Perc. J. Gtr. E. Bass Band. Band.

37

Perc. J. Gtr. E. Bass Band. Band.

38

Perc.

J. Gtr.

E. Bass

Band.

Band.

39

Perc.

J. Gtr.

E. Bass

Band.

Band.

40

Perc.

J. Gtr.

E. Bass

Band.

Band.

3

41

Perc.

J. Gtr.

E. Bass

Band.

Band.

42

43

44

46

48

50

Perc. J. Gtr. E. Bass Band.

52

Perc. J. Gtr. E. Bass Band.

54

Perc. J. Gtr. E. Bass Band.

56

Perc. J. Gtr. E. Bass Band.

57

Perc. J. Gtr. E. Bass Band.

59

Perc. J. Gtr. E. Bass Band.

61

Perc. J. Gtr. E. Bass Band.

63

Perc. J. Gtr. E. Bass Band.

65

Perc. J. Gtr. E. Bass Band. Band.

67

Perc. J. Gtr. E. Bass Band.

69

71

72

Perc.

J. Gtr.

E. Bass

Band.

Band.

73

Perc.

J. Gtr.

E. Bass

Band.

Band.

74

75

76

77

78

# Flavio Jose - Sem Ferrolh e Sem Tramela

## Percussion

♩ = 82,499969

Edson elias Costa

PROROBLES

4

6

8

11

14

16

18

20

23

Saroba Producoes:34 3212 9158  
Saroba Producoes:34 3212 9158

V.S.

25

27

29

31

33

35

37

39

41

44

47

49

51

53

56

58

60

62

64

66

V.S.

68

70

72

74

76

78

♩ = 82,499969

4

7

10

13

16

19

22

25

28

Saroba Producoes:34 3212 9158  
Saroba Producoes:34 3212 9158

V.S.

31

34

37

40

43

46

49

52

55

58

Flavio Jose - Sem Ferrolh e Sem Tramela  
5-string Electric Bass

♩ = 82,499969

5

8

11

14

17

21

24

27

30

Saroba Producoes:34 3212 9158  
Saroba Producoes:34 3212 9158

V.S.

33

36

39

42

45

48

51

55

58

61

64

67

70

73

76

78

Flavio Jose - Sem Ferrolh e Sem Tramela

Bandoneon

♩ = 82,499969

Saroba Producoes:34 3212 9158  
Saroba Producoes:34 3212 9158

V.S.

46

**19** **2**

70

72

75

77

# Flavio Jose - Sem Ferrolh e Sem Tramela

Bandoneon

♩ = 82,499969

Saroba Producoes:34 3212 9158  
Saroba Producoes:34 3212 9158

V.S.

20

22

24

26

28

30

32

34

37

39

41

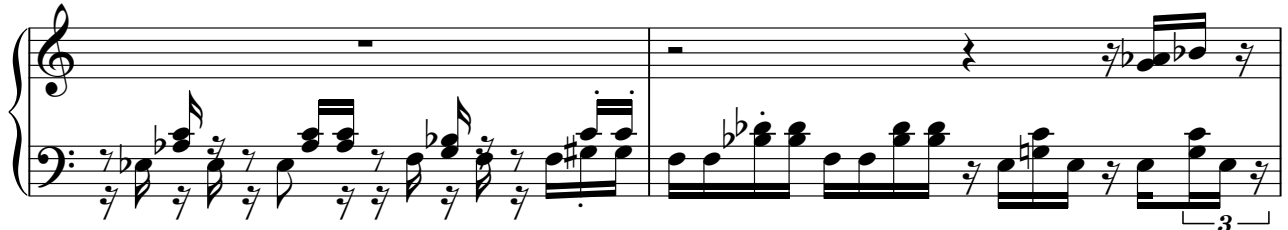

43

45

47

49

51

53

55

V.S.

57

59

61

63

65

67

69

72

Bandoneon

5

74

76

78
