

The Strokes - Hard to explain

♩ = 165,000168

bateria

guit.ritmica

solo

bajo

3

bateria

guit.ritmica

solo

bajo

4

bateria

guit.ritmica

solo

bajo

5

bateria

guit.ritmica

solo

bajo

7

bateria

guit.ritmica

solo

bajo

9

bateria

guit.ritmica

solo

bajo

11

bateria

guit.ritmica

solo

bajo

13

bateria

guit.ritmica

solo

bajo

14

bateria

guit.ritmica

solo

bajo

15

bateria

guit.ritmica

solo

bajo

17

bateria

guit.ritmica

solo

bajo

19

bateria

bajo

21

voz

bateria

guit.ritmica

bajo

23

voz

bateria

guit.ritmica

bajo

24

voz

bateria

guit.ritmica

bajo

25

voz

bateria

guit.ritmica

bajo

26

bateria

guit.ritmica

solo

bajo

27

voz

bateria

guit.ritmica

solo

bajo

0 3

29

voz

bateria

guit.ritmica

bajo

30

voz

bateria

guit.ritmica

bajo

31

voz

bateria

guit.ritmica

bajo

32

voz

bateria

guit.ritmica

bajo

33

voz

bateria

guit.ritmica

bajo

34

voz

bateria

guit.ritmica

bajo

35

voz

bateria

guit.ritmica

bajo

36

voz

bateria

guit.ritmica

bajo

37

bateria

guit.ritmica

bajo

39

bateria

bajo

41

voz

bateria

guit.ritmica

solo

bajo

43

voz

bateria

guit.ritmica

solo

bajo

45

voz

bateria

guit.ritmica

solo

bajo

47

voz

bateria

guit.ritmica

solo

bajo

49

voz

bateria

guit.ritmica

solo

bajo

51

voz

bateria

guit.ritmica

solo

bajo

53

voz

bateria

guit.ritmica

solo

bajo

54

voz

bateria

guit.ritmica

solo

bajo

55

voz

bateria

guit.ritmica

solo

bajo

57

bateria

guit.ritmica

solo

bajo

58

voz

bateria

guit.ritmica

bajo

60

voz

bateria

guit.ritmica

bajo

62

voz

bateria

guit.ritmica

bajo

64

voz

bateria

guit.ritmica

bajo

66

voz

bateria

guit.ritmica

bajo

67

voz

bateria

guit.ritmica

bajo

69

voz

bateria

guit.ritmica

bajo

71

voz

bateria

guit.ritmica

bajo

73

voz

bateria

guit.ritmica

solo

bajo

74

voz

bateria

guit.ritmica

solo

bajo

76

voz

bateria

guit.ritmica

solo

bajo

78

voz

bateria

guit.ritmica

solo

bajo

80

voz

bateria

guit.ritmica

solo

bajo

7 3 3 5 5 3 3 7

T
A
B

81

voz

bateria

guit.ritmica

solo

bajo

7 3 5 3 7 10 10 7 8 7 10

T
A
B

83

voz

bateria

guit.ritmica

solo

bajo

85

voz

bateria

guit.ritmica

solo

bajo

87

voz

bateria

guit.ritmica

solo

bajo

10 7 10 8 8 7 7 3 7 7 3 5 3 3 7

T
A
B

89

voz

bateria

guit.ritmica

solo

bajo

7 3 5

T
A
B

91

bateria

guit.ritmica

solo

bajo

92

bateria

guit.ritmica

solo

bajo

93

bateria

guit.ritmica

solo

bajo

94

bateria

guit.ritmica

solo

bajo

95

bateria

guit.ritmica

solo

bajo

96

bateria

guit.ritmica

solo

bajo

97

bateria

guit.ritmica

solo

bajo

99

bateria

guit.ritmica

solo

bajo

101

bateria

guit.ritmica

solo

bajo

103

bateria

guit.ritmica

solo

bajo

104

bateria

guit.ritmica

solo

bajo

106

bateria

bajo

108

voz

bateria

guit.ritmica

solo

bajo

110

voz

bateria

guit.ritmica

solo

bajo

111

voz

bateria

guit.ritmica

solo

bajo

112

bateria

guit.ritmica

solo

bajo

113

voz

bateria

guit.ritmica

solo

bajo

115

voz

bateria

guit.ritmica

solo

bajo

117

voz

bateria

guit.ritmica

solo

bajo

1 3 5 1 5 7 7 1

118

voz

bateria

guit.ritmica

solo

bajo

8 1 10 10 8

119

voz

bateria

guit.ritmica

solo

bajo

121

voz

bateria

guit.ritmica

solo

bajo

122

voz

bateria

guit.ritmica

solo

bajo

T
A
B

2 0 0 2 2

123

voz

bateria

guit.ritmica

solo

bajo

T
A
B

? ? ? 0 2 3

124

bateria

guit.ritmica

solo

bajo

125

voz

bateria

guit.ritmica

bajo

127

voz

bateria

guit.ritmica

bajo

129

bateria

guit.ritmica

bajo

130

voz

bateria

guit.ritmica

bajo

132

voz

bateria

guit.ritmica

bajo

134

voz

bateria

guit.ritmica

bajo

136

voz

bateria

guit.ritmica

bajo

137

bateria

guit.ritmica

bajo

138

voz

bateria

guit.ritmica

bajo

139

voz

bateria

guit.ritmica

bajo

140

voz

bateria

guit.ritmica

bajo

141

voz

bateria

guit.ritmica

bajo

142

voz

bateria

guit.ritmica

bajo

144

voz

bateria

guit.ritmica

bajo

145

voz

bateria

guit.ritmica

bajo

146

voz

bateria

guit.ritmica

bajo

148

voz

bateria

guit.ritmica

bajo

150

voz

bateria

guit.ritmica

bajo

151

voz

bateria

guit.ritmica

bajo

153

voz

bateria

guit.ritmica

bajo

155

voz

bateria

guit.ritmica

bajo

Detailed description of the musical score: The score is for measures 155, 156, and 157.

The Strokes - Hard to explain

VOZ

♩ = 165,000168

21

25

2

31

36

5

45

2

52

3

58

63

3

67

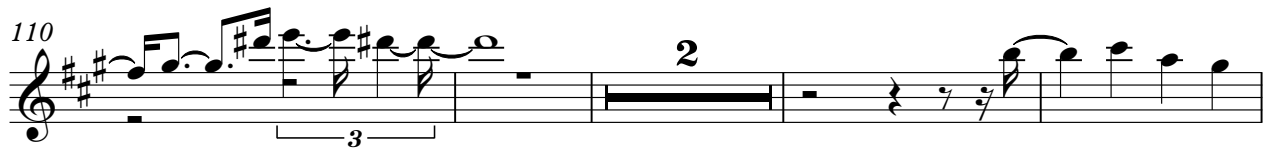
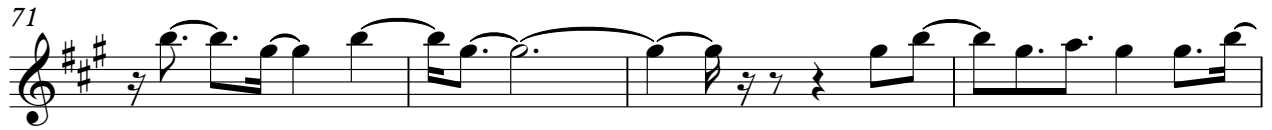

139

143

146

150

153

The Strokes - Hard to explain

bateria

♩ = 165,000168

4

7

10

13

16

19

22

24

27

V.S.

88

92

94

96

99

102

105

108

111

114

V.S.

143

146

148

151

154

156

The Strokes - Hard to explain

22

24

26

28

30

32

34

36

38

43

45

47

49

51

53

55

57

59

62

64

109

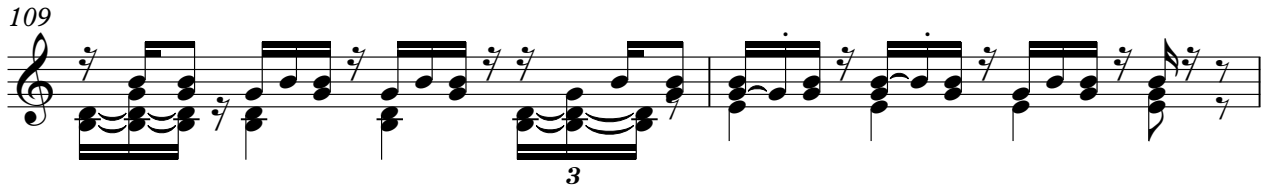

111

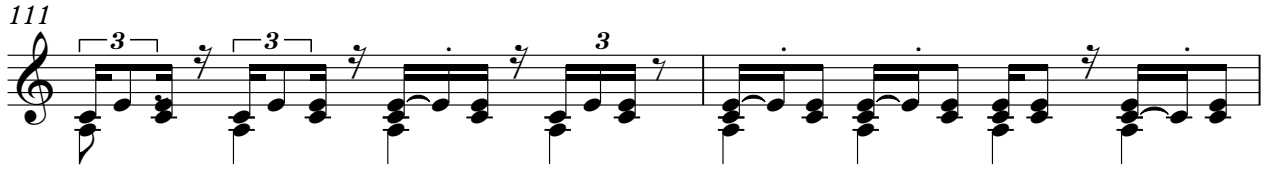

113

115

117

119

121

123

126

128

130

132

134

136

138

140

142

144

146

148

V.S.

8

guit.ritmica

150

3

152

3

154

3

155

3

The Strokes - Hard to explain

solo

♩ = 165,000168

E		3 3	2	2 3 3	3	3	1 1 3 3	0 0
B								
G								
D								
A								2
E								
A								

7

T	2	0 0	3	1 1 0 1	2	1 1 1	3 2	3	3	0 1	2	1 3 2
A												
B												

12

T	2	0 0 0 2	2	2	2	0 0	2 2	2 0	0 0 2	2	2	2	0 0	2	2
A															
B															

17

T	2 2	8				3 3	0 0 2 2	0	0	3	14			
A		████████████████████									████████████████████			
B		████████████████████									████████████████████			

42

T	3 3	3	3	3 3	3	3	2 2	2 2	2 2	2 2	2 2	2 2
A												
B												

44

T	3 3	3 3	3 3	3 3	3 3	3 3	3 3	3 3	3 3	1 3	0	2	2	0
A														
B														

48

T	3 1	0 1	2	1 1 1	2 3	3 2	2	1 3	1	5	5	7	5	0 0 0 2 2
A														
B														

53

T	0	0	2	0	0	1 1	1 3	3 1 1	1	1	1 1 1 1	0 2
A	2	2	2									0 2
B												0 2 5 ?

57

T	1	0 1	3	0 2 5	8	12	14 15	19 20	24	29	15			
A	0	2				15			27	31	████████████████████			
B	4										████████████████████			

2 73

solo

	7 10	10 7 8	8 7 7 10	10 7 8 7	7 3 7	7 3 5	5 3 3 7
T							
A							
B							

77

	7 3 3 5 3	3 7 10	10 7 7 8 7 7 10	10 7 7 8	8 7 7 3 7	7 3 3 5 3 3 7
T						
A						
B						

81

	7 3 5 3 7 10	10 7 8 7 7 10	10 7 7 8 8 7	7 3 7	7 3 5 3	3 3 7
T						
A						
B						

85

	7 3 5 3 7 10	10 7 8 7 7 7 10	10 7 10 8	8 7 7 3 7	7 3 5 3 3 7
T					
A					
B					

89

	7 3 5	3 3	3 2 2	2 3 3 3	3
T					
A					
B					

95

	1 1 3 3	0 0	3 3	0 0	1 2 2 3 2	3 3 1 1 1
T						
A		2	2			
B						

100

	2 1 1 3 2	0 0 0 2 2	2 0 2 2	0 0 0 2 2	0 0 2 2
T					
A					
B					

105

	4	3 3 3 3 3 3 3	2 2 2 2 2 2 2 2
T			
A	=====		
B			

111

	3 3 3 3 3 3 3 3	3 3 3 3 3 3	1 1 3 3	0 0
T				
A				2
B				

114

	2 2 0 0	3 1 1 0 1	2 1 1 1 3 3 1	1 3 5 1 5 7 7	1 1 1 1
T					
A					
B					

118

solo

3

	8		10	10	8	8													
T	1		1	1															
A							0	0	0	0	2	2	2		0	0	2	2	
B																			

122

			0	0															
T	2				2	2													
A																			
B																			

? ? ? 0 2 3

124

33

									0	2	5	7							
T	2	2	2		0	2	2	4	0	5	3								
A				0	3	2													
B																			

5

The Strokes - Hard to explain

bajo

♩ = 165,000168

V.S.

24

26

28

31

34

36

39

42

45

47

50

53

56

59

62

64

67

70

72

75

V.S.

78

81

84

87

91

94

96

98

101

103

105

108

111

113

115

118

120

122

124

126

V.S.

129

132

135

138

141

144

147

150

153

155

