

Flavio Jose - Tareco e Mariola

0.0"
1.1,00
Tareco e mariola= Flavio Jose Sequenciada por Saroba Producoes:34 3212 9158

$\text{♩} = 85,500046$

Edson elias Costa

Saroba Producoes:34 3212 9158
Saroba Producoes:34 3212 9158

4

5

6

7

8

Perc.

J. Gtr.

E. Bass

Band.

Band.

10

Perc.

J. Gtr.

E. Bass

Band.

12

Perc.

J. Gtr.

E. Bass

Band.

Band.

14

Perc.

J. Gtr.

E. Bass

Band.

15

16

17

Perc.

J. Gtr.

E. Bass

Band.

18

Perc.

J. Gtr.

E. Bass

Band.

19

Perc.

J. Gtr.

E. Bass

Band.

20

Perc. J. Gtr. E. Bass Band.

21

Perc. J. Gtr. E. Bass Band.

22

Perc. J. Gtr. E. Bass Band.

24

25

26

28

Perc. J. Gtr. E. Bass Band.

29

Perc. J. Gtr. E. Bass Band.

30

Perc. J. Gtr. E. Bass Band.

31

Perc.

J. Gtr.

E. Bass

Band.

32

Perc.

J. Gtr.

E. Bass

Band.

33

Perc. J. Gtr. E. Bass Band. Band.

34

Perc. J. Gtr. E. Bass Band. Band.

35

Perc.

J. Gtr.

E. Bass

Band.

Band.

36

Perc.

J. Gtr.

E. Bass

Band.

Band.

37

Perc.

J. Gtr.

E. Bass

Band.

Band.

38

Perc.

J. Gtr.

E. Bass

Band.

Band.

39

40

42

44

46

47

48

49

Perc. J. Gtr. E. Bass Band.

50

Perc. J. Gtr. E. Bass Band.

52

Perc. J. Gtr. E. Bass Band.

53

Perc. J. Gtr. E. Bass Band.

3

54

Perc. J. Gtr. E. Bass Band.

3

56

Perc.

J. Gtr.

E. Bass

Band.

57

Perc.

J. Gtr.

E. Bass

Band.

58

Perc.

J. Gtr.

E. Bass

Band.

60

Perc.

J. Gtr.

E. Bass

Band.

61

Perc.

J. Gtr.

E. Bass

Band.

62

63

65

66

67

Perc.

J. Gtr.

E. Bass

Band.

Band.

68

Perc.

J. Gtr.

E. Bass

Band.

Band.

69

Perc. J. Gtr. E. Bass Band. Band.

70

Perc. J. Gtr. E. Bass Band. Band.

71

Perc.

J. Gtr.

E. Bass

Band.

Band.

72

Perc.

J. Gtr.

E. Bass

Band.

Band.

73

Perc. J. Gtr. E. Bass Band.

75

Perc. J. Gtr. E. Bass Band.

76

Perc. J. Gtr. E. Bass Band.

77

78

79

80

81

82

Perc.

J. Gtr.

E. Bass

Band.

Band.

83

Perc.

J. Gtr.

E. Bass

Band.

Band.

84

85

86

87

Percussion

Flavio Jose - Tareco e Mariola

♩ = 85,500046
Edson elias Costa

PRABELO ES 9158

4

6

8

11

13

15

17

19

21

Saroba Producoes:34 3212 9158
Saroba Producoes:34 3212 9158

V.S.

23

25

27

29

31

33

35

37

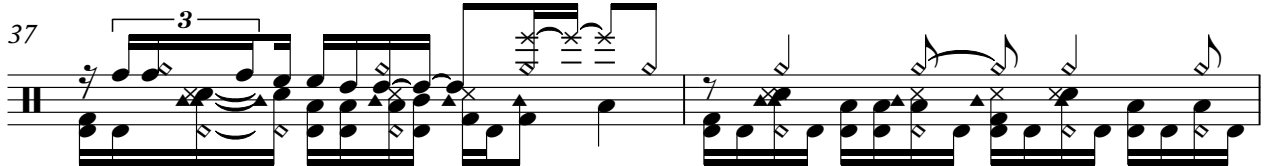

39

42

Percussion

44

46

48

50

52

54

56

58

60

62

V.S.

84 Percussion 5

86

♩ = 85,500046

5

9

13

17

21

25

29

33

37

Saroba Producoes:34 3212 9158
Saroba Producoes:34 3212 9158

V.S.

41

45

49

53

57

61

65

69

73

77

81

85

5-string Electric Bass

Flavio Jose - Tareco e Mariola

♩ = 85,500046

5

9

13

17

21

25

29

33

37

Saroba Producoes:34 3212 9158
Saroba Producoes:34 3212 9158

V.S.

41

45

49

53

57

61

65

69

73

77

81

85

Bandoneon

Flavio Jose - Tareco e Mariola

♩ = 85,500046

4

6

8

13

34

36

38

V.S.

Saroba Producoes:34 3212 9158
Saroba Producoes:34 3212 9158

40

2 2 3

45

18 18

66

68

70

73

7

82

84

86

Flavio Jose - Tareco e Mariola

Bandoneon

♩ = 85,500046

Saroba Producoes:34 3212 9158
Saroba Producoes:34 3212 9158

V.S.

Bandoneon

41

43

45

47

48

49

50

52

53

55

56

57

58

60

61

62

V.S.

64

66

68

70

72

73

75

76

77

3

3

79

81

83

85

86

3

3
