

Flavio Jose - Um Passarinho

0.0"

1.1,00

UM PASSARINHO=FLAVIO JOSE=SEQUENCIADA POR SAROBA PRODUCOES :34 :

♩ = 87,000023

Edson elias Costa

SAROBA PRODUCOES:34 3212 9158
SAROBA PRODUCOES:34 3212 9158

4

5

6

8

10

12

13

14

15

Perc.

J. Gtr.

E. Bass

Band.

16

Perc.

J. Gtr.

E. Bass

Band.

18

19

21

22

23

Perc.

J. Gtr.

E. Bass

Band.

25

Perc.

J. Gtr.

E. Bass

Band.

Band.

26

27

28

Perc.

J. Gtr.

E. Bass

Band.

Band.

29

Perc.

J. Gtr.

E. Bass

Band.

Band.

30

Perc.

J. Gtr.

E. Bass

Band.

Band.

32

Perc.

J. Gtr.

E. Bass

Band.

Band.

34

Perc.

J. Gtr.

E. Bass

Band.

36

Perc.

J. Gtr.

E. Bass

Band.

37

Perc.

J. Gtr.

E. Bass

Band.

38

Perc.

J. Gtr.

E. Bass

Band.

39

Perc. J. Gtr. E. Bass Band.

40

Perc. J. Gtr. E. Bass Band.

42

Perc. J. Gtr. E. Bass Band.

43

Perc. J. Gtr. E. Bass Band.

44

45

46

47

48

Perc.

J. Gtr.

E. Bass

Band.

Band.

49

Perc.

J. Gtr.

E. Bass

Band.

Band.

50

Perc. J. Gtr. E. Bass Band. Band.

52

Perc. J. Gtr. E. Bass Band. Band.

53

Flavio Jose - Um Passarinho

Percussion

♩ = 87,000023
Edson elias Costa

3

5

7

9

11

13

15

17

20

SAROBA PRODUCOES:34 3212 9158
SAROBA PRODUCOES:34 3212 9158

V.S.

22

24

26

28

30

32

34

36

38

40

42

44

46

48

50

52

53

♩ = 87,000023

5

9

12

15

18

21

24

28

32

SAROBA PRODUCOES:34 3212 9158
SAROBA PRODUCOES:34 3212 9158

V.S.

35

38

41

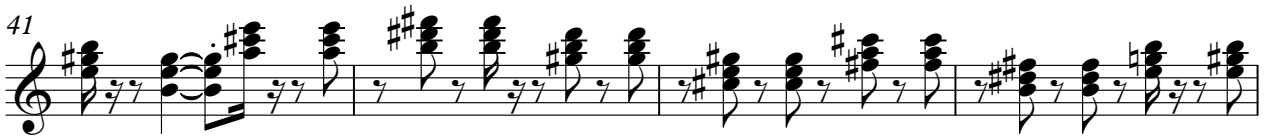

45

48

52

5-string Electric Bass Flávio Jose - Um Passarinho

♩ = 87,000023

6

10

14

18

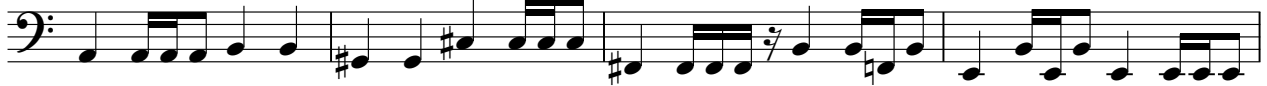

22

26

30

34

38

SAROBA PRODUCOES:34 3212 9158
SAROBA PRODUCOES:34 3212 9158

V.S.

2

5-string Electric Bass

43

47

51

Bandoneon

Flavio Jose - Um Passarinho

♩ = 87,000023

3

5

7

17

17

25

27

29

SAROBA PRODUCOES:34 3212 9158
SAROBA PRODUCOES:34 3212 9158

V.S.

32 **16**

49

51

53

Bandoneon

Flavio Jose - Um Passarinho

♩ = 87,000023

SAROBA PRODUCOES:34 3212 9158
SAROBA PRODUCOES:34 3212 9158

V.S.

Bandoneon

26

28

30

33

35

37

39

V.S.

41

43

44

45

46

48

50

52

53
