

Flavio Venturine - Linda Juventude

♩ = 125,000000

Bateria

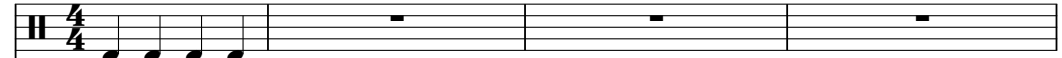

Steel Guit. intro

5
Steel Guit. intro

8
Steel Guit. intro

11 ♩ = 130,000137

Bateria

Steel Guit. intro

Steel Guit. 1

Steel Guit. 2

Steel Guit. 4

baixo

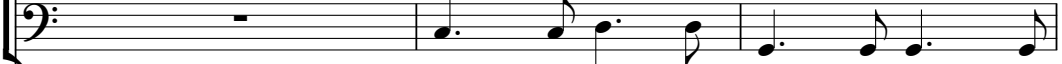

♩ = 130,000137

Melodia

14

17

20

Bateria

Steel Guit. 1

Steel Guit. 2

Steel Guit. 4

baixo

Melodia

23

Bateria

Steel Guit. 1

Steel Guit. 2

Steel Guit. 4

baixo

Melodia

26

Bateria

Steel Guit. 1

Steel Guit. 2

baixo

Melodia

29

Bateria

Steel Guit. 2

Steel Guit. 3

baixo

Melodia

32

Bateria

Steel Guit. 2

Steel Guit. 3

Distortion Guitar

baixo

35

Bateria

Steel Guit. 1

Steel Guit. 2

Steel Guit. 3

baixo

38

40

42

44

46

48

50

Bateria

Steel Guit. 1

Steel Guit. 2

Steel Guit. 3

baixo

Organ

Melodia

53

Bateria

Steel Guit. 2

Steel Guit. 3

baixo

56

Bateria

Steel Guit. 2

Steel Guit. 3

Distortion Guitar

baixo

59

Bateria

Steel Guit. 1

Steel Guit. 2

Steel Guit. 3

baixo

62

Assobio

Bateria

Steel Guit. 1

Steel Guit. 2

Steel Guit. 4

baixo

Melodia

65

Assobio

Bateria

Steel Guit. 1

Steel Guit. 2

Steel Guit. 4

baixo

Melodia

68

Assobio

Bateria

Steel Guit. 1

Steel Guit. 2

baixo

Melodia

71

Assobio

Bateria

Steel Guit. 1

Steel Guit. 2

Steel Guit. 4

baixo

Melodia

74

Assobio

Bateria

Steel Guit. 1

Steel Guit. 2

Steel Guit. 4

baixo

Melodia

77

Assobio

Bateria

Steel Guit. 1

Steel Guit. 2

Steel Guit. 3

baixo

Melodia

80

Bateria

Steel Guit. 2

Steel Guit. 3

baixo

83

Bateria

Steel Guit. 2

Steel Guit. 3

Distortion Guitar

baixo

86

Bateria

Steel Guit. 1

Steel Guit. 2

Steel Guit. 3

baixo

87

88

89

Bateria

Steel Guit. 2

baixo

Organ

Melodia

90

91

91

93

95

97

99

Bateria

Steel Guit. 1

Steel Guit. 2

baixo

Organ

Melodia

101

Assobio

Bateria

Steel Guit. 1

Steel Guit. 2

Steel Guit. 4

baixo

Organ

Melodia

104

Assobio

Bateria

Steel Guit. 1

Steel Guit. 2

Steel Guit. 4

baixo

Melodia

107

Assobio

Bateria

Steel Guit. 1

Steel Guit. 2

baixo

Melodia

110

Assobio

Bateria

Steel Guit. 1

Steel Guit. 2

Steel Guit. 4

baixo

Melodia

113

Assobio

Bateria

Steel Guit. 1

Steel Guit. 2

Steel Guit. 4

baixo

Melodia

116

Assobio

Bateria

Steel Guit. 1

Steel Guit. 2

baixo

Melodia

23 = 87

118

Assobio

Bateria

Steel Guit. 1

Steel Guit. 2

Steel Guitar final

baixo

Melodia

23 = 87

Flavio Venturine - Linda Juventude

Assobio

♩ = 125,000000 ♩ = 130,000137

Bateria

Flavio Venturine - Linda Juventude

♩ = 125,000000

♩ = 130,000137

9

14

19

24

29

34

39

44

2

50

Bateria

55

60

65

70

75

80

86

92

97

Steel Guit. intro

Flavio Venturine - Linda Juventude

♩ = 125,000000

5

8

11 ♩ = 130,000137

105

17

20

3

Steel Guit. 1

Flavio Venturine - Linda Juventude

♩ = 125,000000 ♩ = 130,000137

100

105

111

116

Steel Guit. 2

Flavio Venturine - Linda Juventude

♩ = 125,000000 ♩ = 130,000137

10

15

20

25

30

34

38

42

46

50

54

58

62

67

72

77

81

85

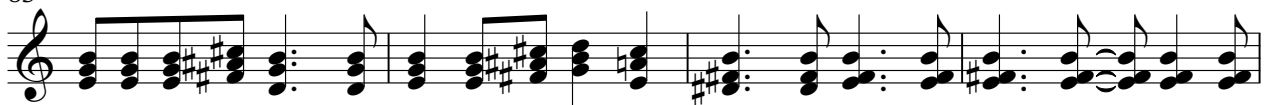

89

93

97

102

107

112

117

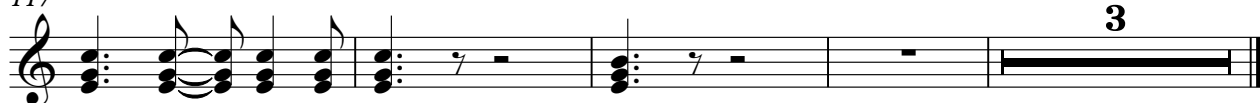

© 2018 MusicNotesLib.com

Steel Guit. 3

Flavio Venturine - Linda Juventude

♩ = 125,000000 ♩ = 130,000137

10 18

32

36 13

52

56

60 17

80

85

89 28 3

Steel Guitar final

Flavio Venturine - Linda Juventude

♩ = 125,000000 ♩ = 130,000137 ♩ = 125,000000

10 **106**

120

Distortion Guitar

Flavio Venturine - Linda Juventude

♩ = 125,000000 ♩ = 130,000137

10 22 22

56

26

84

33 3

Flavio Venturine - Linda Juventude

baixo

♩ = 125,000000

♩ = 130,000137

10

15

20

25

30

35

40

45

50

56

V.S.

baixo

3

114

118

Flavio Venturine - Linda Juventude

Organ

♩ = 125,000000 ♩ = 130,000137

10 **28**

40

42

44

46

48

50 **37**

89

91

93

95

97

99

102

120 110 100 90 80 70 60 50 40 30 20 10 0

15

3

Melodia

Flavio Venturine - Linda Juventude

♩ = 125,000000 ♩ = 130,000137

10

15

19

24

28

9

40

45

49

10

114

117

