

Fleetwood Mac - Dreams

♩ = 120,000000

MELODY

DRUMS

VIBRAPHONE

STEEL GTR

OVERDRIVE

DISTORTION

GTHARMONIC

FINGERDBAS

SYNVOX

SYNVOX

♩ = 120,000000

SLOWSTRING

STRINGS

A.PIANO 2

MELODY

DRUMS

OVERDRIVE

FINGERDBAS

SLOWSTRING

A.PIANO 2

11

MELODY

DRUMS

OVERDRIVE

FINGERDBAS

SLOWSTRING

A.PIANO 2

15

MELODY

DRUMS

OVERDRIVE

FINGERDBAS

SLOWSTRING

A.PIANO 2

19

MELODY

DRUMS

OVERDRIVE

FINGERDBAS

SLOWSTRING

A.PIANO 2

23

MELODY

DRUMS

OVERDRIVE

FINGERDBAS

SLOWSTRING

A.PIANO 2

27

MELODY

DRUMS

VIBRAPHONE

STEEL GTR

FINGERDBAS

SYNVOX

SYNVOX

SLOWSTRING

A.PIANO 2

31

MELODY

DRUMS

VIBRAPHONE

STEEL GTR

FINGERDBAS

SYNVOX

SYNVOX

SLOWSTRING

A.PIANO 2

35

MELODY

DRUMS

VIBRAPHONE

STEEL GTR

FINGERDBAS

SYNVOX

SYNVOX

SLOWSTRING

A.PIANO 2

39

MELODY

DRUMS

VIBRAPHONE

STEEL GTR

DISTORTION

FINGERDBAS

SYNVOX

SYNVOX

SLOWSTRING

STRINGS

A.PIANO 2

42

MELODY

DRUMS

DISTORTION

FINGERDBAS

SYNVOX

SYNVOX

STRINGS

A.PIANO 2

45

MELODY
DRUMS
DISTORTION
FINGERDBAS
SYNVOX
SYNVOX
STRINGS
A.PIANO 2

48

MELODY
DRUMS
DISTORTION
FINGERDBAS
STRINGS
A.PIANO 2

51

MELODY

DRUMS

DISTORTION

FINGERDBAS

SYNVOX

SYNVOX

STRINGS

A.PIANO 2

55

MELODY

DRUMS

OVERDRIVE

DISTORTION

GTHARMONIC

FINGERDBAS

STRINGS

A.PIANO 2

59

DRUMS

OVERDRIVE

GTHARMONIC

FINGERDBAS

STRINGS

A.PIANO 2

63

MELODY

DRUMS

OVERDRIVE

GTHARMONIC

FINGERDBAS

SLOWSTRING

A.PIANO 2

67

MELODY

DRUMS

OVERDRIVE

FINGERDBAS

SLOWSTRING

A.PIANO 2

71

MELODY

DRUMS

OVERDRIVE

FINGERDBAS

SLOWSTRING

A.PIANO 2

75

MELODY

DRUMS

OVERDRIVE

FINGERDBAS

SLOWSTRING

A.PIANO 2

79

MELODY

DRUMS

VIBRAPHONE

STEEL GTR

FINGERDBAS

SYNVOX

SYNVOX

SLOWSTRING

A.PIANO 2

83

MELODY

DRUMS

VIBRAPHONE

STEEL GTR

FINGERDBAS

SYNVOX

SYNVOX

SLOWSTRING

A.PIANO 2

87

MELODY

DRUMS

VIBRAPHONE

STEEL GTR

FINGERDBAS

SYNOX

SYNOX

SLOWSTRING

A.PIANO 2

91

MELODY

DRUMS

VIBRAPHONE

STEEL GTR

DISTORTION

FINGERDBAS

SYNVOX

SYNVOX

SLOWSTRING

STRINGS

A.PIANO 2

95

MELODY

DRUMS

DISTORTION

FINGERDBAS

SYNVOX

SYNVOX

STRINGS

A.PIANO 2

98

MELODY

DRUMS

DISTORTION

FINGERDBAS

SYNVOX

SYNVOX

STRINGS

A.PIANO 2

101

MELODY

DRUMS

DISTORTION

FINGERDBAS

SYNVOX

SYNVOX

STRINGS

A.PIANO 2

105

MELODY

DRUMS

DISTORTION

FINGERDBAS

SYNVOX

SYNVOX

STRINGS

A.PIANO 2

108

MELODY

DRUMS

DISTORTION

FINGERDBAS

SYNVOX

SYNVOX

STRINGS

A.PIANO 2

111

MELODY

DRUMS

DISTORTION

FINGERDBAS

SYNVOX

SYNVOX

STRINGS

A.PIANO 2

114

MELODY

DRUMS

DISTORTION

FINGERDBAS

SYNVOX

SYNVOX

STRINGS

A.PIANO 2

117

MELODY

DRUMS

DISTORTION

FINGERDBAS

SYNVOX

SYNVOX

STRINGS

A.PIANO 2

121

MELODY

DRUMS

STEEL GTR

DISTORTION

FINGERDBAS

SYNVOX

SYNVOX

STRINGS

A.PIANO 2

125

MELODY
DRUMS
STEEL GTR
DISTORTION
FINGERDBAS
SYNVOX
STRINGS
A.PIANO 2

128

MELODY
STEEL GTR
DISTORTION
FINGERDBAS
SYNVOX
SLOWSTRING
A.PIANO 2

Fleetwood Mac - Dreams

MELODY

♩ = 120,000000

3 2

10

16

21

26

30

34

39

44

48

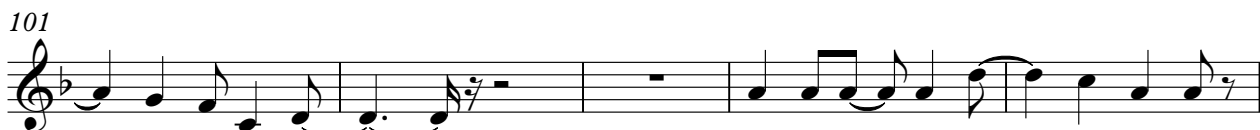

106

111

116

121

126

DRUMS

Fleetwood Mac - Dreams

♩ = 120,000000

V.S.

DRUMS

DRUMS

63

66

69

72

75

78

81

84

87

90

V.S.

DRUMS

93

96

99

102

105

108

111

114

117

120

DRUMS

123

126

VIBRAPHONE

Fleetwood Mac - Dreams

♩ = 120,000000

26

31

37

40

81

87

91

41

STEEL GTR

Fleetwood Mac - Dreams

♩ = 120,000000

26

31

37

40

81

87

92

32

127

2

OVERDRIVE

Fleetwood Mac - Dreams

♩ = 120,000000

4

11

3

19

2

25

31

61

2

68

56

73

2

56

DISTORTION

Fleetwood Mac - Dreams

♩ = 120,000000

38

42

46

50

55

36

94

98

102

107

112

V.S.

DISTORTION

116

120

125

♩ = 120,000000

56

61

69

♩ = 120,000000

2

7

12

17

21

26

31

35

39

44

V.S.

48

52

57

63

68

72

76

81

85

89

94

98

102

107

112

116

120

125

128

♩ = 120,000000

25

31

37

42

47 **4**

55 **24**

83

89

94

97 **4**

104

109

114

121

♩ = 120,000000

25

31

37

42

47

4

55

24

83

89

94

97

4

104

109

114

123

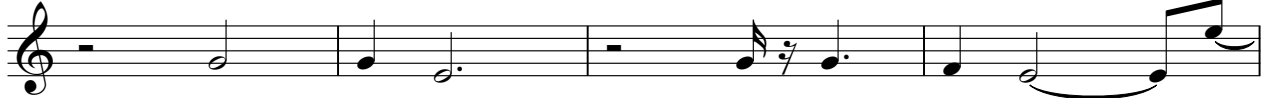

127

Fleetwood Mac - Dreams

SLOWSTRING

♩ = 120,000000

2

11

20

29

38

24

69

78

87

36

128

2

STRINGS

Fleetwood Mac - Dreams

♩ = 120,000000

38

45

54

33

94

103

111

119

124

5

♩ = 120,000000

2

7

11

15

20

24

29

33

38

42

V.S.

2

A.PIANO 2

46

50

54

58

63

68

72

76

81

85

