

Fleetwood Mac - Everywhere 1

♩ = 200,000000 ♩ = 116,000313  
0568EVRY

Alto Saxophone

Percussion

Music Box

Jazz Guitar

Jazz Guitar

Sitar

Acoustic Bass

Alto

Synth Brass

Synth Voice

Tape Sampler Keyboard [Strings]

Synth Strings

Pad 1 (New Age)

FX 5 (Brightness)

Viola

♩ = 200,000000 ♩ = 116,000313

5

7

9

Perc.

M. Box

Sit.

Syn. Br.

Tape Smp. Str.

Syn. Str.

Pad 1

Vla.

11

Perc.

M. Box

J. Gtr.

J. Gtr.

Sit.

A. Bass

Syn. Br.

Tape Smp. Str.

Syn. Str.

Pad 1

Vla.

13

Alto Sax.  
Perc.  
J. Gtr.  
J. Gtr.  
A. Bass  
Tape Smp. Str  
Vla.

16

Alto Sax.  
Perc.  
J. Gtr.  
J. Gtr.  
A. Bass  
Tape Smp. Str  
Vla.

19

Alto Sax.  
Perc.  
J. Gtr.  
J. Gtr.  
A. Bass  
Tape Smp. Str  
Vla.

22

Alto Sax. Perc. J. Gtr. J. Gtr. A. Bass Tape Smp. Str Vla.

25

Alto Sax. Perc. J. Gtr. J. Gtr. A. Bass A. Tape Smp. Str Vla.

28

Alto Sax.

Perc.

J. Gtr.

A. Bass

A.

Syn. Br.

FX 5

31

Alto Sax.

Perc.

J. Gtr.

A. Bass

A.

Syn. Br.

Pad 1

FX 5

34

Alto Sax. Perc. J. Gtr. A. Bass A. Syn. Br. Tape Smp. Str. Syn. Str. Pad 1 FX 5 Vla.

37

Perc. J. Gtr. A. Bass A. Tape Smp. Str. Syn. Str. Vla.

40

Alto Sax.  
Perc.  
J. Gtr.  
A. Bass  
Tape Smp. Str.  
Syn. Str.  
Vla.

43

Alto Sax.  
Perc.  
J. Gtr.  
A. Bass  
Tape Smp. Str.  
Syn. Str.  
Vla.

46

Alto Sax.  
Perc.  
J. Gtr.  
A. Bass  
A.  
Syn. Br.  
Tape Smp. Str  
FX 5  
Vla.

49

Alto Sax.  
Perc.  
J. Gtr.  
A. Bass  
A.  
Syn. Br.  
Pad 1  
FX 5

52

Alto Sax. Perc. J. Gtr. A. Bass A. Syn. Br. FX 5

This section of the score covers measures 52 to 54. It features a variety of instruments: Alto Saxophone, Percussion, J. Gtr., A. Bass, A. (Alto), Syn. Br., and FX 5. The Alto Saxophone and A. parts have long, sustained notes. The Percussion part has a complex, rhythmic pattern. The J. Gtr. and A. Bass parts have more active, rhythmic lines. The Syn. Br. and FX 5 parts provide harmonic support with chords and textures.

55

Alto Sax. Perc. M. Box J. Gtr. Sit. A. Bass A. Syn. Br. Tape Smp. Str. Syn. Str. Pad 1 FX 5 Vla.

This section of the score covers measures 55 to 58. It features a variety of instruments: Alto Saxophone, Percussion, M. Box, J. Gtr., Sit., A. Bass, A. (Alto), Syn. Br., Tape Smp. Str., Syn. Str., Pad 1, FX 5, and Vla. The M. Box and J. Gtr. parts have prominent sixteenth-note patterns, with the J. Gtr. part marked with '6' indicating a sixteenth-note figure. The A. (Alto) part has a long, sustained note. The Syn. Br. and Tape Smp. Str. parts have long, sustained notes. The Pad 1 part has a rhythmic pattern with triplets and sixteenth notes. The FX 5 part has a rhythmic pattern. The Vla. part has a rhythmic pattern.

57

59

61

Perc.

M. Box

J. Gtr.

Sit.

A. Bass

Syn. Br.

Tape Smp. Str.

Syn. Str.

Pad 1

Vla.

63

Alto Sax.

Perc.

M. Box

J. Gtr.

J. Gtr.

Sit.

A. Bass

Syn. Br.

Tape Smp. Str

Syn. Str.

Pad 1

Vla.

65

Alto Sax.

Perc.

J. Gtr.

J. Gtr.

A. Bass

Tape Smp. Str

Syn. Str.

Vla.

68

Alto Sax.  
Perc.  
J. Gtr.  
J. Gtr.  
A. Bass  
Tape Smp. Str  
Syn. Str.  
Vla.

71

Alto Sax.  
Perc.  
J. Gtr.  
A. Bass  
A.  
Syn. Br.  
Tape Smp. Str  
Syn. Str.  
FX 5  
Vla.

74

Alto Sax. Perc. J. Gtr. A. Bass A. Syn. Br. Pad 1 FX 5

77

Alto Sax. Perc. J. Gtr. A. Bass A. Syn. Br. Pad 1 FX 5

80

Alto Sax. Perc. J. Gtr. A. Bass A. Syn. Br. FX 5

83

Alto Sax. Perc. J. Gtr. A. Bass A. Syn. Br. Pad 1 FX 5

86

89

Alto Sax.

Perc.

J. Gtr.

J. Gtr.

A. Bass

A.

Syn. Br.

Syn. Voice

Tape Smp. Str

Syn. Str.

FX 5

92

Alto Sax. Perc. J. Gtr. J. Gtr. A. Bass A. Syn. Br. Syn. Voice Tape Smp. Str. Syn. Str. FX 5 Vla.

- A. Bass:** Bass line with a long, sustained note.
- Syn. Voice:** Synthesizer voice line with a long, sustained note.
- Tape Smp. Str.:** Tape sample string line with a long, sustained note.
- Syn. Str.:** Synthesizer string line with a long, sustained note.
- FX 5:** Effects line with a long, sustained note.

98

Alto Sax. Perc. J. Gtr. J. Gtr. A. Bass A. Syn. Br. Syn. Voice Tape Smp. Str. Syn. Str. FX 5 Vla.

101

Alto Sax.

Perc.

J. Gtr.

J. Gtr.

A. Bass

A.

Syn. Br.

Syn. Voice

Tape Smp. Str.

Syn. Str.

FX 5

Vla.

104

Alto Sax. Perc. J. Gtr. J. Gtr. A. Bass A. Syn. Br. Syn. Voice Tape Smp. Str. Syn. Str. FX 5 Vla.

107

Alto Sax.  
Perc.  
J. Gtr.  
J. Gtr.  
A. Bass  
A.  
Syn. Br.  
Syn. Voice  
Tape Smp. Str.  
Syn. Str.  
FX 5  
Vla.

110

Alto Sax.  
Perc.  
J. Gtr.  
A. Bass  
A.  
Syn. Br.  
FX 5

112  $\text{♩} = 115,000000$   $\text{♩} = 104,000000$   $\text{♩} = 120,000000$

Alto Saxophone

Fleetwood Mac - Everywhere 1

♩ = 200,000000 ♩ = 116,000313  
0568EVRY

## Alto Saxophone

40

44

47

53

65

68

71

77

82

87

92

96

100

104

108

112

♩ = 115,006108,003200,007400200000

116

2

# Fleetwood Mac - Everywhere 1

## Percussion

♩ = 200,000000 ♩ = 116,000313

5

8

12

15

17

20

23

25

27

V.S.

29

31

33

35

37

39

41

43

45

47

Percussion

49

51

53

55

57

59

61

63

65

67

V.S.

Percussion

90

92

94

96

98

100

102

104

106

108

V.S.

110

112

116

Music Box

Fleetwood Mac - Everywhere 1

$\text{♩} = 200,000000 \quad \text{♩} = 116,000313$

6 6 6 6

5 6 6 6 6 6

6 6 6 6

7 6 6 6 6 6

8 6 6 6 6 6

9 6 6 6 6 6

10 6 6 6 6 6 6

11 6 6 6 6 44

Music Box

56 

57 

58 

59 

60 

61 

62 

63 

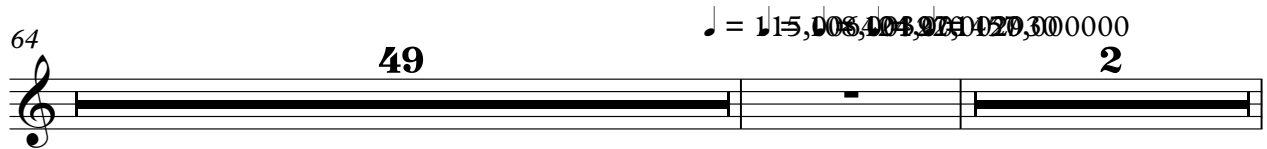
64 

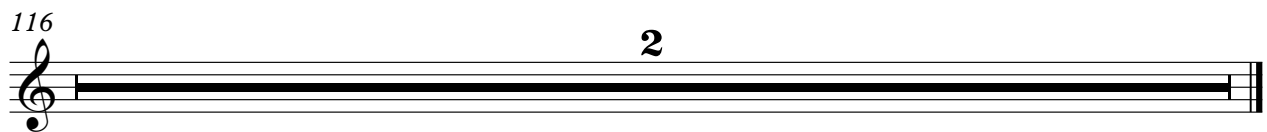
116 

♩ = 200,000000   ♪ = 116,000313

6   **2**   **3**

14

17

20

23

26

29

32

35

39

42

45

49

53

56

58

60

62

64

67

70

73

77

81

84

87

91

94

97

100

103

106

109

111

♩ = 115,008,004,322,001,452,097,000,2930  
2

116

2

♩ = 200,000000 ♩ = 116,000313

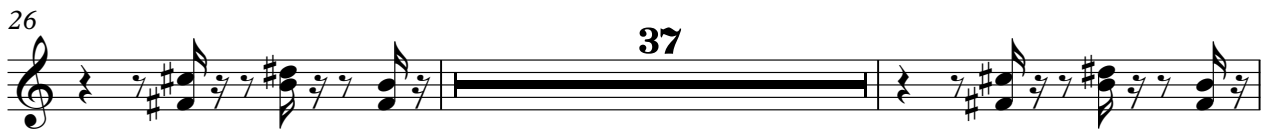

88

90

92

94

96

98

100

102

104

106

108

110

♩ = 1 1 5, 0 0 8, 0 0 4, 0 0 9, 0 0 7, 0 0 0 0 0 0

Sitar

Fleetwood Mac - Everywhere 1

$\text{♩} = 200,000000$   $\text{♩} = 116,000313$

6 6 6 6

6 6 6 6

6 6 6 6

6 6 6 6

6 6 6 6

6 6 6 6

6 6 6 6

6 6 6 6

6 6 6 6

6 6 6 6

6 6 6 6

44

2

56 **6** **6** Sitar **6** **6**

57 **6** **6** **6** **6**

58 **6** **6** **6** **6**

59 **6** **6** **6** **6**

60 **6** **6** **6** **6**

61 **6** **6** **6** **6**

62 **6** **6** **6** **6**

63 **6** **6** **6** **6**

64 **49**  $\text{♩} = 115, 108, 104, 97, 92, 80, 0000$  **2**

116 **2**

# Fleetwood Mac - Everywhere 1

Acoustic Bass

♩ = 200,000000 ♪ = 116,000313

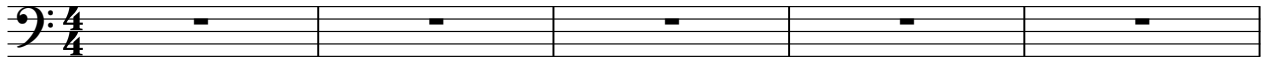

V.S.

45

49

53

57

61

65

69

73

77

80

84

87

93

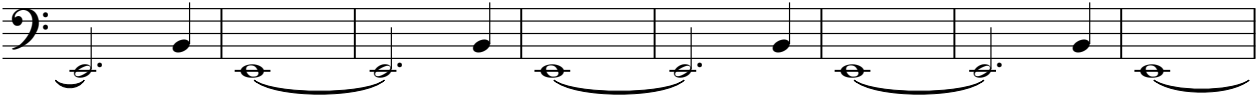

101

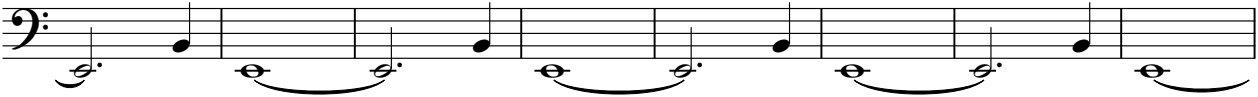

109

112

♩ = 115, 001084003220 ♩ = 104, 0012357000000

116

2

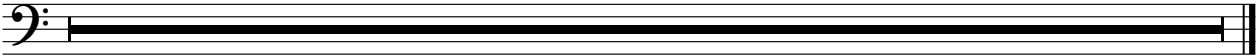

# Fleetwood Mac - Everywhere 1

Alto

♩ = 200,000000 ♪ = 116,000313

6 **2** **19**

32

37 **9**

52

57 **13**

75

83

87

90

94

98

102

106

110

♩ = 15,008,013,204,90,005,030

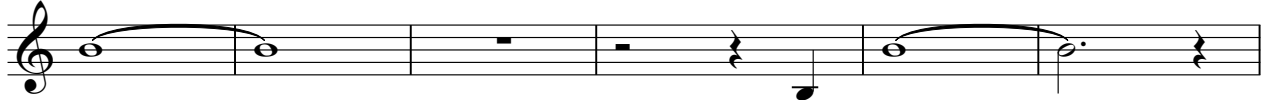

116

2

# Fleetwood Mac - Everywhere 1

## Synth Brass

$\text{♩} = 200,000000$   $\text{♩} = 116,000313$

Synth Brass

72

76

80

84

88

94

100

106

111

♩ = 115, 60K 2, 40B 2, 2001452 20, 0002930

116

2

2

Synth Voice

Fleetwood Mac - Everywhere 1

♪ = 200,000000   ♩ = 116,000313

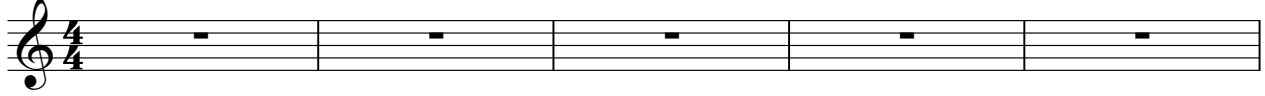

6

**2**                      **82**

95

104

110

♪ = 115,008,001,029,000000

**3**                      **2**                      **2**

Fleetwood Mac - Everywhere 1  
Tape Sampler Keyboard [Strings]

♩ = 200,000000 ♪ = 116,000313

6

14

21

27

40

46

60

67

2

### Tape Sampler Keyboard [Strings]

88

96

104

109

♩ = 1 5, 0 6, 0 4, 0 3, 2 0, 1 5 2 0, 3 0 0 0 0 0 0

116

# Fleetwood Mac - Everywhere 1

## Synth Strings

$\bullet = 200,000000$     $\bullet = 116,000313$

6   **24**

37   **12**

56

65   **16**

88

96

104

110    $\bullet = 15,00840032104,00120,000000$    **30**

116   **2**

# Fleetwood Mac - Everywhere 1

## Pad 1 (New Age)

♩ = 200,000000 ♩ = 116,000313

3 6 6 6 6 3

3 6 6 6 6 3

3 6 6 6 6 3

3 6 6 6 6 3

3 6 6 6 6 3

3 6 6 6 6 3

3 6 6 6 6 3

3 6 6 6 6 3

3 6 6 6 6 3

3 6 6 6 6 3

19

3 15

Pad 1 (New Age)

51

57

58

59

60

61

62

63

76

♩ = 115, 108, 104, 99, 95, 90, 85, 80, 0000

87

116

# Fleetwood Mac - Everywhere 1

FX 5 (Brightness)

♩ = 200,000000 ♪ = 116,000313

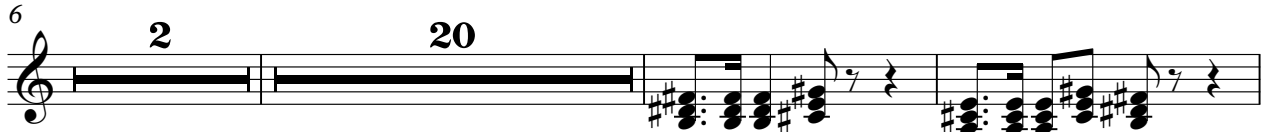

V.S.

FX 5 (Brightness)

89

96

103

110

113 = 115,008,004,3220104,097,007,000

Viola

Fleetwood Mac - Everywhere 1

♩ = 200,000000 ♩ = 116,000313

2

Viola

