

Fleetwood Mac - Gold Dust Woman

♩ = 123,001228

6

DRUMS

STEEL GTR

NYLON GTR

FRETLESS

BANDNEON

SWEEP PAD

10

MELODY

DRUMS

STEEL GTR

NYLON GTR

FRETLESS

BANDNEON

SWEEP PAD

14

MELODY

DRUMS

STEEL GTR

STEEL GTR

NYLON GTR

FRETLESS

SWEEP PAD

18

MELODY

DRUMS

STEEL GTR

STEEL GTR

NYLON GTR

FRETLESS

SWEEP PAD

22

MELODY

DRUMS

STEEL GTR

STEEL GTR

NYLON GTR

FRETLESS

SWEEP PAD

26

MELODY

DRUMS

STEEL GTR

STEEL GTR

NYLON GTR

FRETLESS

SWEEP PAD

30

MELODY

DRUMS

STEEL GTR

STEEL GTR

NYLON GTR

FRETLESS

SWEEP PAD

5 5 5 5 5 0 0 0 0 0 0 1 0 0 0 0 0 0 0 0

5 5 5 5 5 0 0 0 0 0 0 1 1 1 0 0 0 0 0

0 0 0 0 0 0 0 0 0 0 0 0 0 0 0 0 0 0 0 0

2 2 0 0 0 0 0 0 0 0 0 0 0 0 0 0 0 0 0 0

34

MELODY

DRUMS

STEEL GTR

STEEL GTR

NYLON GTR

FRETLESS

SWEEP PAD

0 0 0 0 0 0 0 0 0 0 5 5 5 5 5 5 0 0 0 0 0

0 0 0 0 0 0 0 0 0 0 5 5 5 5 5 5 7 7 7 7 0

0 0

0 0 0 0 0 0 0 0 0 0 0 0 0 0 0 0 2 2 2 2 3

3 3

38

MELODY

DRUMS

STEEL GTR

STEEL GTR

NYLON GTR

FRETLESS

SWEEP PAD

41

MELODY

DRUMS

STEEL GTR

STEEL GTR

NYLON GTR

FRETLESS

SYNVOX

SWEEP PAD

44

MELODY

DRUMS

STEEL GTR

STEEL GTR

NYLON GTR

FRETLESS

SYNVOX

SWEEP PAD

47

MELODY

DRUMS

STEEL GTR

STEEL GTR

NYLON GTR

FRETLESS

SYNVOX

SWEEP PAD

50

MELODY

DRUMS

STEEL GTR

STEEL GTR
T
A
B

NYLON GTR

FRETLESS

SYNVOX

SWEEP PAD

54

MELODY

DRUMS

STEEL GTR

STEEL GTR
T
A
B

NYLON GTR

FRETLESS

SWEEP PAD

58

MELODY

DRUMS

STEEL GTR

STEEL GTR

NYLON GTR

FRETLESS

61

MELODY

DRUMS

STEEL GTR

STEEL GTR

NYLON GTR

FRETLESS

SWEEP PAD

65

MELODY

DRUMS

STEEL GTR

STEEL GTR

NYLON GTR

FRETLESS

SWEEP PAD

T 0 0 1 1 0 4 4 0 5 6 6 6 5 6 5 5 6 5
 A 0 0 0 0 2 2 0 0 0 0 0 0 0 0 0 0 0
 B 0 0 0 0 0 0 0 0 0 0 0 0 7 2 2 7 2

69

MELODY

DRUMS

STEEL GTR

STEEL GTR

NYLON GTR

FRETLESS

SWEEP PAD

T 5 5 0 5 5 0 0 0 0 0 1 1 1 0 1
 A 5 5 0 5 5 0 0 0 0 0 0 0 0 0
 B 0 0 0 0 0 0 0 0 0 0 0 0 0 0

72

MELODY

DRUMS

STEEL GTR

STEEL GTR

T	0	0	0	0	0	0	2	2	0	2	0	0	0	0	0	0	0	0	0
A	0	0	0	0	0	0	2	2	0	0	0	0	0	0	0	0	0	0	0
B	0	0	0	0	0	0	0	0	0	0	0	0	0	0	0	0	0	0	0

NYLON GTR

FRETLESS

SYNVOX

SWEEP PAD

75

MELODY

DRUMS

STEEL GTR

STEEL GTR

Guitar tablature for STEEL GTR, showing fret numbers (0, 3, 2) on strings T, A, and B.

NYLON GTR

FRETLESS

SYNVOX

SWEEP PAD

78

MELODY

DRUMS

STEEL GTR

STEEL GTR

Guitar tab for STEEL GTR showing fret numbers for strings T, A, and B. The tab includes numbers like 0, 1, 3, and 2, along with a 3-fingered triplet.

NYLON GTR

FRETLESS

SYNVOX

SWEEP PAD

81

MELODY

DRUMS

STEEL GTR

STEEL GTR

Guitar tablature for STEEL GTR, showing fret numbers (0, 1, 3) on strings T, A, and B.

NYLON GTR

FRETLESS

SYNVOX

SWEEP PAD

84

MELODY

DRUMS

STEEL GTR

STEEL GTR

NYLON GTR

FRETLESS

SYNVOX

SWEEP PAD

87

MELODY

DRUMS

STEEL GTR

STEEL GTR

Guitar tablature for the steel guitar part, showing fret numbers (0, 3, 2) on strings T, A, and B.

NYLON GTR

FRETLESS

SYNVOX

SWEEP PAD

90

MELODY

DRUMS

STEEL GTR

STEEL GTR

T	0	1	1	1	0	1	0	0	0	0	0	0	0	0	0	0	0	0	0
A	0	0	0	0	0	0	0	0	0	0	0	0	0	0	0	0	0	0	0
B	0	0	0	0	0	0	0	0	0	0	0	0	0	0	0	0	0	0	0

NYLON GTR

FRETLESS

SYNVOX

SWEEP PAD

93

MELODY

DRUMS

TAIKO

STEEL GTR

STEEL GTR

T	0	0	0	1	0	0	1	0	0
A	0	0	0	0	0	0	0	0	0
B	0	0	0	0	0	0	0	0	0

NYLON GTR

FRETLESS

SWEEP PAD

95

MELODY

DRUMS

TAIKO

STEEL GTR

STEEL GTR

T	0	0	0	0	0	1	0	1	0	0
A	0	0	0	0	0	0	1	1	1	1
B	0	0	0	0	0	0	0	0	0	0

NYLON GTR

FRETLESS

SWEEP PAD

97

MELODY

DRUMS

TAIKO

STEEL GTR

STEEL GTR TAB

NYLON GTR

FRETLESS

BANDNEON

SWEEP PAD

99

DRUMS

TAIKO

NYLON GTR

FRETLESS

BANDNEON

SWEEP PAD

101

MELODY

DRUMS

TAIKO

NYLON GTR

FRETLESS

BANDNEON

SWEEP PAD

103

MELODY

DRUMS

TAIKO

STEEL GTR

NYLON GTR

FRETLESS

BANDNEON

SWEEP PAD

TAB

0	0	3	0	0	3	0	2	0	2	0	2
0	0		0		0		0		0		0

105

MELODY

DRUMS

TAIKO

NYLON GTR

FRETLESS

BANDNEON

SWEEP PAD

107

MELODY

DRUMS

TAIKO

STEEL GTR

NYLON GTR

FRETLESS

BANDNEON

SWEEP PAD

109

MELODY

DRUMS

TAIKO

STEEL GTR

NYLON GTR

FRETLESS

BANDNEON

SWEEP PAD

111

DRUMS

TAIKO

STEEL GTR

NYLON GTR

FRETLESS

BANDNEON

SWEEP PAD

113

MELODY

DRUMS

TAIKO

STEEL GTR

NYLON GTR

FRETLESS

BANDNEON

SWEEP PAD

115

MELODY

DRUMS

TAIKO

STEEL GTR

NYLON GTR

FRETLESS

BANDNEON

SWEEP PAD

117

DRUMS

TAIKO

STEEL GTR

NYLON GTR

FRETLESS

BANDNEON

SWEEP PAD

119

MELODY

DRUMS

TAIKO

STEEL GTR

NYLON GTR

FRETLESS

BANDNEON

SWEEP PAD

121

DRUMS

TAIKO

STEEL GTR

NYLON GTR

FRETLESS

BANDNEON

SWEEP PAD

123

DRUMS

TAIKO

STEEL GTR

NYLON GTR

FRETLESS

BANDNEON

SWEEP PAD

125

DRUMS

TAIKO

STEEL GTR

NYLON GTR

FRETLESS

BANDNEON

SWEEP PAD

126

DRUMS

TAIKO

STEEL GTR

NYLON GTR

FRETLESS

BANDNEON

SWEEP PAD

Fleetwood Mac - Gold Dust Woman

MELODY

♩ = 123,001228

9

14

3

21

4

3

29

3

36

41

45

3

49

3

57

61

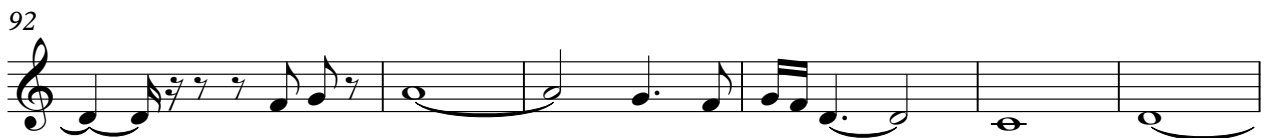

MELODY

3

117

2

9

DRUMS

Fleetwood Mac - Gold Dust Woman

♩ = 123,001228

7

7

13

19

25

31

37

42

48

54

V.S.

DRUMS

60

66

72

77

83

88

93

98

104

110

TAIKO

Fleetwood Mac - Gold Dust Woman

♩ = 123,001228

92

95

97

99

101

103

105

107

109

111

V.S.

113

115

117

119

121

123

125

3

STEEL GTR

Fleetwood Mac - Gold Dust Woman

♩ = 123,001228

12

18

26

32

39

45

50

56

62

3

2

69

STEEL GTR

73

78

83

88

94

97

31

Fleetwood Mac - Gold Dust Woman

STEEL GTR

♩ = 123,001228

D			0 0 0	0 0 0 0 0	0 0 0 0	0 0 0 0
T			0 0 0	1 1 1 1	0 0 0 0	1 1 1
A						
B			0	0 0 0	0	0

7

T	0 0 0	0 0 0 0 0	0 0 0 0	0 0 0 0 0	0 0 0 0
A	0	1 1 1 1	0	0 0 0 0	0 0 0 0
B	0 0	0 0	0 0	0 0 0 0	0 0 0 0

12

T	0 0 0	0 0 0 0	5 5 5 5 5	0 0 0 0	0 0 0 0 0
A	0	7 7 7 7	0 0 0 0	0	1 1 1 1 1
B	0 0	2 2 3	7	0 0 0	0 0

17

T	0 0 0 0	0 0 0 0	0 0 0 0 0	5 5 5 0 5	5 5 5 5 5
A	0 0 0 0	1 1 1 1	0 0 0 0 0	5 5 5 5	5 5 5 5
B	0 0 0 0	0	0 0 0 0 0	0 0 0 0	2 2 3 3

22

T	5 5 5 5 5	0 0 0 0	0 0 0 0 0	0 0 0 0 0	1 1 1 1
A	0 0	0 0	0	0	0
B		0 0 0	0 0 0	0 0 0	0

27

T	0 0 0 0 0	0 5 5 0 0 0	0 5 5 5 5	5 5 5 5 5	0 0 0 0
A	0 0 0 0 0	5 5 0 0 0	5 5 5 5	5 5 5 5	0 0 0 0
B	0 0 0 0 0	0 0 0 0 0	2 2 3 3	2 2 0 0	0 0

32

T	0 0 0 0 0	0 0 0 0	0 0 0 0 0	0 0 0 0 0	0 5 5 5 5
A	1 1 1	0 0 0 0	1 1 1	0 0 0 0	0 0 0 0 0
B	0 0 0 0 0	0	0 0 0	0 0 0	0 0 0 0 0

37

T	5 0 0 0 0	0 5 5 5 0	0 0 0 0 0	0 0 0 0 0	0 0 0 0 0
A	5 7 7 7 7	5 5 5	0 0 0 0 0	1 1 1 1 1	0 0 0 0 0
B	2 2 2 3	0 0 0 0	0 0 0 0	0 0 0 0 0	0 0 0 0

42

T	0 0 0 0 0	1 1 1 1 1	0 0 0 0 3	3 0 0 0
A	0 0 0 0 0	0	0 0 0	0 0 0 0
B	0 0 0 0 0	0 0	0 0 0	3 3 2 3

46

T	0 0 0 0 0 0	0 0 0 1 0	0 0 0 3	3 0 0 0	0 0
A	0 0 0 0 0 0	1 1 1	0 0 0	0 0 0 0	0
B	0 0 0 0 0 0	0 0	0 0 0	3 3 2 3	0

V.S.

2
51

STEEL GTR

2

T		0 0 0 0	0 4 5 4 4	4 4 4 4 0 4
A	0	0 0 0 0	0 5 5 5 0 0	0 0 0 0 5 5
B		0 0 0 0 0	0	0 0 0 0 0

57

T	4 4 5 4 4	4 4 4 4 4	5 0 0 0 5	5 5 5 0 5
A	0 5 5 5 0	0 0 0 0 5 0	0 0 0 0 0	0 0 5 5
B	0	0 0 0 0	0 0 0 0 0	3 3 2 3

61

T	0 0 5 5 5	0 4 4 0 4	4 0 0 0	0 0 0 4	0 0 0 0
A	0 0 0	0 0 0 0 2	5 0 1 1	0 0 0 0	0 1 1
B		0 0 0 0 0	0 0 0	0 0 0 0	0 0 0

66

T	0 4 4	0 5 0 0 0 5	0 5 5 0 5	5 5 0 5 0	0 0 0 0
A	0 2 2	0 0 0 0 5	5 5 5 0	0 0 5 0	0 0 0 0
B	0 0	0 0 0 0	7 2 2 7 2	0	0 0 0 0

71

T	1 0 1 0 0	0 0 0 0 0	0 2 2 0 0 0	0 0 0 0 0	0 0 0 0
A	1 1 1 1	0 0 0 0 0	0 5 5 0 0 0	1 1 1 1	0 0 0 3
B	0 0 0 0	0 0 0 0	0 0 0 0 0 0	0 0	0 0 0

76

T	3 0 0	0 0 0 0 0	0 0 0 0 0	0 0 0 0 3	3 0 0
A	0 0 0	0 0 0	0 0	0 0 0	0 0 0
B	3 3 3	0 0 0 0 0	0	0 0 0	3 3 3 3

81

T	0 0	1 0 0 1 1	0 0 0 0 3	3 0 3	0 0 0 0
A	0 0	0 0	0 0 0	0 0 0	0 0 0 0
B		0 0	0 0 0	3 3 3	0 0 0 0

86

T	0 1 0	0 0 0 3	3 0 0	0 0 0 0	0 0 0 0
A	0 0 0 0	0 0 0	0 0 0 2 2	0 0 0	0 0 0 0
B			3 3 3 3		

91

T	0 0 0 0	0 0 0 0	0 0 0	1 0 0 0 0 0	0 0 0 0
A	0 0 0 0	1 1 1 1	0 0 0	1 1 1 1 1	0 0 0 0 0
B		0 0	0 0 0	0 0 0 0 0	0 0 0 0

96

5

T	1 0 0 0		0 0 3 0 3 0 2	0 2 0 2
A	1 1 1 1 1		0 0 0 0	0 0 0
B	0 0 0			

105

3

Tablature for measure 105, measure 3. The staff shows strings T, A, and B. The first measure contains a bar line. The second measure has fret numbers 0, 0, 0, 0, 0, 0, 0, 0, 0, 0, 2, 2, 0, 0. The third measure has fret numbers 0, 0, 0, 0, 5, 5, 7, 7, 7, 0, 0, 0, 0, 2, 0.

111

114

117

120

123

126

NYLON GTR

Fleetwood Mac - Gold Dust Woman

♩ = 123,001228

7

13

18

23

29

34

39

43

47

V.S.

51

57

62

68

73

77

82

86

91

94

96

101

106

110

114

118

122

125

62

68

74

80

85

91

97

103

108

113

FRETLESS

118

123

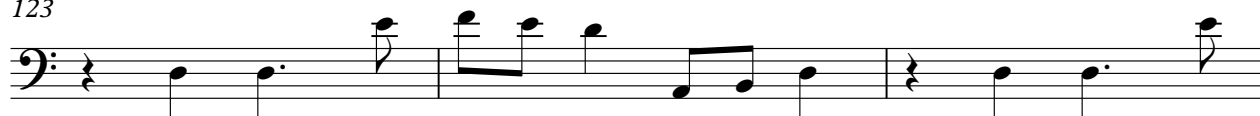

126

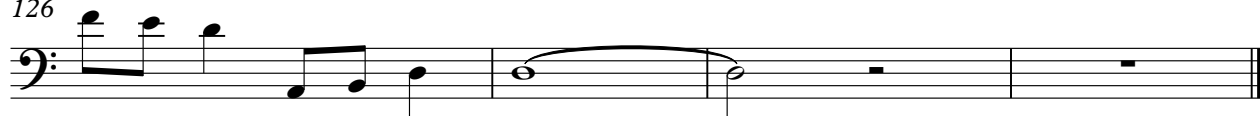

♩ = 123,001228

6

11

86

101

3

107

3

113

118

3

3

122

3

124

3

♩ = 123,001228

40

44

48

73

78

82

86

89

21

3

3

38

SWEEP PAD

Fleetwood Mac - Gold Dust Woman

♩ = 123,001228

7 4

16 4

26 3

34 4

44

53 4

63 4

72

77 2 2

SWEEP PAD

84

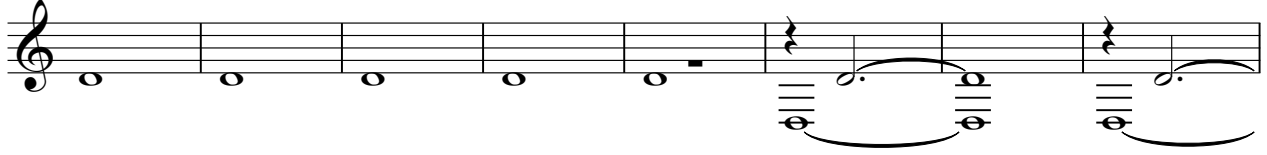

92

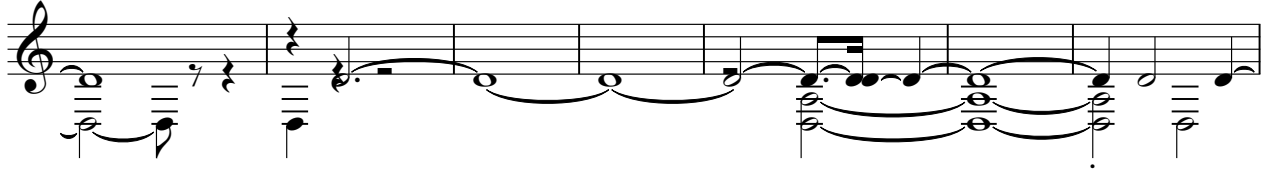

99

107

113

118

124

