

Fleetwood Mac - I Don't Want To Know

♩ = 145,000031

SNARE1

HIHAT1

TOM1

BDRUM1 CLAPPING BDRUM1 CLAPPING BDRUM1

GUIT-SUS STEELGT6 GUIT-SUS STEELGT6 GUIT-SUS STEELGT6

GUIT-SUS STEELGT6 GUIT-SUS STEELGT6 GUIT-SUS STEELGT6

GUIT-SUS STEELGT6

STEELGT6 OBOE1

STEELGT6

PIANO1

3

GUIT-SUS STEELGT6 GUIT-SUS STEELGT6 GUIT-SUS STEELGT6

GUIT-SUS STEELGT6 GUIT-SUS STEELGT6 GUIT-SUS STEELGT6

GUIT-SUS STEELGT6

GUIT-SUS STEELGT6 GUIT-SUS STEELGT6 GUIT-SUS STEELGT6

GUIT-SUS STEELGT6 GUIT-SUS STEELGT6 GUIT-SUS STEELGT6

GUIT-SUS STEELGT6

PIANO1

5

GUIT-SUS STEELGT6 GUIT-SUS STEELGT6 GUIT-SUS STEELGT6

GUIT-SUS STEELGT6 GUIT-SUS STEELGT6 GUIT-SUS STEELGT6

GUIT-SUS STEELGT6

PIANO1

SNARE1

TOM1

7

GUIT-SUS STEELGT6 GUIT-SUS STEELGT6 GUIT-SUS STEELGT6

GUIT-SUS STEELGT6 GUIT-SUS STEELGT6 GUIT-SUS STEELGT6

PIANO1

SNARE1

HIHAT1

TOM1

9

11

SNARE1
HIHAT1
TOM1
GUIT-SUS STEELGT6
GUIT-SUS STEELGT6
GUIT-SUS STEELGT6
PIANO1

13

SNARE1
HIHAT1
TOM1
GUIT-SUS STEELGT6
GUIT-SUS STEELGT6
GUIT-SUS STEELGT6
PIANO1

15

SNARE1

HIHAT1

TOM1

GUIT-SUS STEELGT6 GUIT-SUS STEELGT6 GUIT-SUS STEELGT6

GUIT-SUS STEELGT6 GUIT-SUS STEELGT6 GUIT-SUS STEELGT6

STEELGT6 OBOE1

STEELGT6

PIANO1

17

SNARE1

HIHAT1

TOM1

GUIT-SUS STEELGT6 GUIT-SUS STEELGT6 GUIT-SUS STEELGT6

GUIT-SUS STEELGT6 GUIT-SUS STEELGT6 GUIT-SUS STEELGT6

STEELGT6 OBOE1

STEELGT6

PIANO1

19

21

23

SNARE1
HIHAT1
TOM1
GUIT-SUS STEELGT6 GUIT-SUS STEELGT6 GUIT-SUS STEELGT6
GUIT-SUS STEELGT6 GUIT-SUS STEELGT6 GUIT-SUS STEELGT6
PIANO1

25

SNARE1
HIHAT1
TOM1
GUIT-SUS STEELGT6 GUIT-SUS STEELGT6 GUIT-SUS STEELGT6
GUIT-SUS STEELGT6 GUIT-SUS STEELGT6 GUIT-SUS STEELGT6
GUIT-SUS STEELGT6
PIANO1

27

SNARE1

HIHAT1

TOM1

GUIT-SUS STEELGT6 GUIT-SUS STEELGT6 GUIT-SUS STEELGT6

GUIT-SUS STEELGT6 GUIT-SUS STEELGT6 GUIT-SUS STEELGT6

GUIT-SUS STEELGT6

PIANO1

29

SNARE1

HIHAT1

TOM1

GUIT-SUS STEELGT6 GUIT-SUS STEELGT6 GUIT-SUS STEELGT6

GUIT-SUS STEELGT6 GUIT-SUS STEELGT6 GUIT-SUS STEELGT6

PIANO1

31

SNARE1

HIHAT1

TOM1

GUIT-SUS STEELGT6 GUIT-SUS STEELGT6 GUIT-SUS STEELGT6

GUIT-SUS STEELGT6 GUIT-SUS STEELGT6 GUIT-SUS STEELGT6

PIANO1

32

SNARE1

HIHAT1

TOM1

CLAPPING

GUIT-SUS STEELGT6 GUIT-SUS STEELGT6 GUIT-SUS STEELGT6

GUIT-SUS STEELGT6 GUIT-SUS STEELGT6 GUIT-SUS STEELGT6

PIANO1

33

SNARE1

HIHAT1

TOM1

CLAPPING

GUIT-SUS STEELGT6 GUIT-SUS STEELGT6 GUIT-SUS STEELGT6

GUIT-SUS STEELGT6 GUIT-SUS STEELGT6 GUIT-SUS STEELGT6

GUIT-SUS STEELGT6

STEELGT6

PIANO1

34

SNARE1

HIHAT1

TOM1

GUIT-SUS STEELGT6 GUIT-SUS STEELGT6 GUIT-SUS STEELGT6

GUIT-SUS STEELGT6 GUIT-SUS STEELGT6 GUIT-SUS STEELGT6

GUIT-SUS STEELGT6

PIANO1

35

SNARE1

HIHAT1

TOM1

GUIT-SUS STEELGT6 GUIT-SUS STEELGT6 GUIT-SUS STEELGT6

GUIT-SUS STEELGT6 GUIT-SUS STEELGT6 GUIT-SUS STEELGT6

GUIT-SUS STEELGT6

PIANO1

36

SNARE1

HIHAT1

TOM1

BDRUM1 CLAPPING BDRUM1 CLAPPING BDRUM1

CLAPPING

GUIT-SUS STEELGT6 GUIT-SUS STEELGT6 GUIT-SUS STEELGT6

GUIT-SUS STEELGT6 GUIT-SUS STEELGT6 GUIT-SUS STEELGT6

GUIT-SUS STEELGT6

PIANO1

37

SNARE1

HIHAT1

TOM1

BDRUM1 CLAPPING BDRUM1 CLAPPING BDRUM1

CLAPPING

GUIT-SUS STEELGT6 GUIT-SUS STEELGT6 GUIT-SUS STEELGT6

GUIT-SUS STEELGT6 GUIT-SUS STEELGT6 GUIT-SUS STEELGT6

GUIT-SUS STEELGT6

PIANO1

38

SNARE1

HIHAT1

TOM1

GUIT-SUS STEELGT6 GUIT-SUS STEELGT6 GUIT-SUS STEELGT6

GUIT-SUS STEELGT6 GUIT-SUS STEELGT6 GUIT-SUS STEELGT6

GUIT-SUS STEELGT6

PIANO1

40

SNARE1

HIHAT1

TOM1

BDRUM1 CLAPPING BDRUM1 CLAPPING BDRUM1

CLAPPING

GUIT-SUS STEELGT6 GUIT-SUS STEELGT6 GUIT-SUS STEELGT6

GUIT-SUS STEELGT6 GUIT-SUS STEELGT6 GUIT-SUS STEELGT6

GUIT-SUS STEELGT6

PIANO1

41

SNARE1

HIHAT1

TOM1

BDRUM1 CLAPPING BDRUM1 CLAPPING BDRUM1

CLAPPING

GUIT-SUS STEELGT6 GUIT-SUS STEELGT6 GUIT-SUS STEELGT6

GUIT-SUS STEELGT6 GUIT-SUS STEELGT6 GUIT-SUS STEELGT6

GUIT-SUS STEELGT6

PIANO1

Double bar line symbol

43

SNARE1

HIHAT1

TOM1

GUIT-SUS STEELGT6 GUIT-SUS STEELGT6 GUIT-SUS STEELGT6

GUIT-SUS STEELGT6 GUIT-SUS STEELGT6 GUIT-SUS STEELGT6

STEELGT6 OBOE1

STEELGT6

PIANO1

45

SNARE1

HIHAT1

TOM1

GUIT-SUS STEELGT6 GUIT-SUS STEELGT6 GUIT-SUS STEELGT6

GUIT-SUS STEELGT6 GUIT-SUS STEELGT6 GUIT-SUS STEELGT6

GUIT-SUS STEELGT6

PIANO1

47

SNARE1

HIHAT1

TOM1

GUIT-SUS STEELGT6 GUIT-SUS STEELGT6 GUIT-SUS STEELGT6

GUIT-SUS STEELGT6 GUIT-SUS STEELGT6 GUIT-SUS STEELGT6

PIANO1

49

SNARE1

HIHAT1

TOM1

GUIT-SUS STEELGT6 GUIT-SUS STEELGT6 GUIT-SUS STEELGT6

GUIT-SUS STEELGT6 GUIT-SUS STEELGT6 GUIT-SUS STEELGT6

STEELGT6 OBOE1

STEELGT6

PIANO1

51

SNARE1

HIHAT1

TOM1

GUIT-SUS STEELGT6 GUIT-SUS STEELGT6 GUIT-SUS STEELGT6

GUIT-SUS STEELGT6 GUIT-SUS STEELGT6 GUIT-SUS STEELGT6

STEELGT6 OBOE1

STEELGT6

PIANO1

53

SNARE1

HIHAT1

TOM1

GUIT-SUS STEELGT6 GUIT-SUS STEELGT6 GUIT-SUS STEELGT6

GUIT-SUS STEELGT6 GUIT-SUS STEELGT6 GUIT-SUS STEELGT6

GUIT-SUS STEELGT6

PIANO1

55

SNARE1

HIHAT1

TOM1

GUIT-SUS STEELGT6 GUIT-SUS STEELGT6 GUIT-SUS STEELGT6

GUIT-SUS STEELGT6 GUIT-SUS STEELGT6 GUIT-SUS STEELGT6

PIANO1

57

SNARE1

HIHAT1

TOM1

GUIT-SUS STEELGT6 GUIT-SUS STEELGT6 GUIT-SUS STEELGT6

GUIT-SUS STEELGT6 GUIT-SUS STEELGT6 GUIT-SUS STEELGT6

PIANO1

59

SNARE1

HIHAT1

TOM1

GUIT-SUS STEELGT6 GUIT-SUS STEELGT6 GUIT-SUS STEELGT6

GUIT-SUS STEELGT6 GUIT-SUS STEELGT6 GUIT-SUS STEELGT6

GUIT-SUS STEELGT6

PIANO1

61

SNARE1

HIHAT1

TOM1

GUIT-SUS STEELGT6 GUIT-SUS STEELGT6 GUIT-SUS STEELGT6

GUIT-SUS STEELGT6 GUIT-SUS STEELGT6 GUIT-SUS STEELGT6

GUIT-SUS STEELGT6

PIANO1

63

SNARE1

HIHAT1

TOM1

GUIT-SUS STEELGT6 GUIT-SUS STEELGT6 GUIT-SUS STEELGT6

GUIT-SUS STEELGT6 GUIT-SUS STEELGT6 GUIT-SUS STEELGT6

PIANO1

65

SNARE1

HIHAT1

TOM1

GUIT-SUS STEELGT6 GUIT-SUS STEELGT6 GUIT-SUS STEELGT6

GUIT-SUS STEELGT6 GUIT-SUS STEELGT6 GUIT-SUS STEELGT6

PIANO1

66

SNARE1

HIHAT1

TOM1

CLAPPING

GUIT-SUS STEELGT6 GUIT-SUS STEELGT6 GUIT-SUS STEELGT6

GUIT-SUS STEELGT6 GUIT-SUS STEELGT6 GUIT-SUS STEELGT6

PIANO1

67

SNARE1

HIHAT1

TOM1

CLAPPING

GUIT-SUS STEELGT6 GUIT-SUS STEELGT6 GUIT-SUS STEELGT6

GUIT-SUS STEELGT6 GUIT-SUS STEELGT6 GUIT-SUS STEELGT6

GUIT-SUS STEELGT6

PIANO1

68

SNARE1

HIHAT1

TOM1

GUIT-SUS STEELGT6 GUIT-SUS STEELGT6 GUIT-SUS STEELGT6

GUIT-SUS STEELGT6 GUIT-SUS STEELGT6 GUIT-SUS STEELGT6

GUIT-SUS STEELGT6

PIANO1

69

SNARE1

HIHAT1

TOM1

GUIT-SUS STEELGT6 GUIT-SUS STEELGT6 GUIT-SUS STEELGT6

GUIT-SUS STEELGT6 GUIT-SUS STEELGT6 GUIT-SUS STEELGT6

GUIT-SUS STEELGT6

PIANO1

70

SNARE1

HIHAT1

TOM1

BDRUM1 CLAPPING BDRUM1 CLAPPING BDRUM1

CLAPPING

GUIT-SUS STEELGT6 GUIT-SUS STEELGT6 GUIT-SUS STEELGT6

GUIT-SUS STEELGT6 GUIT-SUS STEELGT6 GUIT-SUS STEELGT6

GUIT-SUS STEELGT6

PIANO1

71

SNARE1

HIHAT1

TOM1

BDRUM1 CLAPPING BDRUM1 CLAPPING BDRUM1

CLAPPING

GUIT-SUS STEELGT6 GUIT-SUS STEELGT6 GUIT-SUS STEELGT6

GUIT-SUS STEELGT6 GUIT-SUS STEELGT6 GUIT-SUS STEELGT6

GUIT-SUS STEELGT6

PIANO1

72

SNARE1

HIHAT1

TOM1

GUIT-SUS STEELGT6 GUIT-SUS STEELGT6 GUIT-SUS STEELGT6

GUIT-SUS STEELGT6 GUIT-SUS STEELGT6 GUIT-SUS STEELGT6

GUIT-SUS STEELGT6

PIANO1

74

SNARE1

HIHAT1

TOM1

GUIT-SUS STEELGT6 GUIT-SUS STEELGT6 GUIT-SUS STEELGT6

GUIT-SUS STEELGT6 GUIT-SUS STEELGT6 GUIT-SUS STEELGT6

GUIT-SUS STEELGT6

PIANO1

76

SNARE1

HIHAT1

TOM1

GUIT-SUS STEELGT6 GUIT-SUS STEELGT6 GUIT-SUS STEELGT6

GUIT-SUS STEELGT6 GUIT-SUS STEELGT6 GUIT-SUS STEELGT6

GUIT-SUS STEELGT6

PIANO1

78

SNARE1

HIHAT1

TOM1

BDRUM1 CLAPPING BDRUM1 CLAPPING BDRUM1

GUIT-SUS STEELGT6 GUIT-SUS STEELGT6 GUIT-SUS STEELGT6

GUIT-SUS STEELGT6 GUIT-SUS STEELGT6 GUIT-SUS STEELGT6

GUIT-SUS STEELGT6

STEELGT6 OBOE1

STEELGT6

PIANO1

80

SNARE1

HIHAT1

TOM1

GUIT-SUS STEELGT6 GUIT-SUS STEELGT6 GUIT-SUS STEELGT6

GUIT-SUS STEELGT6 GUIT-SUS STEELGT6 GUIT-SUS STEELGT6

PIANO1

82

SNARE1

HIHAT1

TOM1

GUIT-SUS STEELGT6 GUIT-SUS STEELGT6 GUIT-SUS STEELGT6

GUIT-SUS STEELGT6 GUIT-SUS STEELGT6 GUIT-SUS STEELGT6

GUIT-SUS STEELGT6

PIANO1

84

SNARE1

HIHAT1

TOM1

GUIT-SUS STEELGT6 GUIT-SUS STEELGT6 GUIT-SUS STEELGT6

GUIT-SUS STEELGT6 GUIT-SUS STEELGT6 GUIT-SUS STEELGT6

PIANO1

86

SNARE1

HIHAT1

TOM1

GUIT-SUS STEELGT6 GUIT-SUS STEELGT6 GUIT-SUS STEELGT6

GUIT-SUS STEELGT6 GUIT-SUS STEELGT6 GUIT-SUS STEELGT6

GUIT-SUS STEELGT6

STEELGT6 OBOE1

PIANO1

88

SNARE1

HIHAT1

TOM1

GUIT-SUS STEELGT6 GUIT-SUS STEELGT6 GUIT-SUS STEELGT6

GUIT-SUS STEELGT6 GUIT-SUS STEELGT6 GUIT-SUS STEELGT6

GUIT-SUS STEELGT6

STEELGT6 OBOE1

PIANO1

90

SNARE1

HIHAT1

TOM1

GUIT-SUS STEELGT6 GUIT-SUS STEELGT6 GUIT-SUS STEELGT6

GUIT-SUS STEELGT6 GUIT-SUS STEELGT6 GUIT-SUS STEELGT6

GUIT-SUS STEELGT6

STEELGT6 OBOE1

PIANO1

92

SNARE1

HIHAT1

TOM1

GUIT-SUS STEELGT6 GUIT-SUS STEELGT6 GUIT-SUS STEELGT6

GUIT-SUS STEELGT6 GUIT-SUS STEELGT6 GUIT-SUS STEELGT6

GUIT-SUS STEELGT6

PIANO1

94

GUIT-SUS STEELGT6 GUIT-SUS STEELGT6 GUIT-SUS STEELGT6

GUIT-SUS STEELGT6 GUIT-SUS STEELGT6 GUIT-SUS STEELGT6

GUIT-SUS STEELGT6

PIANO1

SNARE1

Fleetwood Mac - I Don't Want To Know

♩ = 145,000031

7

13

19

25

31

37

43

49

55

61

V.S.

2

SNARE1

67

73

79

85

90

HIHAT1

Fleetwood Mac - I Don't Want To Know

♩ = 145,000031

8

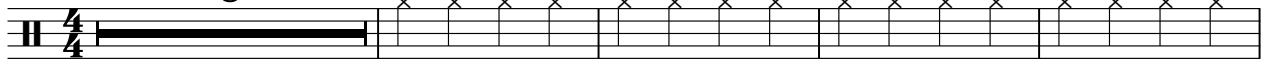

13

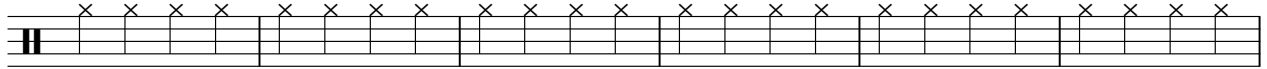

19

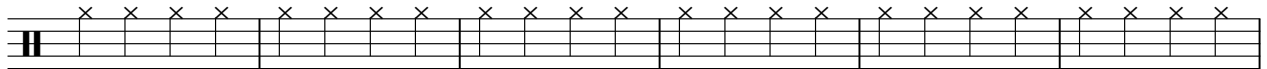

25

31

37

43

49

55

61

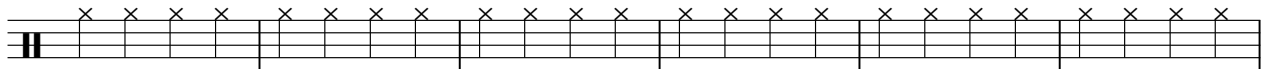

V.S.

2

HIHAT1

67

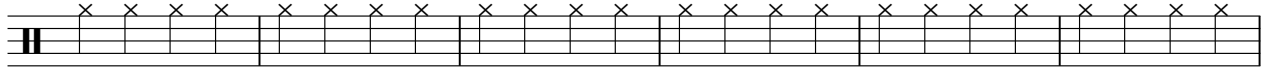

73

79

85

90

♩ = 145,000031

7

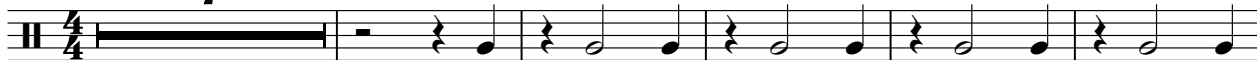

13

19

25

31

37

43

49

55

61

2

TOM1

67

73

79

85

90

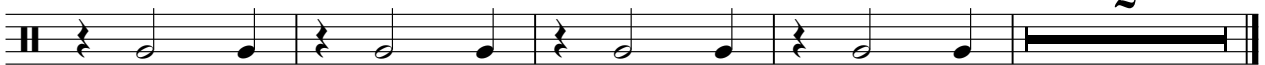

Fleetwood Mac - I Don't Want To Know
BDRUM1 CLAPPING BDRUM1 CLAPPING BDRUM1

♩ = 145,000031

35 2

40

28

71

7 17

CLAPPING

Fleetwood Mac - I Don't Want To Know

♩ = 145,000031

31

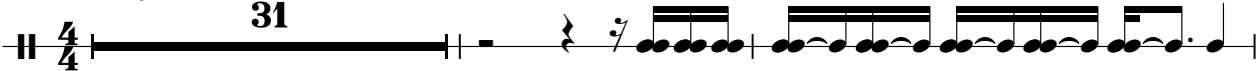

34

2

40

66

70

Fleetwood Mac - I Don't Want To Know
GUIT-SUS STEELGT6 GUIT-SUS STEELGT6 GUIT-SUS STEELGT6

♩ = 145,000031

7

12

17

21

25

29

33

37

41

V.S.

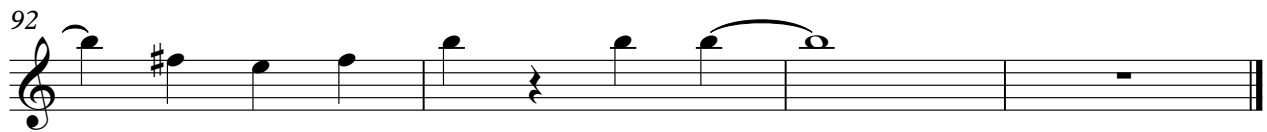
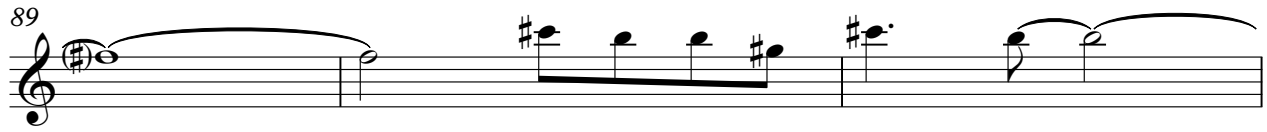

Fleetwood Mac - I Don't Want To Know
GUIT-SUS STEELGT6 GUIT-SUS STEELGT6 GUIT-SUS STEELGT6

$\text{♩} = 145,000031$

7

12

17

21

25

29

33

37

42

V.S.

47

52

56

60

64

68

72

77

82

87

91

GUIT-SUS STEELGT6

Fleetwood Mac - I Don't Want To Know

$\text{♩} = 145,000031$

2

GUIT-SUS STEELGT6

82

3

90

96

STEELGT6 OBOE1

Fleetwood Mac - I Don't Want To Know

♩ = 145,000031

15 25

43

7 27

79

8 5

STEELGT6

Fleetwood Mac - I Don't Want To Know

♩ = 145,000031

15 15

33

10 7

51

27 17

PIANO1

Fleetwood Mac - I Don't Want To Know

♩ = 145,000031

4

10

17

24

30

35

41

47

54

60

V.S.

65

71

77

83

89
