

Fleetwood Mac - Little Lies 1

♩ = 124,000252

SPACEVOICE

♩ = 124,000252

STRINGS

7

DRUMS

FINGERDBAS

SPACEVOICE

STRINGS

11

DRUMS

MARIMBA

MUTED GTR

FINGERBAS

E.PIANO

E.PIANO

SPACEVOICE

STRINGS

13

DRUMS

MARIMBA

MUTED GTR

FINGERBAS

E.PIANO

E.PIANO

STRINGS

16

DRUMS
MARIMBA
MUTED GTR
FINGERDBAS
E.PIANO
E.PIANO
STRINGS

19

DRUMS
MARIMBA
MUTED GTR
FINGERDBAS
E.PIANO
E.PIANO
STRINGS

21

24

DRUMS
MARIMBA
MUTED GTR
FINGERDBAS
E.PIANO
E.PIANO
STRINGS

27

DRUMS
MARIMBA
MUTED GTR
FINGERDBAS
E.PIANO
E.PIANO
STRINGS

29

DRUMS

MARIMBA

MUTED GTR

FINGERDBAS

E.PIANO

E.PIANO

STRINGS

31

DRUMS

MARIMBA

MUTED GTR

FINGERDBAS

E.PIANO

E.PIANO

STRINGS

33

DRUMS

MARIMBA

MUTED GTR

FINGERDBAS

E.PIANO

E.PIANO

STRINGS

35

DRUMS

MARIMBA

MUTED GTR

FINGERDBAS

E.PIANO

E.PIANO

STRINGS

37

39

DRUMS

MARIMBA

MUTED GTR

FINGERDBAS

E.PIANO

E.PIANO

STRINGS

41

44

DRUMS

MARIMBA

MUTED GTR

FINGERDBAS

E.PIANO

E.PIANO

STRINGS

47

DRUMS

MARIMBA

MUTED GTR

FINGERDBAS

E.PIANO

E.PIANO

STRINGS

49

52

DRUMS

MARIMBA

MUTED GTR

FINGERDBAS

E.PIANO

E.PIANO

STRINGS

55

DRUMS

MARIMBA

MUTED GTR

FINGERDBAS

E.PIANO

E.PIANO

STRINGS

57

DRUMS

MARIMBA

MUTED GTR

FINGERDBAS

E.PIANO

E.PIANO

STRINGS

59

DRUMS

MARIMBA

MUTED GTR

FINGERDBAS

E.PIANO

E.PIANO

STRINGS

61

DRUMS

MARIMBA

MUTED GTR

FINGERDBAS

E.PIANO

E.PIANO

STRINGS

63

DRUMS

MARIMBA

MUTED GTR

FINGERDBAS

E.PIANO

E.PIANO

STRINGS

65

67

DRUMS

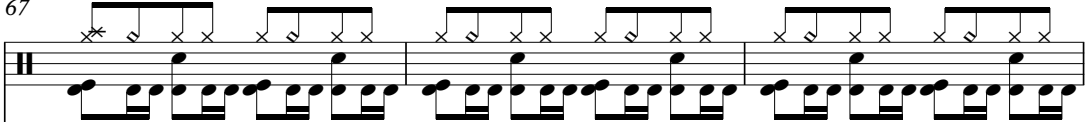

FINGERBAS

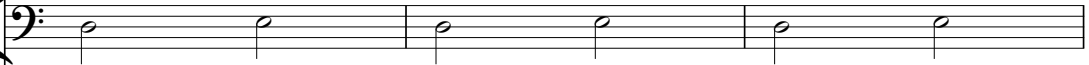

E.PIANO

E.PIANO

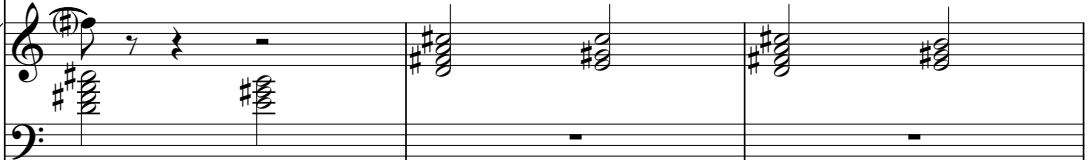

SPACEVOICE

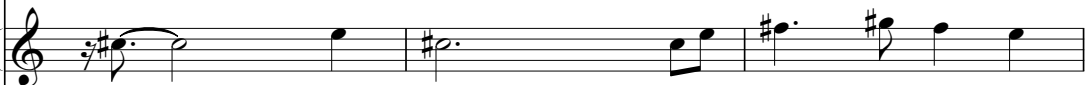

STRINGS

70

DRUMS

FINGERDBAS

E.PIANO

E.PIANO

SPACEVOICE

STRINGS

73

DRUMS

MARIMBA

FINGERDBAS

E.PIANO

E.PIANO

SPACEVOICE

STRINGS

75

DRUMS

MARIMBA

MUTED GTR

FINGERDBAS

E.PIANO

E.PIANO

STRINGS

77

DRUMS

MARIMBA

MUTED GTR

FINGERDBAS

E.PIANO

E.PIANO

STRINGS

80

DRUMS

MARIMBA

MUTED GTR

FINGERDBAS

E.PIANO

E.PIANO

STRINGS

83

DRUMS

MARIMBA

MUTED GTR

FINGERDBAS

E.PIANO

E.PIANO

STRINGS

85

88

DRUMS

MARIMBA

MUTED GTR

FINGERDBAS

E.PIANO

E.PIANO

STRINGS

91

DRUMS

MARIMBA

MUTED GTR

FINGERDBAS

E.PIANO

E.PIANO

STRINGS

93

DRUMS

MARIMBA

MUTED GTR

FINGERDBAS

E.PIANO

E.PIANO

STRINGS

95

DRUMS

MARIMBA

MUTED GTR

FINGERDBAS

E.PIANO

E.PIANO

STRINGS

97

DRUMS

MARIMBA

MUTED GTR

FINGERDBAS

E.PIANO

E.PIANO

STRINGS

99

DRUMS

MARIMBA

MUTED GTR

FINGERDBAS

E.PIANO

E.PIANO

SPACEVOICE

STRINGS

101

DRUMS

MARIMBA

MUTED GTR

FINGERDBAS

E.PIANO

E.PIANO

SPACEVOICE

STRINGS

103

DRUMS

MARIMBA

MUTED GTR

FINGERDBAS

E.PIANO

E.PIANO

SPACEVOICE

STRINGS

105

DRUMS

MARIMBA

MUTED GTR

FINGERDBAS

E.PIANO

E.PIANO

SPACEVOICE

STRINGS

107

DRUMS

MARIMBA

MUTED GTR

FINGERDBAS

E.PIANO

E.PIANO

SPACEVOICE

STRINGS

109

DRUMS

MARIMBA

MUTED GTR

FINGERDBAS

E.PIANO

E.PIANO

SPACEVOICE

STRINGS

111

DRUMS

MARIMBA

MUTED GTR

FINGERDBAS

E.PIANO

E.PIANO

SPACEVOICE

STRINGS

113

DRUMS

MARIMBA

MUTED GTR

FINGERDBAS

E.PIANO

E.PIANO

SPACEVOICE

STRINGS

118

DRUMS

127

DRUMS

135

DRUMS

DRUMS

Fleetwood Mac - Little Lies 1

♩ = 124,000252
9

13

17

21

25

28

31

34

37

40

V.S.

44

48

52

56

59

62

65

68

71

74

DRUMS

78

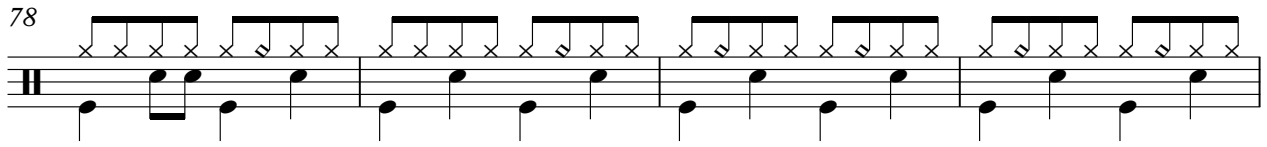

82

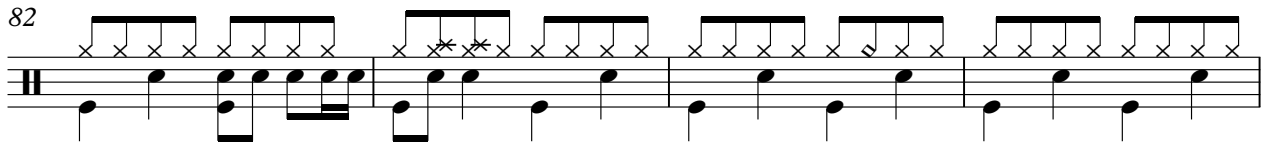

86

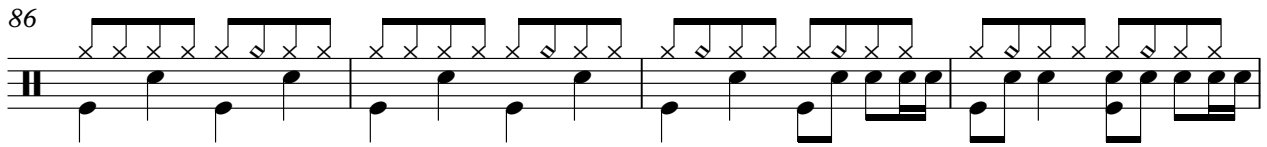

90

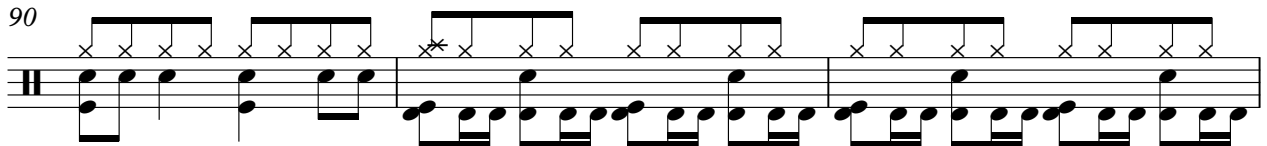

93

96

99

102

105

108

V.S.

DRUMS

111

114

122

131

137

MARIMBA

Fleetwood Mac - Little Lies 1

♩ = 124,000252

10

13

16

19

21

24

27

30

33

36

V.S.

39

42

46

49

52

55

58

61

64

67

106

109

112

114

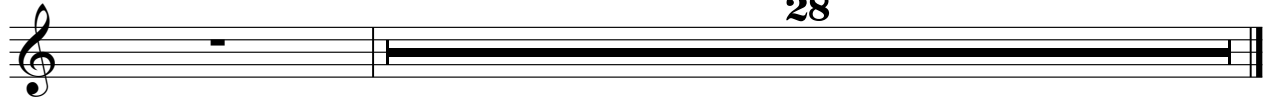

MUTED GTR

Fleetwood Mac - Little Lies 1

♩ = 124,000252

10

15

21

27

31

35

39

45

51

56

60

64

75

81

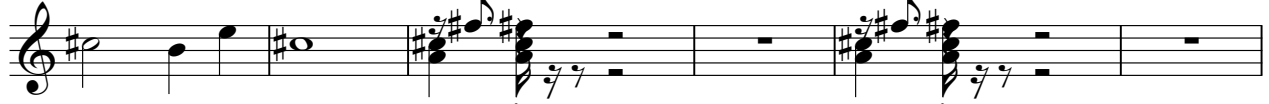

87

92

96

100

104

108

112

101

105

109

113

28

E.PIANO

Fleetwood Mac - Little Lies 1

♩ = 124,000252

10

15

21

27

32

37

42

V.S.

48

54

59

64

69

75

81

87

93

98

103

108

112

E.PIANO

Fleetwood Mac - Little Lies 1

♩ = 124,000252

10

15

21

27

32

37

42

V.S.

48

54

59

64

69

75

81

87

93

98

103

108

112

♩ = 124,000252

8

68

74

103

109

113

Fleetwood Mac - Little Lies 1

STRINGS

♩ = 124,000252

2

8

16

24

32

40

47

55

63

70

V.S.

2

STRINGS

77

84

91

99

107

112

