

Fleetwood Mac - Rhiannon

♩ = 128,000000

MELODY

DRUMS

JAZZ GTR

JAZZ GTR

MUTED GTR

MUTED GTR

OVERDRIVE

FINGERDBAS

REVERSCYMB

E.PIANO 2

VOICE OOHS

♩ = 128,000000

4

JAZZ GTR

MUTED GTR

MUTED GTR

FINGERDBAS

REVERSCYMB

6

DRUMS

JAZZ GTR

MUTED GTR

MUTED GTR

FINGERDBAS

REVERSCYMB

E.PIANO 2

8

DRUMS

JAZZ GTR

MUTED GTR

MUTED GTR

FINGERDBAS

E.PIANO 2

10

MELODY

DRUMS

JAZZ GTR

MUTED GTR

MUTED GTR

FINGERDBAS

REVERSCYMB

E.PIANO 2

12

MELODY

DRUMS

JAZZ GTR

MUTED GTR

MUTED GTR

FINGERDBAS

E.PIANO 2

Detailed description of the musical score: The score consists of seven staves. The first staff, MELODY, is in treble clef and contains two measures of music. The second staff, DRUMS, is in a drum set notation with two staves. The third staff, JAZZ GTR, is in treble clef and contains two measures of music. The fourth and fifth staves, both labeled MUTED GTR, are in treble clef and contain two measures of music. The sixth staff, FINGERDBAS, is in bass clef and contains two measures of music, with a triplet of eighth notes in the second measure. The seventh staff, E.PIANO 2, is in treble clef and contains two measures of music.

14

MELODY

DRUMS

JAZZ GTR

MUTED GTR

MUTED GTR

FINGERDBAS

REVERSCYMB

E.PIANO 2

16

MELODY

DRUMS

JAZZ GTR

MUTED GTR

MUTED GTR

FINGERDBAS

REVERSCYMB

E.PIANO 2

18

MELODY

DRUMS

JAZZ GTR

JAZZ GTR

MUTED GTR

MUTED GTR

FINGERDBAS

E.PIANO 2

20

MELODY

DRUMS

JAZZ GTR

JAZZ GTR

FINGERDBAS

E.PIANO 2

22

MELODY

DRUMS

JAZZ GTR

JAZZ GTR

FINGERDBAS

E.PIANO 2

VOICE OOHS

24

MELODY

DRUMS

JAZZ GTR

JAZZ GTR

FINGERDBAS

E.PIANO 2

26

MELODY

DRUMS

JAZZ GTR

JAZZ GTR

MUTED GTR

MUTED GTR

FINGERDBAS

REVERSCYMB

E.PIANO 2

VOICE OOHs

28

MELODY

DRUMS

JAZZ GTR

MUTED GTR

MUTED GTR

FINGERDBAS

E.PIANO 2

VOICE OOHS

30

MELODY

DRUMS

JAZZ GTR

MUTED GTR

MUTED GTR

FINGERDBAS

REVERSCYMB

E.PIANO 2

VOICE OOHs

32

MELODY

DRUMS

JAZZ GTR

MUTED GTR

MUTED GTR

FINGERDBAS

REVERSCYMB

E.PIANO 2

VOICE OOHs

34

MELODY

DRUMS

JAZZ GTR

JAZZ GTR

MUTED GTR

MUTED GTR

FINGERDBAS

E.PIANO 2

VOICE OOHs

36

MELODY

DRUMS

JAZZ GTR

JAZZ GTR

FINGERDBAS

E.PIANO 2

38

MELODY

DRUMS

JAZZ GTR

JAZZ GTR

FINGERDBAS

E.PIANO 2

Detailed description of the musical score: The score is for page 17, measures 38 and 39. It consists of six staves. The MELODY staff (treble clef) starts with a quarter note, followed by a slur over a quarter note and an eighth note, then a quarter rest, and finally a quarter note with a fermata. The DRUMS staff (drum clef) shows a complex rhythmic pattern with 'x' marks above the staff indicating specific drum hits. The first JAZZ GTR staff (treble clef) features a series of chords and eighth notes. The second JAZZ GTR staff (treble clef) has a melodic line with a slur and a fermata. The FINGERDBAS staff (bass clef) has a simple bass line with quarter notes. The E.PIANO 2 staff (grand staff) includes a triplet of eighth notes in the right hand and a bass line in the left hand.

40

MELODY

DRUMS

JAZZ GTR

JAZZ GTR

FINGERDBAS

E.PIANO 2

42

MELODY

DRUMS

JAZZ GTR

JAZZ GTR

FINGERDBAS

E.PIANO 2

44

MELODY

DRUMS

JAZZ GTR

JAZZ GTR

MUTED GTR

MUTED GTR

OVERDRIVE

FINGERDBAS

E.PIANO 2

VOICE OOHS

46

MELODY

DRUMS

JAZZ GTR

JAZZ GTR

MUTED GTR

MUTED GTR

OVERDRIVE

FINGERDBAS

REVERSCYMB

E.PIANO 2

VOICE OOHs

48

MELODY

DRUMS

JAZZ GTR

MUTED GTR

MUTED GTR

FINGERDBAS

REVERSCYMB

E.PIANO 2

VOICE OOHS

50

MELODY

DRUMS

JAZZ GTR

MUTED GTR

MUTED GTR

FINGERDBAS

REVERSCYMB

E.PIANO 2

VOICE OOHs

52

54

MELODY

DRUMS

JAZZ GTR

MUTED GTR

MUTED GTR

FINGERDBAS

REVERSCYMB

E.PIANO 2

VOICE OOHS

56

MELODY

DRUMS

JAZZ GTR

JAZZ GTR

MUTED GTR

MUTED GTR

OVERDRIVE

FINGERDBAS

REVERSCYMB

E.PIANO 2

VOICE OOHS

58

MELODY

DRUMS

JAZZ GTR

JAZZ GTR

MUTED GTR

MUTED GTR

OVERDRIVE

FINGERDBAS

REVERSCYMB

E.PIANO 2

VOICE OOHS

60

MELODY

DRUMS

JAZZ GTR

MUTED GTR

MUTED GTR

OVERDRIVE

FINGERDBAS

REVERSCYMB

E.PIANO 2

VOICE OOHs

62

MELODY

DRUMS

JAZZ GTR

JAZZ GTR

MUTED GTR

MUTED GTR

OVERDRIVE

FINGERDBAS

REVERSCYMB

E.PIANO 2

64

MELODY

DRUMS

JAZZ GTR

MUTED GTR

MUTED GTR

FINGERDBAS

E.PIANO 2

66

MELODY

DRUMS

JAZZ GTR

MUTED GTR

MUTED GTR

FINGERDBAS

REVERSCYMB

E.PIANO 2

Detailed description of the musical score for page 30, measures 66-67:

68

MELODY

DRUMS

JAZZ GTR

MUTED GTR

MUTED GTR

FINGERDBAS

REVERSCYMB

E.PIANO 2

70

MELODY

DRUMS

JAZZ GTR

JAZZ GTR

MUTED GTR

MUTED GTR

FINGERDBAS

E.PIANO 2

Detailed description of the musical score: The score is for measures 70 and 71. The MELODY part (treble clef) begins with a half note G4, followed by a quarter rest, then eighth notes A4, B4, and C5. The DRUMS part (drum clef) shows a complex rhythmic pattern with various note values and rests. The JAZZ GTR part (treble clef) features chords and melodic lines. The second JAZZ GTR part (treble clef) has a few notes and rests. The first MUTED GTR part (treble clef) has a rhythmic pattern of eighth notes with stems. The second MUTED GTR part (treble clef) has a similar rhythmic pattern. The FINGERDBAS part (bass clef) is a bass line with eighth and quarter notes. The E.PIANO 2 part (treble clef) features chords and rests.

72

MELODY

DRUMS

JAZZ GTR

JAZZ GTR

FINGERDBAS

E.PIANO 2

74

MELODY

DRUMS

JAZZ GTR

JAZZ GTR

FINGERDBAS

E.PIANO 2

76

MELODY

DRUMS

JAZZ GTR

JAZZ GTR

FINGERDBAS

E.PIANO 2

78

MELODY

DRUMS

JAZZ GTR

JAZZ GTR

FINGERDBAS

E.PIANO 2

80

MELODY

DRUMS

JAZZ GTR

JAZZ GTR

MUTED GTR

MUTED GTR

OVERDRIVE

FINGERDBAS

E.PIANO 2

VOICE OOHS

82

MELODY

DRUMS

JAZZ GTR

JAZZ GTR

MUTED GTR

MUTED GTR

OVERDRIVE

FINGERDBAS

REVERSCYMB

E.PIANO 2

VOICE OOHS

84

MELODY

DRUMS

JAZZ GTR

MUTED GTR

MUTED GTR

FINGERDBAS

REVERSCYMB

E.PIANO 2

VOICE OOHS

86

MELODY

DRUMS

JAZZ GTR

MUTED GTR

MUTED GTR

FINGERDBAS

REVERSCYMB

E.PIANO 2

VOICE OOHS

88

MELODY

DRUMS

JAZZ GTR

JAZZ GTR

MUTED GTR

MUTED GTR

OVERDRIVE

FINGERDBAS

REVERSCYMB

E.PIANO 2

VOICE OOHS

90

MELODY

DRUMS

JAZZ GTR

JAZZ GTR

MUTED GTR

MUTED GTR

OVERDRIVE

FINGERDBAS

REVERSCYMB

E.PIANO 2

VOICE OOHs

92

MELODY

DRUMS

JAZZ GTR

MUTED GTR

MUTED GTR

FINGERDBAS

REVERSCYMB

E.PIANO 2

VOICE OOHs

94

MELODY

DRUMS

JAZZ GTR

MUTED GTR

MUTED GTR

FINGERDBAS

REVERSCYMB

E.PIANO 2

VOICE OOHS

96

MELODY

DRUMS

JAZZ GTR

MUTED GTR

MUTED GTR

FINGERDBAS

REVERSCYMB

E.PIANO 2

VOICE OOHS

98

MELODY

DRUMS

JAZZ GTR

MUTED GTR

MUTED GTR

FINGERDBAS

REVERSCYMB

E.PIANO 2

VOICE OOHs

100

MELODY

DRUMS

JAZZ GTR

JAZZ GTR

MUTED GTR

MUTED GTR

OVERDRIVE

FINGERDBAS

REVERSCYMB

E.PIANO 2

VOICE OOHS

102

104

MELODY

DRUMS

JAZZ GTR

JAZZ GTR

MUTED GTR

MUTED GTR

OVERDRIVE

FINGERDBAS

REVERSCYMB

E.PIANO 2

106

DRUMS

JAZZ GTR

JAZZ GTR

MUTED GTR

MUTED GTR

OVERDRIVE

FINGERDBAS

REVERSCYMB

E.PIANO 2

108

DRUMS

JAZZ GTR

JAZZ GTR

MUTED GTR

MUTED GTR

OVERDRIVE

FINGERDBAS

REVERSCYMB

E.PIANO 2

110

DRUMS

JAZZ GTR

JAZZ GTR

MUTED GTR

MUTED GTR

OVERDRIVE

FINGERDBAS

REVERSCYMB

E.PIANO 2

112

DRUMS

JAZZ GTR

JAZZ GTR

MUTED GTR

MUTED GTR

OVERDRIVE

FINGERDBAS

REVERSCYMB

E.PIANO 2

114

DRUMS

JAZZ GTR

JAZZ GTR

MUTED GTR

MUTED GTR

OVERDRIVE

FINGERDBAS

REVERSCYMB

E.PIANO 2

116

DRUMS

JAZZ GTR

JAZZ GTR

MUTED GTR

MUTED GTR

OVERDRIVE

FINGERDBAS

REVERSCYMB

E.PIANO 2

118

DRUMS

JAZZ GTR

JAZZ GTR

MUTED GTR

MUTED GTR

OVERDRIVE

FINGERDBAS

REVERSCYMB

E.PIANO 2

120

DRUMS

JAZZ GTR

JAZZ GTR

MUTED GTR

MUTED GTR

OVERDRIVE

FINGERDBAS

REVERSCYMB

E.PIANO 2

122

DRUMS

JAZZ GTR

JAZZ GTR

MUTED GTR

MUTED GTR

OVERDRIVE

FINGERDBAS

REVERSCYMB

E.PIANO 2

VOICE OOHs

124

DRUMS

JAZZ GTR

JAZZ GTR

MUTED GTR

MUTED GTR

OVERDRIVE

FINGERDBAS

REVERSCYMB

E.PIANO 2

VOICE OOHs

126

DRUMS

JAZZ GTR

JAZZ GTR

MUTED GTR

MUTED GTR

OVERDRIVE

FINGERDBAS

REVERSCYMB

E.PIANO 2

VOICE OOHs

128

DRUMS

JAZZ GTR

JAZZ GTR

MUTED GTR

MUTED GTR

OVERDRIVE

FINGERDBAS

REVERSCYMB

E.PIANO 2

VOICE OOHs

130

DRUMS

JAZZ GTR

JAZZ GTR

MUTED GTR

MUTED GTR

OVERDRIVE

FINGERDBAS

REVERSCYMB

E.PIANO 2

VOICE OOHs

132

DRUMS

JAZZ GTR

JAZZ GTR

MUTED GTR

MUTED GTR

OVERDRIVE

FINGERDBAS

REVERSCYMB

E.PIANO 2

VOICE OOHS

134

DRUMS

JAZZ GTR

JAZZ GTR

MUTED GTR

MUTED GTR

OVERDRIVE

FINGERDBAS

REVERSCYMB

E.PIANO 2

VOICE OOHs

136

DRUMS

JAZZ GTR

JAZZ GTR

MUTED GTR

MUTED GTR

OVERDRIVE

FINGERDBAS

REVERSCYMB

E.PIANO 2

MELODY

Fleetwood Mac - Rhiannon

♩ = 128,000000

8

13

17

21

26

31

35

39

42

MELODY

103

33

Fleetwood Mac - Rhiannon

DRUMS

♩ = 128,000000

4

9

13

17

21

25

29

33

37

41

V.S.

44

47

51

55

59

64

68

72

76

80

DRUMS

83

87

91

95

99

102

106

109

112

116

V.S.

DRUMS

119

123

126

130

133

135

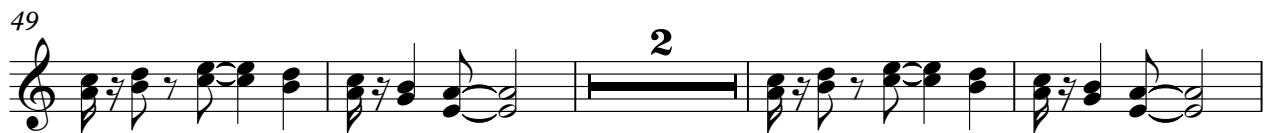

80

85

91

96

100

104

108

112

116

119

V.S.

123

127

131

135

♩ = 128,000000

16

21

26 6

36

42

47 10

61 7

72

78

84 5 10

3

JAZZ GTR

101

105

109

113

117

120

123

127

131

134

MUTED GTR

Fleetwood Mac - Rhiannon

♩ = 128,000000

5

8

11

14

17 8

27

30

33 10

45

48

51

54

57

60

63

66

69

10

81

114

117

120

123

126

129

132

135

2

MUTED GTR

Fleetwood Mac - Rhiannon

♩ = 128,000000

45

48

51

54

57

60

63

66

69

81

84

87

90

93

96

99

102

105

108

111

V.S.

114

117

120

123

126

129

132

135

OVERDRIVE

Fleetwood Mac - Rhiannon

♩ = 128,000000

42

47 10 2

62 17

82 5 3

91 10

104

108

112

116 3

119 3

V.S.

OVERDRIVE

122

126

131

134

♩ = 128,000000

6

10

14

18

23

28

32

36

41

V.S.

119

123

126

130

133

135

REVERSCYMB

Fleetwood Mac - Rhiannon

♩ = 128,000000

2 3

11 3 9

27 3 13

48

56 3

66 13

85

94

103

112

2

REVERSCYMB

120

128

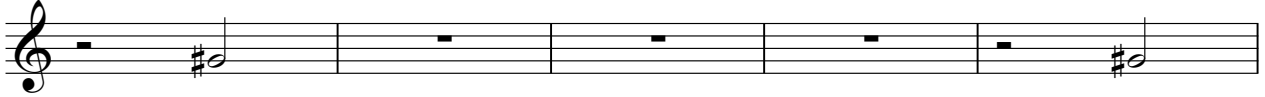

133

E.PIANO 2

Fleetwood Mac - Rhiannon

♩ = 128,000000

5

10

16

20

23

27

32

V.S.

35

39

44

52

58

64

68

72

76

81

88

93

VOICE OOHS

Fleetwood Mac - Rhiannon

♩ = 128,000000

20 5

28

33 9 2

48

54

60 18 2

83

90

96

102 20

2

VOICE OOHS

128

5