

Fleetwood Mac - Sara

♩ = 127,000252

DRUMS

STEEL GTR

MELODY

CLEAN GTR

FRETLESS

HARPSICHRD

ECHO DROPS

ECHO DROP

A.PIANO 1

5

DRUMS

STEEL GTR

HARPSICHRD

A.PIANO 1

8

DRUMS

STEEL GTR

HARPSICHRD

A.PIANO 1

11

DRUMS

STEEL GTR

MELODY

HARPSICHRD

A.PIANO 1

14

DRUMS

STEEL GTR

MELODY

HARPSICHRD

A.PIANO 1

17

DRUMS

STEEL GTR

MELODY

HARPSICHRD

A.PIANO 1

20

DRUMS

STEEL GTR

HARPSICHRD

A.PIANO 1

23

DRUMS

STEEL GTR

FRETLESS

HARPSICHRD

A.PIANO 1

26

DRUMS

STEEL GTR

FRETLESS

HARPSICHRD

A.PIANO 1

29

DRUMS

STEEL GTR

MELODY

FRETLESS

HARPSICHRD

A.PIANO 1

33

DRUMS

STEEL GTR

MELODY

FRETLESS

HARPSICHRD

A.PIANO 1

37

DRUMS

STEEL GTR

MELODY

FRETLESS

HARPSICHRD

A.PIANO 1

40

DRUMS

STEEL GTR

MELODY

FRETLESS

HARPSICHRD

A.PIANO 1

43

DRUMS

STEEL GTR

MELODY

FRETLESS

HARPSICHRD

A.PIANO 1

46

DRUMS

STEEL GTR

MELODY

CLEAN GTR

FRETLESS

HARPSICHRD

A.PIANO 1

50

DRUMS

STEEL GTR

MELODY

FRETLESS

HARPSICHRD

A.PIANO 1

53

DRUMS
STEEL GTR
MELODY
FRETLESS
HARPSICHRD
ECHO DROPS
A.PIANO 1

56

DRUMS
STEEL GTR
MELODY
FRETLESS
HARPSICHRD
ECHO DROPS
A.PIANO 1

59

DRUMS

STEEL GTR

MELODY

FRETLESS

HARPSICHRD

ECHO DROPS

A.PIANO 1

63

DRUMS

STEEL GTR

MELODY

FRETLESS

HARPSICHRD

ECHO DROPS

ECHO DROP

A.PIANO 1

66

DRUMS

STEEL GTR

MELODY

FRETLESS

HARPSICHRD

ECHO DROPS

ECHO DROP

A.PIANO 1

69

DRUMS

STEEL GTR

MELODY

FRETLESS

HARPSICHRD

ECHO DROPS

ECHO DROP

A.PIANO 1

72

DRUMS

STEEL GTR

MELODY

FRETLESS

HARPSICHRD

ECHO DROPS

ECHO DROP

A.PIANO 1

75

DRUMS

STEEL GTR

MELODY

FRETLESS

HARPSICHRD

ECHO DROPS

ECHO DROP

A.PIANO 1

78

DRUMS

STEEL GTR

MELODY

FRETLESS

HARPSICHRD

ECHO DROPS

ECHO DROP

A.PIANO 1

81

DRUMS

STEEL GTR

MELODY

FRETLESS

HARPSICHRD

ECHO DROPS

ECHO DROP

A.PIANO 1

84

DRUMS

STEEL GTR

FRETLESS

HARPSICHRD

ECHO DROPS

ECHO DROP

A.PIANO 1

87

DRUMS

STEEL GTR

MELODY

FRETLESS

HARPSICHRD

ECHO DROP

A.PIANO 1

91

DRUMS

STEEL GTR

MELODY

FRETLESS

HARPSICHRD

A.PIANO 1

95

DRUMS

STEEL GTR

MELODY

FRETLESS

HARPSICHRD

A.PIANO 1

98

DRUMS

STEEL GTR

MELODY

FRETLESS

HARPSICHRD

A.PIANO 1

102

DRUMS

STEEL GTR

MELODY

FRETLESS

HARPSICHRD

A.PIANO 1

105

DRUMS

STEEL GTR

MELODY

FRETLESS

HARPSICHRD

A.PIANO 1

108

DRUMS

STEEL GTR

MELODY

CLEAN GTR

FRETLESS

HARPSICHRD

A.PIANO 1

111

DRUMS

STEEL GTR

FRETLESS

HARPSICHRD

A.PIANO 1

114

DRUMS

STEEL GTR

FRETLESS

HARPSICHRD

A.PIANO 1

117

DRUMS

STEEL GTR

MELODY

FRETLESS

HARPSICHRD

ECHO DROPS

A.PIANO 1

120

DRUMS

STEEL GTR

MELODY

FRETLESS

HARPSICHRD

ECHO DROPS

A.PIANO 1

123

DRUMS

STEEL GTR

MELODY

FRETLESS

HARPSICHRD

ECHO DROPS

A.PIANO 1

126

DRUMS

STEEL GTR

MELODY

FRETLESS

HARPSICHRD

ECHO DROPS

ECHO DROP

A.PIANO 1

129

DRUMS

STEEL GTR

MELODY

FRETLESS

HARPSICHRD

ECHO DROPS

ECHO DROP

A.PIANO 1

132

DRUMS

STEEL GTR

MELODY

FRETLESS

HARPSICHRD

ECHO DROPS

ECHO DROP

A.PIANO 1

135

DRUMS

STEEL GTR

MELODY

FRETLESS

HARPSICHRD

ECHO DROPS

ECHO DROP

A.PIANO 1

138

DRUMS

STEEL GTR

MELODY

FRETLESS

HARPSICHRD

ECHO DROPS

ECHO DROP

A.PIANO 1

141

DRUMS

STEEL GTR

MELODY

FRETLESS

HARPSICHRD

ECHO DROPS

ECHO DROP

A.PIANO 1

144

DRUMS

STEEL GTR

MELODY

FRETLESS

HARPSICHRD

ECHO DROP

A.PIANO 1

147

DRUMS

STEEL GTR

MELODY

FRETLESS

HARPSICHRD

A.PIANO 1

151

DRUMS

STEEL GTR

MELODY

FRETLESS

HARPSICHRD

A.PIANO 1

154

DRUMS

STEEL GTR

MELODY

FRETLESS

HARPSICHRD

A.PIANO 1

157

DRUMS

STEEL GTR

MELODY

FRETLESS

HARPSICHRD

A.PIANO 1

161

DRUMS

STEEL GTR

MELODY

FRETLESS

HARPSICHRD

A.PIANO 1

165

DRUMS

STEEL GTR

MELODY

FRETLESS

HARPSICHRD

A.PIANO 1

169

DRUMS

STEEL GTR

MELODY

FRETLESS

HARPSICHRD

A.PIANO 1

172

DRUMS

STEEL GTR

MELODY

FRETLESS

HARPSICHRD

ECHO DROPS

ECHO DROP

A.PIANO 1

176

DRUMS

STEEL GTR

MELODY

FRETLESS

HARPSICHRD

ECHO DROPS

ECHO DROP

A.PIANO 1

180

DRUMS

STEEL GTR

FRETLESS

HARPSICHRD

ECHO DROPS

ECHO DROP

A.PIANO 1

184

DRUMS

STEEL GTR

MELODY

FRETLESS

HARPSICHRD

ECHO DROPS

ECHO DROP

A.PIANO 1

187

DRUMS

STEEL GTR

MELODY

FRETLESS

HARPSICHRD

ECHO DROPS

ECHO DROP

A.PIANO 1

190

DRUMS

STEEL GTR

MELODY

FRETLESS

HARPSICHRD

ECHO DROPS

ECHO DROP

A.PIANO 1

- MELODY:** The melodic line is mostly silent, represented by whole rests.

Fleetwood Mac - Sara

DRUMS

♩ = 127,000252

6/4

6

10

14

18

22

26

30

34

38

V.S.

42

46

50

54

58

62

65

68

71

74

DRUMS

77

80

83

86

90

94

98

102

106

110

V.S.

113

116

119

122

125

128

131

134

137

140

DRUMS

144

148

152

156

160

164

168

172

176

180

V.S.

DRUMS

184

188

190

STEEL GTR

Fleetwood Mac - Sara

♩ = 127,000252

5

8

11

14

17

20

23

27

31

V.S.

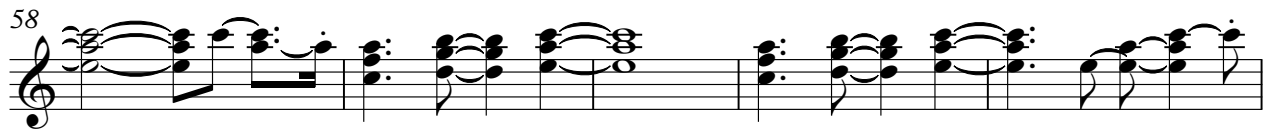

173

177

181

185

189

Fleetwood Mac - Sara

MELODY

♩ = 127,000252

9

15

19

11

34

39

44

2

52

58

63

2

70

2

148

153

158

163

168

173

184

CLEAN GTR

Fleetwood Mac - Sara

♩ = 127,000252

44

47

63 83

FRETLESS

Fleetwood Mac - Sara

♩ = 127,000252

21

26

30

35

39

43

48

52

56

61

V.S.

66

71

76

80

85

90

94

98

102

107

160

165

170

174

179

184

189

♩ = 127,000252

6

9

12

15

18

21

25

29

33

37

41

45

98

102

106

110

116

121

126

132

137

142

146

150

154

158

162

166

170

174

V.S.

178

182

186

190

ECHO DROPS

Fleetwood Mac - Sara

♩ = 127,000252

51

57

65

73

81

87

30

123

131

138

32

2

ECHO DROPS

175

183

189

ECHO DROP

Fleetwood Mac - Sara

♩ = 127,000252

61

67

74

82

89 37

131

138

145 30

181

187 2

A.PIANO 1

Fleetwood Mac - Sara

♩ = 127,000252

5

8

11

14

17

20

24

29

34

V.S.

39

44

50

57

63

69

75

81

87

92

97

102

107

113

119

125

131

137

143

148

V.S.

153

158

163

168

173

178

183

188

191

