

Fleetwood Mac - Say That You Love Me

0.0"
1.1,00
CV5252@aol.com

♩ = 126,999985

Closed High Hat

Closed Hi Hat

Open Hi Hat

♩ = 126,999985

Harmonics

Harmonics notation for the first three measures of the song. The top staff is a treble clef with a 4/4 time signature, containing three rests. The second staff is a treble clef with a 4/4 time signature, containing three rests. The third staff is a treble clef with a 4/4 time signature, containing three rests. The bottom staff is a bass clef with a 4/4 time signature, containing three rests.

Copyright © 1998 Chris Schafehen -

4

Closed High Hat

Closed Hi Hat

Open Hi Hat

4

6

Closed Hi Hat

Open Hi Hat

6

8

Closed High Hat

Closed Hi Hat

Hi Crash Cymbal

This section contains three staves of drum notation. The top staff, labeled 'Closed High Hat', shows a rhythmic pattern of eighth notes with 'x' marks above them, indicating a closed hat sound. The middle staff, labeled 'Closed Hi Hat', shows a similar eighth-note pattern with some notes marked with an asterisk. The bottom staff, labeled 'Hi Crash Cymbal', shows a pattern of quarter notes with some notes marked with an asterisk. The notation is organized into three measures.

This section contains four staves of musical notation. The top staff is a bass line in bass clef, featuring a rhythmic pattern of eighth and quarter notes. The second staff is a guitar part in bass clef, showing a complex chordal texture with many beamed notes and accidentals. The third staff is a guitar part in treble clef, showing a similar complex chordal texture. The bottom staff is another bass line in bass clef, mirroring the top bass line's rhythm. The notation is organized into three measures.

11

Closed High Hat

Closed Hi Hat

13

Closed High Hat

Closed Hi Hat

Open Hi Hat

Bass line musical notation in 4/4 time, featuring a rhythmic pattern of eighth notes and quarter notes.

Bass line musical notation in 4/4 time, featuring a rhythmic pattern of eighth notes and quarter notes with chords.

Treble line musical notation in 4/4 time, featuring a rhythmic pattern of eighth notes and quarter notes.

Treble line musical notation in 4/4 time, featuring a rhythmic pattern of eighth notes and quarter notes with chords.

Bass line musical notation in 4/4 time, featuring a rhythmic pattern of eighth notes and quarter notes.

15

Closed High Hat

Closed Hi Hat

Open Hi Hat

17

Closed High Hat

Closed Hi Hat

19

Closed High Hat

Closed Hi Hat

Hi Crash Cymbal

Hi Tom

21

Closed High Hat

Closed Hi Hat

23

Closed High Hat

A single staff of bass clef musical notation with a melodic line consisting of eighth and quarter notes.

A single staff of bass clef musical notation showing chords and a melodic line.

A single staff of treble clef musical notation with a melodic line.

A single staff of treble clef musical notation showing chords and a melodic line.

A single staff of bass clef musical notation with a melodic line.

25

Closed High Hat

Closed Hi Hat

Open Hi Hat

27

Closed High Hat

Closed Hi Hat

Open Hi Hat

Hi Crash Cymbal

29

Closed High Hat

Closed Hi Hat

Open Hi Hat

31

Closed High Hat

Closed Hi Hat

Open Hi Hat

Hi Crash Cymbal

3

33

Closed High Hat

Closed Hi Hat

36

38

Closed High Hat

Closed Hi Hat

Open Hi Hat

Bass line musical notation in 4/4 time, featuring a rhythmic pattern of eighth notes and quarter notes.

Bass line musical notation in 4/4 time, featuring a rhythmic pattern of eighth notes and quarter notes with chords.

Treble line musical notation in 4/4 time, featuring a rhythmic pattern of eighth notes and quarter notes.

Treble line musical notation in 4/4 time, featuring a rhythmic pattern of eighth notes and quarter notes with chords.

Bass line musical notation in 4/4 time, featuring a rhythmic pattern of eighth notes and quarter notes.

40

Closed High Hat

Closed Hi Hat

42

Closed High Hat

Closed Hi Hat

44

Closed High Hat

Closed Hi Hat

46

Closed High Hat

Closed Hi Hat

48

Closed High Hat

Closed Hi Hat

50

Closed High Hat

Closed Hi Hat

52

Closed High Hat

Closed Hi Hat

54

Closed High Hat

Closed Hi Hat

56

Closed High Hat

Closed Hi Hat

Hi Crash Cymbal

58

Closed High Hat

Closed Hi Hat

60

Closed High Hat

Closed Hi Hat

Open Hi Hat

62

Closed High Hat

Closed Hi Hat

Open Hi Hat

64

Closed High Hat

Closed Hi Hat

Open Hi Hat

67

Closed High Hat

Closed Hi Hat

69

Closed High Hat

Closed Hi Hat

Hi Crash Cymbal

71

Closed High Hat

Closed Hi Hat

73

Closed High Hat

Closed Hi Hat

75

Closed High Hat

Closed Hi Hat

Open Hi Hat

Closed High Hat

Closed Hi Hat

Open Hi Hat

Hi Crash Cymbal

79

Closed High Hat

Closed Hi Hat

Open Hi Hat

81

Closed High Hat

Closed Hi Hat

Open Hi Hat

83

Closed High Hat

Closed Hi Hat

Open Hi Hat

85

Closed High Hat

A single staff of bass clef musical notation with a rhythmic pattern of quarter notes.

A single staff of bass clef musical notation showing chords and a melodic line.

A single staff of treble clef musical notation with a melodic line.

A single staff of treble clef musical notation showing chords and a melodic line.

A single staff of bass clef musical notation with a rhythmic pattern of quarter notes.

87

Closed High Hat

Closed Hi Hat

Open Hi Hat

89

Closed High Hat

Closed Hi Hat

91

Closed High Hat

Closed Hi Hat

93

Closed High Hat

Closed Hi Hat

Open Hi Hat

Hi Crash Cymbal

Hi Tom

95

Closed High Hat

Closed Hi Hat

Open Hi Hat

97

Closed High Hat

Closed Hi Hat

Open Hi Hat

Hi Crash Cymbal

 - A bass line in bass clef with eighth and quarter notes.
 - A chordal accompaniment in bass clef with block chords and some arpeggiated figures.

100

Closed High Hat

Closed Hi Hat

Open Hi Hat

102

Closed High Hat

Closed Hi Hat

Open Hi Hat

Hi Crash Cymbal

104

Closed High Hat

Closed Hi Hat

Open Hi Hat

106

Closed High Hat

Closed Hi Hat

Open Hi Hat

Hi Crash Cymbal

108

Closed High Hat

Closed Hi Hat

Open Hi Hat

110

Closed High Hat

Closed Hi Hat

Open Hi Hat

112

Closed High Hat

Closed Hi Hat

Open Hi Hat

114

116

Closed High Hat

Closed Hi Hat

Harmonics

118

Closed High Hat

Closed Hi Hat

Harmonics

120

Closed High Hat

Closed Hi Hat

Harmonics

122

Closed High Hat

Closed Hi Hat

Harmonics

124

Closed High Hat

Closed Hi Hat

Harmonics

126

Closed High Hat

Closed Hi Hat

Harmonics

128

Closed High Hat

Closed Hi Hat

Harmonics

130

Closed High Hat

Closed Hi Hat

Harmonics

132

Closed High Hat

Closed Hi Hat

Harmonics

Fleetwood Mac - Say That You Love Me

Harmony

♩ = 126,999985

26

30

35

16

54

58

19

80

4

4

4

94

99

104

109

Copyright © 1998 Chris Schafehen -

V.S.

2

Harmony

114

120

126

129

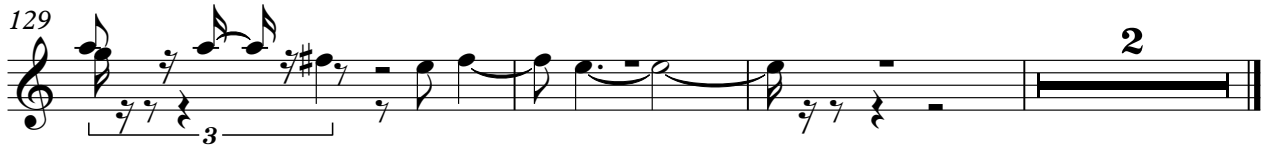

Closed High Hat

Fleetwood Mac - Say That You Love Me

♩ = 126,999985

2 3

9

13

17

21

25

29

33

37

41

2

Closed High Hat

45

49

53

57

61

65

69

73

77

81

Closed High Hat

85

89

93

97

101

105

109

112

Closed High Hat

116

120

124

128

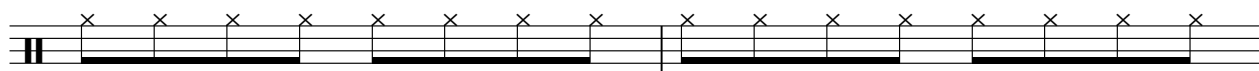

130

Bass Drum

Fleetwood Mac - Say That You Love Me

♩ = 126,999985
7

12

17

22

27

32

37

42

47

52

57

62

67

72

77

82

87

92

97

102

Fleetwood Mac - Say That You Love Me

Snare

♩ = 126,999985

3

8

14

20

26

32

37

43

49

55

Copyright © 1998 Chris Schafehen -

V.S.

61

67

73

79

85

91

97

103

108

114

Snare

120

126

130

Fleetwood Mac - Say That You Love Me

Closed Hi Hat

♩ = 126,999985

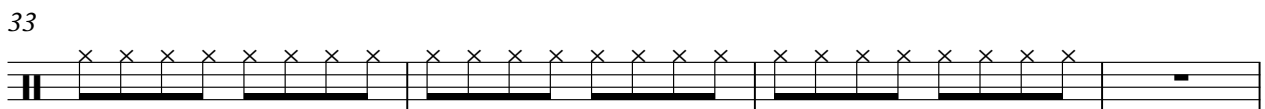
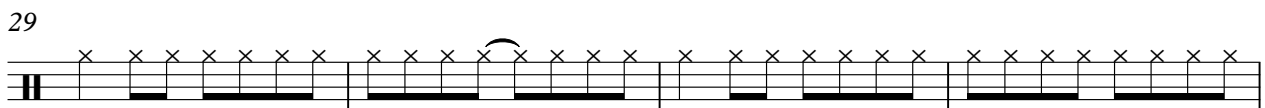
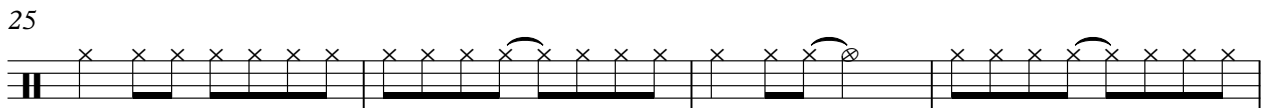
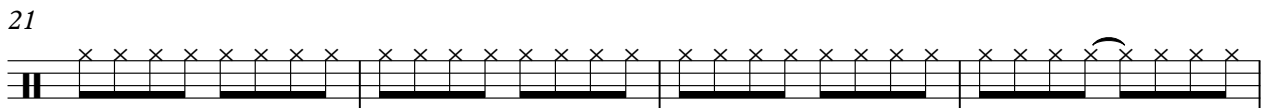
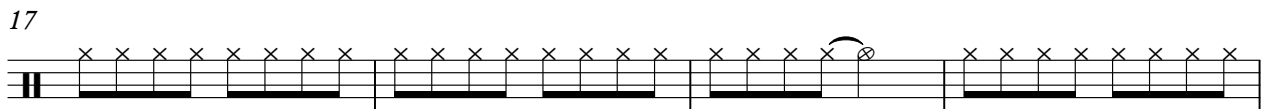
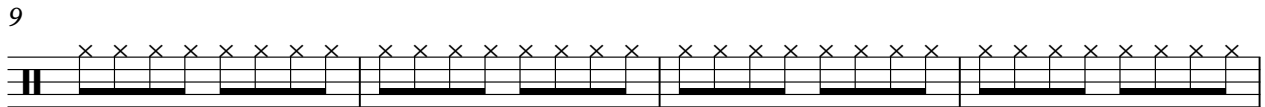
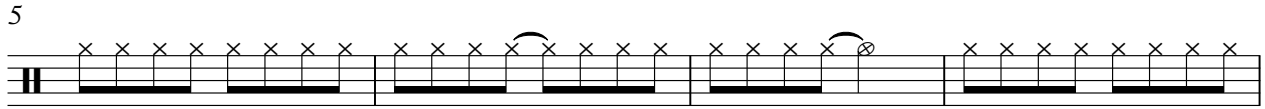
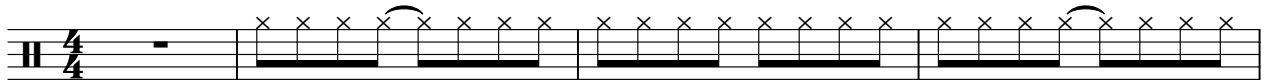

Copyright © 1998 Chris Schafehen -

2

Closed Hi Hat

37

41

45

49

53

57

61

65

69

73

4

Closed Hi Hat

117

121

125

129

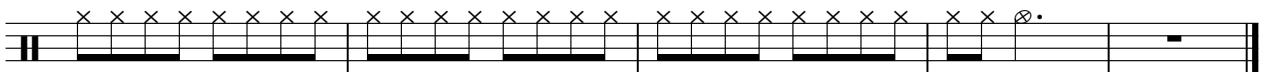

Open Hi Hat

Fleetwood Mac - Say That You Love Me

♩ = 126,999985

7

14

7

26

32

5

20

61

11

77

86

5

98

3

108

113

2

18

Copyright © 1998 Chris Schafehen -

Hi Crash Cymbal

Fleetwood Mac - Say That You Love Me

♩ = 126,999985

7 11 7

29 3 3 19

57 12 7

79 15 3 3

103 3

108 6 19

Hi Tom

Fleetwood Mac - Say That You Love Me

♩ = 126,999985

18 **73**

4/4

93 **40**

4/4

Copyright © 1998 Chris Schafehen -

Piano Left

Fleetwood Mac - Say That You Love Me

♩ = 126,999985

3

8

13

18

22

27

32

37

42

47

52

57

62

68

73

78

83

88

93

98

103

108

113

118

122

126

129

Fleetwood Mac - Say That You Love Me

Piano Right

♩ = 126,999985

3

7

11

15

20

24

29

34

38

43

Copyright © 1998 Chris Schafehen -

V.S.

Piano Right

47

52

57

62

66

69

72

76

79

84

88

93

98

103

108

113

117

V.S.

120

123

126

129

131

Fleetwood Mac - Say That You Love Me

Melody

♩ = 126,999985

10

14

19

24

28

33

37

41

45

50

Copyright © 1998 Chris Schafehen -

V.S.

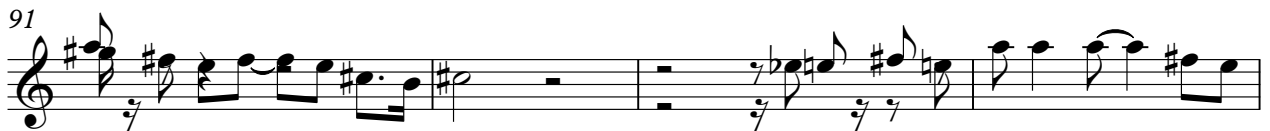

Melody

117

121

126

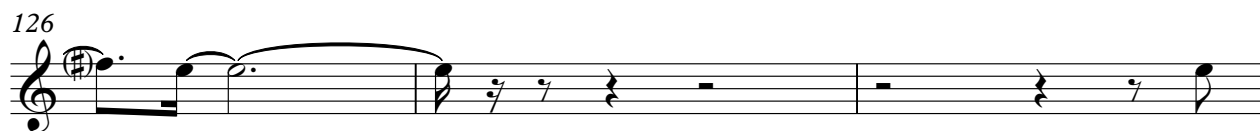

129

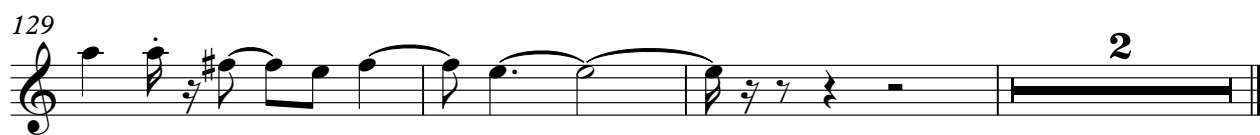

♩ = 126,999985

7

12

17

22

27

32

37

42

47

52

57

62

67

72

77

82

87

92

97

102

107

112

116

121

126

130

Harmonics

Fleetwood Mac - Say That You Love Me

♩ = 126,999985

115

118

122

126

130

Copyright © 1998 Chris Schafehen -

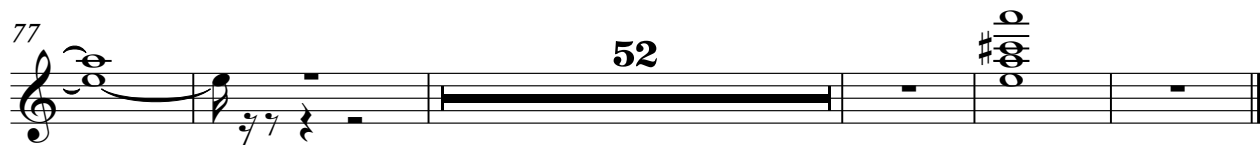
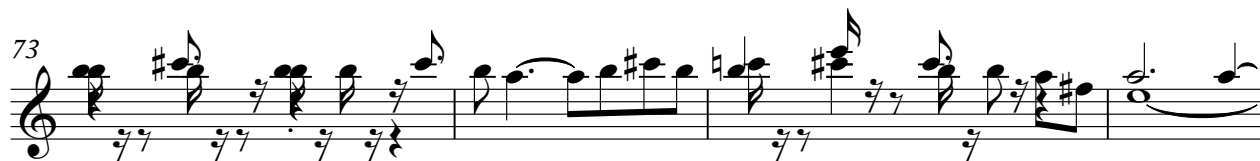

Fleetwood Mac - Say That You Love Me

Lead/Fill

♩ = 126,999985

61

65

70

75

38

116

120

123

126

129

131

Copyright © 1998 Chris Schafehen -

Fleetwood Mac - Say That You Love Me

Bass

♩ = 126,999985

6

11

16

21

26

30

34

39

44

49

Copyright © 1998 Chris Schafehen -

V.S.

54

58

63

68

73

78

83

88

93

97

101

106

110

116

121

126

130

