

Fleetwood Mac - Seven Wonders

♩ = 200,000000 ♩ = 119,000397
0263_WDR

10

Alto Sax.

Whist.

Perc.

M. Box

E. Bass

Lead 1

FX 1

13

Alto Sax.

Perc.

E. Bass

Lead 1

16

Alto Sax.

Perc.

E. Bass

Lead 1

19

Alto Sax.

Perc.

E. Bass

Lead 1

	C	
	F	
	G	

22

Alto Sax.

Perc.

E. Bass

Lead 1

Vla.

25

Alto Sax.

Perc.

E. Bass

Vla.

28

Alto Sax.

Perc.

M. Box

E. Bass

Vla.

31

Perc.

M. Box

J. Gtr.

E. Bass

FX 1

34 5

Whist.

Perc.

M. Box

J. Gtr.

E. Bass

FX 1

36

Whist.

Perc.

M. Box

J. Gtr.

E. Bass

FX 1

38

Alto Sax.

Whist.

Perc.

M. Box

J. Gtr.

E. Bass

Lead 1

FX 1

41

Alto Sax.

Perc.

E. Bass

Lead 1

44

Alto Sax.

Perc.

E. Bass

Lead 1

47

Alto Sax.

Perc.

E. Bass

Lead 1

50

Alto Sax.

Perc.

E. Bass

Lead 1

Vla.

53

Alto Sax.

Perc.

E. Bass

Vla.

56

Alto Sax.

Perc.

M. Box

E. Bass

Vla.

59

Perc.

M. Box

J. Gtr.

E. Bass

FX 1

62

64

66

Whist.

Perc.

M. Box

J. Gtr.

E. Bass

FX 1

68

Whist.

Perc.

M. Box

J. Gtr.

E. Bass

FX 1

70

Alto Sax.

Whist.

Perc.

M. Box

J. Gtr.

E. Bass

Lead 1

FX 1

73

Alto Sax.

Perc.

E. Bass

Lead 1

76

Alto Sax.

Perc.

E. Bass

Lead 1

79

Alto Sax.

Perc.

E. Bass

Lead 1

82

Alto Sax.

Perc.

E. Bass

Lead 1

Vla.

85

Alto Sax.
Perc.
E. Bass
Vla.

88

Alto Sax.
Perc.
M. Box
E. Bass
Vla.

91

Alto Sax.
Whist.
Perc.
E. Bass
Vla.

94

Alto Sax.
Whist.
Perc.
E. Bass
Vla.

97

Alto Sax.
Perc.
M. Box
E. Bass
Vla.

100

Alto Sax.
Whist.
Perc.
E. Bass
Vla.

103

Alto Sax.
Whist.
Perc.
M. Box
E. Bass
Vla.

106

Alto Sax.
Perc.
M. Box
J. Gtr.
E. Bass
FX 1
Vla.

109

Perc.

M. Box

J. Gtr.

E. Bass

FX 1

112

Whist.

Perc.

M. Box

J. Gtr.

E. Bass

FX 1

114 17

Whist.

Perc.

M. Box

J. Gtr.

E. Bass

FX 1

116

Whist.

Perc.

M. Box

J. Gtr.

E. Bass

FX 1

117

Whist.

Perc.

M. Box

J. Gtr.

E. Bass

FX 1

Detailed description of the musical score: The score is for measures 117-120. The Whist. part (treble clef) starts with a rest, followed by a melodic line with slurs. The Perc. part (percussion clef) has a rhythmic pattern of eighth and sixteenth notes. The M. Box part (treble clef) has a melodic line with slurs. The J. Gtr. part (treble clef) has a chord at the beginning of measure 117. The E. Bass part (bass clef) has a bass line with slurs. The FX 1 part (treble clef) has chordal accompaniment with slurs.

Fleetwood Mac - Seven Wonders

Alto Saxophone

♩ = 200,000000 ♩ = 119,000397
0263_WDR

Alto Saxophone

71

76

81

86

92

97

103

120

Fleetwood Mac - Seven Wonders

Whistling

♩ = 200,000000 ♩ = 119,000397

6

11 **24**

38 **26**

67

71 **21** **5**

101 **10**

115

120 **2**

Fleetwood Mac - Seven Wonders

Percussion

♩ = 200,000000 ♩ = 119,000397

5

10

13

16

19

22

25

28

31

V.S.

60

62

64

66

68

70

73

76

79

82

V.S.

85

88

91

94

97

100

103

106

108

110

Percussion

112

114

116

120

Fleetwood Mac - Seven Wonders

Music Box

♩ = 200,000000 ♩ = 119,000397

2

6

11 18

32

37 18

58

63

67

72 17

91 6 6

Music Box

105

109

114

120

2

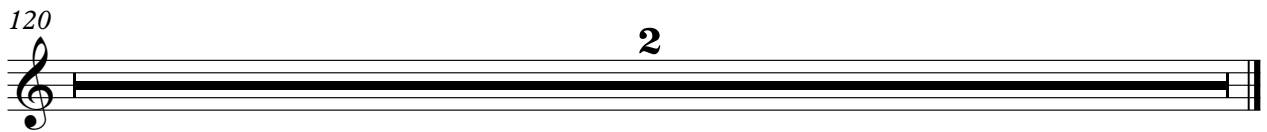

♩ = 200,000000 ♩ = 119,000397

2

7 24

34

38 19

60

64

68

72 35

110

114 2

2

Jazz Guitar

120

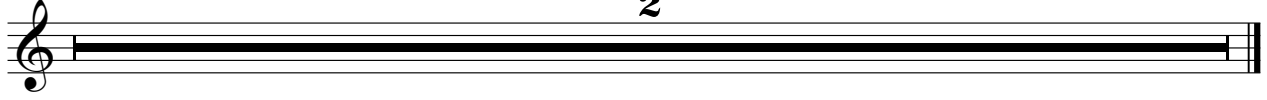

2

Fleetwood Mac - Seven Wonders

Electric Bass

♩ = 200,000000 ♩ = 119,000397

5

12

17

22

27

32

37

42

47

V.S.

102

107

112

116

120

2

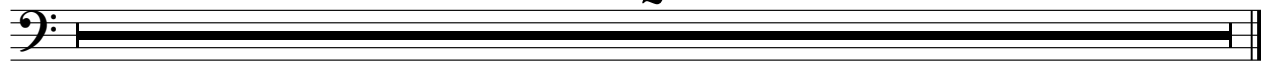

Fleetwood Mac - Seven Wonders

Lead 1 (Square)

♩ = 200,000000 ♩ = 119,000397

2

7 4

18 16

41

50 20

77 37

120 2

Fleetwood Mac - Seven Wonders

FX 1 (Rain)

♩ = 200,000000 ♩ = 119,000397

5

11 20

35 20

59

65

71 36

111

116

120 2

Fleetwood Mac - Seven Wonders

Viola

♩ = 200,000000 ♩ = 119,000397

2

7 16

27 20

52

58 24

86

92

98

103 13

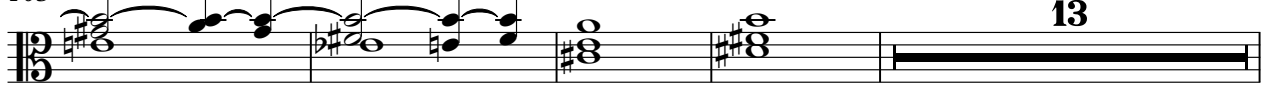

120 2

