

Fleetwood Mac - Silver Springs

♩ = 90,000900

DRUMS: 4/4 time signature, rests for the first five measures, then a triplet of eighth notes in the sixth measure.

JAZZ GTR: Treble clef, 4/4 time signature. Measures 2-3: quarter notes G4, B4, D5. Measure 4: quarter notes G4, B4, D5. Measure 5: quarter notes G4, B4, D5. Measure 6: quarter notes G4, B4, D5.

JAZZ GTR: Treble clef, 4/4 time signature. Rest for the entire measure.

STEEL GTR: Treble clef, 4/4 time signature. Rest for the entire measure.

JAZZ GTR: Treble clef, 4/4 time signature. Measure 2: quarter notes G4, B4, D5. Measure 3: quarter notes G4, B4, D5. Measure 4: quarter notes G4, B4, D5. Measure 5: quarter notes G4, B4, D5. Measure 6: quarter notes G4, B4, D5.

MELODY: Treble clef, 4/4 time signature. Rest for the entire measure.

NYLON GTR: Treble clef, 4/4 time signature. Measure 2: quarter notes G4, B4, D5. Measure 3: quarter notes G4, B4, D5. Measure 4: quarter notes G4, B4, D5. Measure 5: quarter notes G4, B4, D5. Measure 6: quarter notes G4, B4, D5.

FRETLESS: Bass clef, 4/4 time signature. Measure 2: quarter notes G2, B2, D3. Measure 3: quarter notes G2, B2, D3. Measure 4: quarter notes G2, B2, D3. Measure 5: quarter notes G2, B2, D3. Measure 6: quarter notes G2, B2, D3.

SYNVOX: Treble clef, 4/4 time signature. Rest for the entire measure.

A.PIANO 1: Treble clef, 4/4 time signature. Measure 2: quarter notes G4, B4, D5. Measure 3: quarter notes G4, B4, D5. Measure 4: quarter notes G4, B4, D5. Measure 5: quarter notes G4, B4, D5. Measure 6: quarter notes G4, B4, D5.

DRUMS: 4/4 time signature, triplet of eighth notes in measure 7, then rests.

JAZZ GTR: Treble clef, 4/4 time signature. Measure 7: quarter notes G4, B4, D5. Measure 8: quarter notes G4, B4, D5. Measure 9: quarter notes G4, B4, D5. Measure 10: quarter notes G4, B4, D5.

JAZZ GTR: Treble clef, 4/4 time signature. Measure 7: quarter notes G4, B4, D5. Measure 8: quarter notes G4, B4, D5. Measure 9: quarter notes G4, B4, D5. Measure 10: quarter notes G4, B4, D5.

NYLON GTR: Treble clef, 4/4 time signature. Measure 7: quarter notes G4, B4, D5. Measure 8: quarter notes G4, B4, D5. Measure 9: quarter notes G4, B4, D5. Measure 10: quarter notes G4, B4, D5.

FRETLESS: Bass clef, 4/4 time signature. Measure 7: quarter notes G2, B2, D3. Measure 8: quarter notes G2, B2, D3. Measure 9: quarter notes G2, B2, D3. Measure 10: quarter notes G2, B2, D3.

A.PIANO 1: Treble clef, 4/4 time signature. Measure 7: quarter notes G4, B4, D5. Measure 8: quarter notes G4, B4, D5. Measure 9: quarter notes G4, B4, D5. Measure 10: quarter notes G4, B4, D5.

10

DRUMS

JAZZ GTR

JAZZ GTR

MELODY

NYLON GTR

FRETLESS

A.PIANO 1

13

DRUMS

JAZZ GTR

STEEL GTR

JAZZ GTR

MELODY

NYLON GTR

FRETLESS

A.PIANO 1

15

17

19

22

24

DRUMS

JAZZ GTR

STEEL GTR

JAZZ GTR

MELODY

FRETLESS

A.PIANO 1

26

DRUMS

JAZZ GTR

STEEL GTR

JAZZ GTR

NYLON GTR

FRETLESS

A.PIANO 1

28

30

32

DRUMS

JAZZ GTR

JAZZ GTR

MELODY

NYLON GTR

FRETLESS

A.PIANO 1

34

DRUMS

JAZZ GTR

JAZZ GTR

MELODY

NYLON GTR

FRETLESS

A.PIANO 1

36

DRUMS

JAZZ GTR

STEEL GTR

JAZZ GTR

MELODY

NYLON GTR

FRETLESS

A.PIANO 1

38

DRUMS

JAZZ GTR

STEEL GTR

JAZZ GTR

MELODY

FRETLESS

A.PIANO 1

39

40

41

DRUMS

JAZZ GTR

STEEL GTR

JAZZ GTR

MELODY

FRETLESS

A.PIANO 1

42

DRUMS

JAZZ GTR

STEEL GTR

JAZZ GTR

MELODY

FRETLESS

A.PIANO 1

43

45

47

DRUMS

JAZZ GTR

STEEL GTR

JAZZ GTR

MELODY

FRETLESS

A.PIANO 1

49

DRUMS

JAZZ GTR

STEEL GTR

JAZZ GTR

MELODY

NYLON GTR

FRETLESS

A.PIANO 1

51

DRUMS

JAZZ GTR

STEEL GTR

JAZZ GTR

NYLON GTR

FRETLESS

SYNVOX

A.PIANO I

3

This section of the score covers measures 51 and 52. It features a complex arrangement of instruments. The drums play a steady pattern. The jazz guitar and steel guitar parts are highly active, with the steel guitar playing a melodic line. The nylon guitar and fretless bass provide harmonic support. The piano part includes a triplet of eighth notes in measure 52. A double bar line is present at the end of measure 52.

53

DRUMS

JAZZ GTR

STEEL GTR

JAZZ GTR

MELODY

NYLON GTR

FRETLESS

SYNVOX

A.PIANO I

This section of the score covers measures 53 and 54. The drums continue with their pattern. The jazz guitar and steel guitar parts are highly active, with the steel guitar playing a melodic line. The nylon guitar and fretless bass provide harmonic support. The piano part includes a triplet of eighth notes in measure 53. The melody part has a simple line. A double bar line is present at the end of measure 54.

55

DRUMS
JAZZ GTR
STEEL GTR
JAZZ GTR
MELODY
FRETLESS
SYNVOX
A.PIANO 1

57

DRUMS
JAZZ GTR
STEEL GTR
JAZZ GTR
MELODY
FRETLESS
SYNVOX
A.PIANO 1

59

DRUMS
JAZZ GTR
JAZZ GTR
STEEL GTR
JAZZ GTR
MELODY
FRETLESS
SYNVOX
A.PIANO 1

62

DRUMS
JAZZ GTR
STEEL GTR
JAZZ GTR
FRETLESS
A.PIANO 1

65

DRUMS

JAZZ GTR

STEEL GTR

FRETLESS

A.PIANO 1

68

DRUMS

JAZZ GTR

STEEL GTR

FRETLESS

A.PIANO 1

71

DRUMS

JAZZ GTR

STEEL GTR

FRETLESS

A.PIANO 1

73

DRUMS

JAZZ GTR

JAZZ GTR

STEEL GTR

JAZZ GTR

FRETLESS

A.PIANO 1

75

DRUMS

JAZZ GTR

JAZZ GTR

STEEL GTR

JAZZ GTR

NYLON GTR

FRETLESS

A.PIANO 1

77

DRUMS

JAZZ GTR

STEEL GTR

JAZZ GTR

MELODY

NYLON GTR

FRETLESS

SYNVOX

A.PIANO 1

79

DRUMS

JAZZ GTR

STEEL GTR

JAZZ GTR

MELODY

FRETLESS

SYNVOX

A.PIANO 1

81

DRUMS

JAZZ GTR

STEEL GTR

JAZZ GTR

MELODY

NYLON GTR

FRETLESS

SYNVOX

A.PIANO 1

83

DRUMS

JAZZ GTR

STEEL GTR

JAZZ GTR

MELODY

FRETLESS

SYNVOX

A.PIANO 1

85

DRUMS

JAZZ GTR

STEEL GTR

JAZZ GTR

MELODY

NYLON GTR

FRETLESS

SYNVOX

A.PIANO 1

87

DRUMS

JAZZ GTR

STEEL GTR

JAZZ GTR

MELODY

FRETLESS

SYNVOX

A.PIANO 1

89

DRUMS

JAZZ GTR

STEEL GTR

JAZZ GTR

MELODY

NYLON GTR

FRETLESS

SYNVOX

A.PIANO 1

91

DRUMS

JAZZ GTR

STEEL GTR

JAZZ GTR

MELODY

FRETLESS

SYNVOX

A.PIANO 1

93

DRUMS

JAZZ GTR

STEEL GTR

JAZZ GTR

MELODY

NYLON GTR

FRETLESS

SYNVOX

A.PIANO 1

95

DRUMS

JAZZ GTR

STEEL GTR

JAZZ GTR

MELODY

FRETLESS

SYNVOX

A.PIANO 1

97

DRUMS

JAZZ GTR

STEEL GTR

JAZZ GTR

MELODY

NYLON GTR

FRETLESS

SYNVOX

A.PIANO 1

99

DRUMS

JAZZ GTR

STEEL GTR

JAZZ GTR

MELODY

FRETLESS

SYNVOX

A.PIANO 1

101

DRUMS

JAZZ GTR

STEEL GTR

JAZZ GTR

MELODY

NYLON GTR

FRETLESS

SYNVOX

A.PIANO 1

103

DRUMS

JAZZ GTR

STEEL GTR

JAZZ GTR

MELODY

FRETLESS

SYNVOX

A.PIANO 1

105

DRUMS

JAZZ GTR

STEEL GTR

JAZZ GTR

NYLON GTR

FRETLESS

A.PIANO 1

107

DRUMS

JAZZ GTR

JAZZ GTR

STEEL GTR

JAZZ GTR

NYLON GTR

FRETLESS

A.PIANO 1

109

DRUMS

JAZZ GTR

JAZZ GTR

STEEL GTR

JAZZ GTR

NYLON GTR

FRETLESS

A.PIANO 1

111

DRUMS

JAZZ GTR

JAZZ GTR

STEEL GTR

JAZZ GTR

NYLON GTR

FRETLESS

A.PIANO 1

112

DRUMS

JAZZ GTR

Jazz guitar notation for measures 112-114. Measure 112 has a melodic line with eighth notes and a triplet. Measure 113 features a melodic line with eighth notes and a triplet. Measure 114 contains a melodic line with eighth notes and a triplet.

STEEL GTR

Steel guitar notation for measures 112-114. Measure 112 has a melodic line with eighth notes and a triplet. Measure 113 features a melodic line with eighth notes and a triplet. Measure 114 contains a melodic line with eighth notes and a triplet.

JAZZ GTR

Jazz guitar notation for measures 112-114. Measure 112 has a melodic line with eighth notes and a triplet. Measure 113 features a melodic line with eighth notes and a triplet. Measure 114 contains a melodic line with eighth notes and a triplet.

FRETLESS

Fretless guitar notation for measures 112-114. Measure 112 has a melodic line with eighth notes and a triplet. Measure 113 features a melodic line with eighth notes and a triplet. Measure 114 contains a melodic line with eighth notes and a triplet.

A.PIANO 1

A.Piano 1 notation for measures 112-114. Measure 112 has a melodic line with eighth notes and a triplet. Measure 113 features a melodic line with eighth notes and a triplet. Measure 114 contains a melodic line with eighth notes and a triplet.

Fleetwood Mac - Silver Springs

DRUMS

♩ = 90,000900

4

3

10

17

21

24

27

31

35

38

42

V.S.

45

48

51

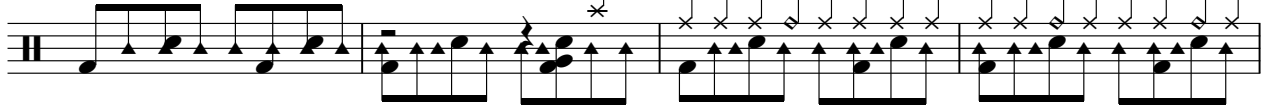

55

59

63

67

70

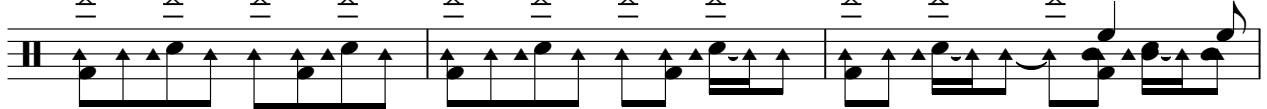

73

77

DRUMS

81

85

89

93

97

100

103

107

110

♩ = 90,000900

7

13

18

23

28

33

36

41

46

2

51

56

61

12

78

83

87

91

95

99

103

JAZZ GTR

107

111

♩ = 90,000900

59

64

68

72

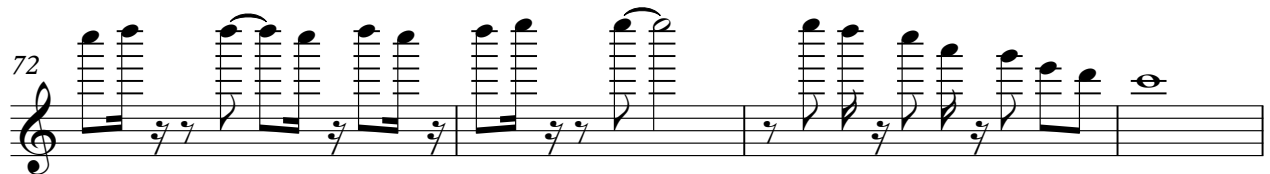

76

32

4

STEEL GTR

Fleetwood Mac - Silver Springs

♩ = 90,000900

11

15

17

20

23

27

8

37

38

39

40

V.S.

STEEL GTR

41

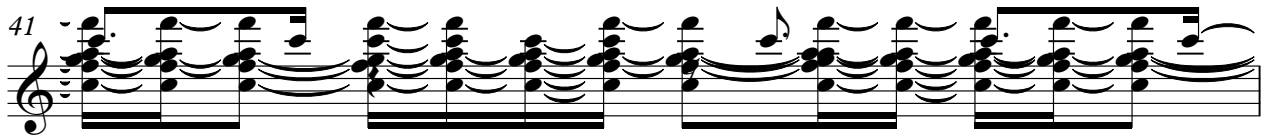

42

44

47

51

54

56

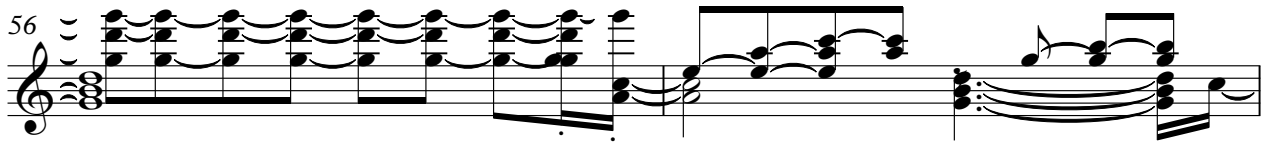

58

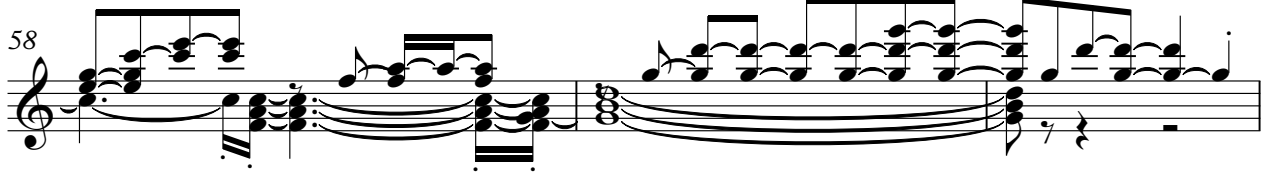

61

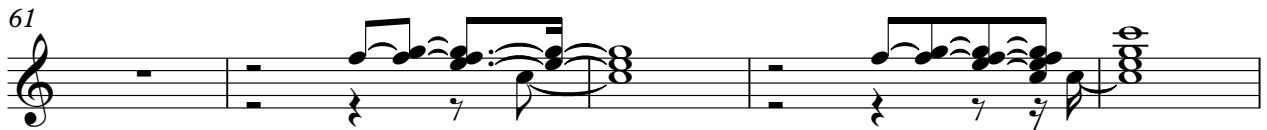

66

70

74

78

80

82

84

86

88

90

92

V.S.

94

96

98

100

102

104

106

108

110

112

♩ = 90,000900

7

12

19

24

29

34

39

44

49

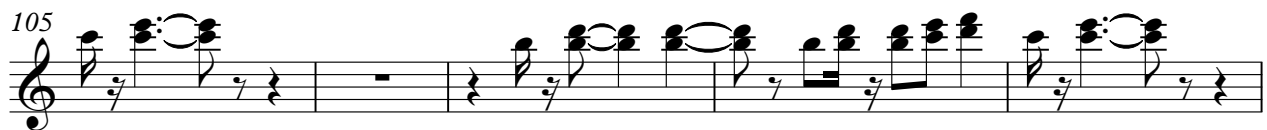
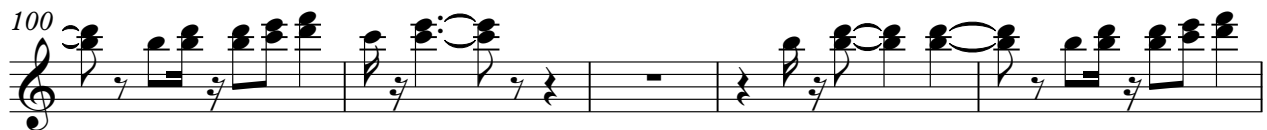
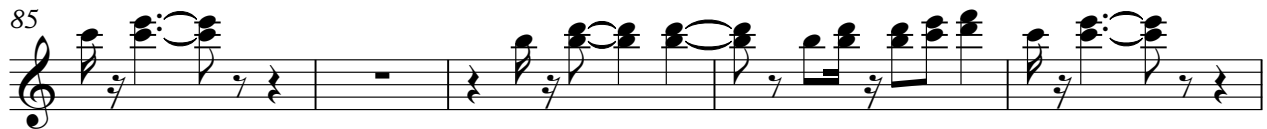
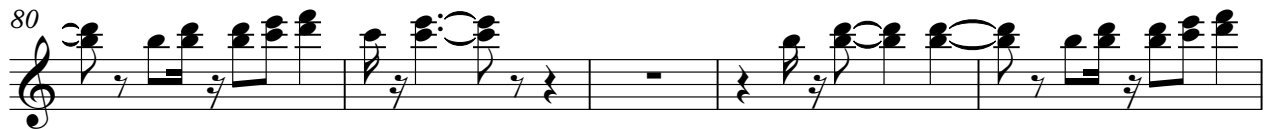

Fleetwood Mac - Silver Springs

MELODY

$\text{♩} = 90,000900$

9

14

18

23

30

34

38

43

47

3

MELODY

53

58

78

83

88

92

96

100

NYLON GTR

Fleetwood Mac - Silver Springs

♩ = 90,000900

3

3

8

12

12

27

2

32

3

35

7

3

45

5

3

52

22

76

3

4

85

4

4

4

4

2

NYLON GTR

101

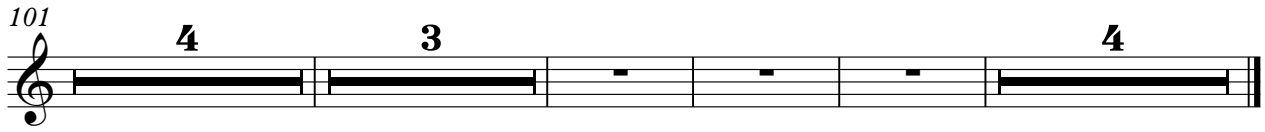

4 3 4

57

62

68

72

77

81

85

88

91

95

99

103

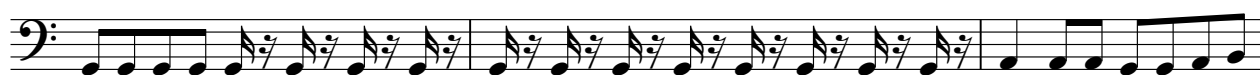

106

110

♩ = 90,000900

50

55

60

17

80

85

90

95

100

11

Fleetwood Mac - Silver Springs

A.PIANO 1

♩ = 90,000900

4

9

12

14

16

18

21

23

25

27

3

3

V.S.

V.S.

110

112
