

Fleetwood Mac - Sisters Of The Moon

♩ = 115,002014

5

DRUMS

JAZZ GTR

STEEL GTR

MUTED GTR

FINGERDBAS

E.PIANO 2

8

DRUMS

JAZZ GTR

STEEL GTR

MUTED GTR

GTHARMONIC

FINGERDBAS

E.PIANO 2

11

DRUMS

JAZZ GTR

STEEL GTR

MUTED GTR

GTHARMONIC

FINGERDBAS

E.PIANO 2

13

DRUMS

JAZZ GTR

STEEL GTR

MUTED GTR

OVERDRIVE

GTHARMONIC

FINGERDBAS

E.PIANO 2

15

DRUMS

JAZZ GTR

STEEL GTR

MUTED GTR

GTHARMONIC

FINGERDBAS

E.PIANO 2

17

DRUMS

JAZZ GTR

STEEL GTR

MUTED GTR

GTHARMONIC

FINGERDBAS

E.PIANO 2

19

DRUMS

JAZZ GTR

STEEL GTR

MUTED GTR

GTHARMONIC

FINGERDBAS

E.PIANO 2

21

DRUMS

JAZZ GTR

STEEL GTR

MUTED GTR

FINGERDBAS

E.PIANO 2

23

DRUMS

JAZZ GTR

STEEL GTR

MUTED GTR

GTHARMONIC

FINGERDBAS

E.PIANO 2

VOICE OOHS

25

DRUMS

JAZZ GTR

STEEL GTR

MUTED GTR

GTHARMONIC

FINGERDBAS

E.PIANO 2

VOICE OOHS

27

29

DRUMS

JAZZ GTR

STEEL GTR

MUTED GTR

OVERDRIVE

GTHARMONIC

FINGERDBAS

E.PIANO 2

VOICE OOHS

31

DRUMS

JAZZ GTR

STEEL GTR

MUTED GTR

OVERDRIVE

GTHARMONIC

FINGERDBAS

E.PIANO 2

33

MELODY

DRUMS

JAZZ GTR

STEEL GTR

MUTED GTR

OVERDRIVE

GTHARMONIC

FINGERDBAS

E.PIANO 2

35

MELODY

DRUMS

STEEL GTR

MUTED GTR

OVERDRIVE

FINGERDBAS

E.PIANO 2

37

MELODY
DRUMS
STEEL GTR
MUTED GTR
FINGERDBAS

39

MELODY
DRUMS
STEEL GTR
MUTED GTR
OVERDRIVE
FINGERDBAS
E.PIANO 2

41

MELODY
DRUMS
JAZZ GTR
STEEL GTR
MUTED GTR
OVERDRIVE
FINGERDBAS
E.PIANO 2

43

MELODY
DRUMS
JAZZ GTR
STEEL GTR
MUTED GTR
OVERDRIVE
FINGERDBAS
E.PIANO 2

45

MELODY
DRUMS
JAZZ GTR
STEEL GTR
MUTED GTR
OVERDRIVE
FINGERDBAS
E.PIANO 2

47

MELODY
DRUMS
JAZZ GTR
STEEL GTR
MUTED GTR
OVERDRIVE
FINGERDBAS
E.PIANO 2

49

MELODY

DRUMS

JAZZ GTR

STEEL GTR

MUTED GTR

OVERDRIVE

FINGERDBAS

E.PIANO 2

51

MELODY

DRUMS

JAZZ GTR

STEEL GTR

MUTED GTR

OVERDRIVE

FINGERDBAS

E.PIANO 2

53

MELODY
DRUMS
JAZZ GTR
STEEL GTR
MUTED GTR
OVERDRIVE
FINGERDBAS
E.PIANO 2

55

MELODY
DRUMS
JAZZ GTR
STEEL GTR
MUTED GTR
OVERDRIVE
FINGERDBAS
E.PIANO 2

57

60

63

DRUMS

JAZZ GTR

STEEL GTR

MUTED GTR

OVERDRIVE

FINGERDBAS

VOICE OOHS

66

MELODY

DRUMS

JAZZ GTR

STEEL GTR

MUTED GTR

OVERDRIVE

FINGERDBAS

VOICE OOHS

68

MELODY

DRUMS

JAZZ GTR

STEEL GTR

MUTED GTR

FINGERDBAS

E.PIANO 2

70

MELODY

DRUMS

JAZZ GTR

STEEL GTR

MUTED GTR

OVERDRIVE

FINGERDBAS

E.PIANO 2

72

MELODY
DRUMS
JAZZ GTR
STEEL GTR
MUTED GTR
FINGERDBAS
E.PIANO 2

74

MELODY
DRUMS
JAZZ GTR
STEEL GTR
MUTED GTR
FINGERDBAS
E.PIANO 2

76

MELODY
DRUMS
JAZZ GTR
STEEL GTR
MUTED GTR
FINGERDBAS
E.PIANO 2

78

MELODY
DRUMS
JAZZ GTR
STEEL GTR
MUTED GTR
FINGERDBAS
E.PIANO 2

80

MELODY
DRUMS
JAZZ GTR
STEEL GTR
MUTED GTR
OVERDRIVE
FINGERDBAS
E.PIANO 2

82

MELODY
DRUMS
JAZZ GTR
STEEL GTR
MUTED GTR
DISTORTION
OVERDRIVE
FINGERDBAS
VOICE OOHS

85

MELODY

DRUMS

JAZZ GTR

STEEL GTR

MUTED GTR

DISTORTION

OVERDRIVE

FINGERDBAS

VOICE OOHS

88

DRUMS

JAZZ GTR

STEEL GTR

MUTED GTR

DISTORTION

OVERDRIVE

FINGERDBAS

VOICE OOHS

91

DRUMS
JAZZ GTR
STEEL GTR
MUTED GTR
DISTORTION
OVERDRIVE
FINGERDBAS
VOICE OOHS

94

DRUMS
JAZZ GTR
STEEL GTR
MUTED GTR
DISTORTION
OVERDRIVE
FINGERDBAS
VOICE OOHS

97

100

MELODY
DRUMS
JAZZ GTR
STEEL GTR
OVERDRIVE
FINGERDBAS
E.PIANO 2

103

MELODY
DRUMS
JAZZ GTR
STEEL GTR
OVERDRIVE
FINGERDBAS
E.PIANO 2
VOICE OOHS

108

MELODY

DRUMS

JAZZ GTR

STEEL GTR

DISTORTION

OVERDRIVE

FINGERDBAS

E.PIANO 2

VOICE OOHS

111

DRUMS

STEEL GTR

DISTORTION

OVERDRIVE

FINGERDBAS

113

DRUMS

STEEL GTR

DISTORTION

OVERDRIVE

FINGERDBAS

115

DRUMS

STEEL GTR

DISTORTION

OVERDRIVE

FINGERDBAS

117

DRUMS

STEEL GTR

DISTORTION

OVERDRIVE

FINGERDBAS

119

DRUMS

STEEL GTR

DISTORTION

OVERDRIVE

FINGERDBAS

120

DRUMS

STEEL GTR

DISTORTION

OVERDRIVE

FINGERDBAS

122

DRUMS

STEEL GTR

DISTORTION

OVERDRIVE

FINGERDBAS

124

DRUMS

STEEL GTR

DISTORTION

OVERDRIVE

FINGERDBAS

126

DRUMS

STEEL GTR

DISTORTION

OVERDRIVE

FINGERDBAS

128

DRUMS

STEEL GTR

DISTORTION

OVERDRIVE

FINGERDBAS

130

DRUMS

STEEL GTR

DISTORTION

OVERDRIVE

FINGERDBAS

132

DRUMS

STEEL GTR

DISTORTION

OVERDRIVE

FINGERDBAS

134

135

DRUMS

JAZZ GTR

STEEL GTR

MUTED GTR

DISTORTION

OVERDRIVE

GTHARMONIC

FINGERDBAS

E.PIANO 2

VOICE OOHHS

136

- DRUMS:** Features a complex rhythmic pattern with various drum sounds indicated by 'x' marks and note heads.
- JAZZ GTR:** A guitar part with a clean, jazzy sound, currently silent (indicated by a bar line).
- STEEL GTR:** A guitar part with a steel guitar effect, featuring a melodic line with some syncopation.
- MUTED GTR:** A guitar part with a muted, percussive sound, currently silent.
- DISTORTION:** A guitar part with a distorted, heavy sound, featuring a melodic line with triplets and a '3' marking.
- OVERDRIVE:** A guitar part with an overdriven, warm sound, featuring a melodic line with a '3' marking.
- GTHARMONIC:** A guitar part with a harmonic, clean sound, currently silent.
- FINGERDBAS:** A bass guitar part with a fingered, clean sound, featuring a simple, rhythmic line.
- E.PIANO 2:** An electric piano part with a clean, bright sound, currently silent.
- VOICE OOHS:** A vocal part with a clean, bright sound, currently silent.

138

DRUMS

JAZZ GTR

STEEL GTR

MUTED GTR

DISTORTION

OVERDRIVE

GTHARMONIC

FINGERDBAS

E.PIANO 2

VOICE OOHS

139

- DRUMS:** Features a complex rhythmic pattern with various drum sounds indicated by 'x' marks and beams.

140

DRUMS

JAZZ GTR

STEEL GTR

MUTED GTR

DISTORTION

OVERDRIVE

GTHARMONIC

FINGERDBAS

E.PIANO 2

VOICE OOHS

DRUMS

JAZZ GTR

STEEL GTR

MUTED GTR

DISTORTION

OVERDRIVE

GTHARMONIC

FINGERDBAS

E.PIANO 2

VOICE OOHS

144

DRUMS

JAZZ GTR

STEEL GTR

MUTED GTR

DISTORTION

OVERDRIVE

GTHARMONIC

FINGERDBAS

E.PIANO 2

VOICE OOHS

MELODY

Fleetwood Mac - Sisters Of The Moon

♩ = 115,002014

32

37

41

45

49

54

58

4

Fleetwood Mac - Sisters Of The Moon

DRUMS

♩ = 115,002014

4/4

7

13

19

25

31

36

40

44

48

V.S.

DRUMS

52

56

60

65

69

73

77

81

85

90

DRUMS

95

100

104

108

111

113

116

119

122

125

V.S.

DRUMS

128

131

133

136

139

141

144

♩ = 115,002014

2

9

15

21

26

31

7

42

45

48

52

JAZZ GTR

55

59

63

66

70

73

76

78

80

82

85

90

95

100

104

108

25

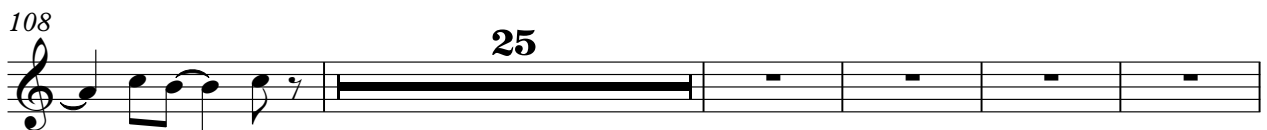

138

4

STEEL GTR

Fleetwood Mac - Sisters Of The Moon

♩ = 115,002014

7

11

15

18

21

25

29

33

37

V.S.

Measures 45-47: Further development of the rhythmic motif, with a focus on chordal structures.

Measures 48-50: Introduction of a new rhythmic element, possibly a triplet or a similar pattern.

Measures 51-53: Continuation of the new rhythmic element, with a focus on chordal textures.

Measures 54-56: Further development of the new rhythmic motif, with a focus on chordal structures.

Measures 57-60: Introduction of a new rhythmic element, possibly a triplet or a similar pattern.

Measures 61-64: Continuation of the new rhythmic element, with a focus on chordal textures.

Measures 65-67: Further development of the new rhythmic motif, with a focus on chordal structures.

71

74

77

80

84

88

92

96

100

103

V.S.

106

108

112

116

120

124

128

132

136

140

STEEL GTR

143

Fleetwood Mac - Sisters Of The Moon

MUTED GTR

♩ = 115,002014

5

9

13

16

19

22

25

28

31

34

V.S.

37

39

41

43

46

48

50

52

54

56

59

63

67

70

72

74

76

78

80

83

V.S.

87

91

95

99

35

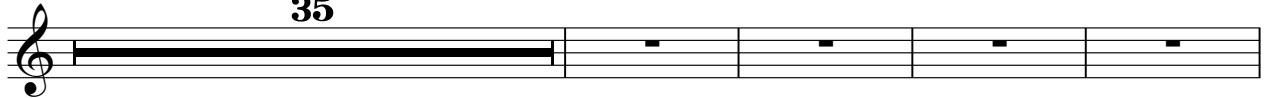

138

4

DISTORTION

Fleetwood Mac - Sisters Of The Moon

♩ = 115,002014

82

87

92

98

9

111

6

33

3

114

116

118

3

3

3

119

6

6

6

6

120

6

6

6

V.S.

DISTORTION

OVERDRIVE

Fleetwood Mac - Sisters Of The Moon

♩ = 115,002014

10

15 12 2

32 4

39

42

45

48

51

55

58

V.S.

63

67 **3** **9**

82

88

93

98

106

112

117

122

OVERDRIVE

127

132

137

142

♩ = 115,002014

7

13

7

19

3

27

7

34

100

138

4

♩ = 115,002014

9

13

16

19

21

23

25

27

29

31

33

36

40

44

47

51

54

57

61

Fleetwood Mac - Sisters Of The Moon

E.PIANO 2

♩ = 115,002014

5

8

11

14

17

21

25

29

V.S.

32

36

45

51

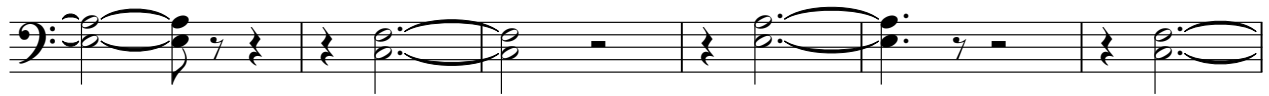

57

72

79

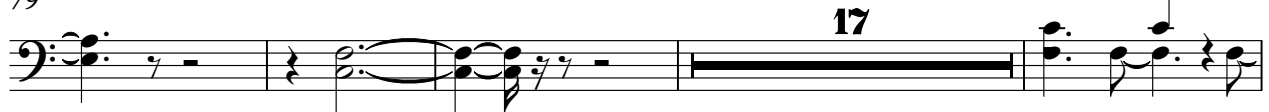

100

105

134

140

4

VOICE OOHS

Fleetwood Mac - Sisters Of The Moon

♩ = 115,002014

21

27

29

61

66

17

87

93

98

6

109

25

139

4
