

Avril Lavigne - How does it feel

♩ = 109,999908

The musical score is divided into four systems, each marked with a double bar line on the left. The tempo is indicated as 109,999908. The tracks are as follows:

22

Track 1

10 Drums

7 Steel

8 Clean

Track 2

2 Bass

5 Choir

3 Warm

1 Cello

27

Track 1

10 Drums

7 Steel

8 Clean

Track 2

2 Bass

3 Warm

1 Cello

32

Track 1

10 Drums

Track 2

2 Bass

3 Warm

37

Track 1

10 Drums

7 Steel

13 Muted

11 Overdriven

Track 2

2 Bass

5 Choir

3 Warm

1 Cello

9 Strings

41

Track 1  
10 Drums  
7 Steel  
13 Muted  
11 Overdriven  
Track 2  
2 Bass  
5 Choir  
1 Cello  
9 Strings

44

Track 1  
10 Drums  
7 Steel  
13 Muted  
11 Overdriven  
Track 2  
2 Bass  
5 Choir  
1 Cello  
9 Strings

48

Track 1  
10 Drums  
7 Steel  
13 Muted  
11 Overdriven  
2 Bass  
9 Strings

51

Track 1  
10 Drums  
7 Steel  
13 Muted  
11 Overdriven  
2 Bass  
9 Strings

54

Track 1  
10 Drums  
7 Steel  
13 Muted  
11 Overdriven  
Track 2  
2 Bass  
9 Strings

57

Track 1  
10 Drums  
7 Steel  
13 Muted  
11 Overdriven  
Track 2  
2 Bass  
9 Strings

60

Track 1  
10 Drums  
7 Steel  
13 Muted  
11 Overdriven  
Track 2  
2 Bass  
9 Strings

63

Track 1  
10 Drums  
7 Steel  
13 Muted  
8 Clean  
11 Overdriven  
Track 2  
2 Bass  
3 Warm  
9 Strings

68

Track 1  
10 Drums  
7 Steel  
13 Muted  
11 Overdriven  
Track 2  
2 Bass  
5 Choir  
3 Warm  
1 Cello  
9 Strings

72

Track 1  
10 Drums  
7 Steel  
13 Muted  
11 Overdriven  
Track 2  
2 Bass  
5 Choir  
1 Cello  
9 Strings

75

Track 1  
10 Drums  
7 Steel  
13 Muted  
11 Overdriven  
Track 2  
2 Bass  
5 Choir  
1 Cello  
9 Strings

78

Track 1  
10 Drums  
7 Steel  
13 Muted  
11 Overdriven  
Track 2  
2 Bass  
5 Choir  
1 Cello  
9 Strings

81

Track 1  
10 Drums  
7 Steel  
13 Muted  
11 Overdriven  
Track 2  
2 Bass  
5 Choir  
1 Cello  
9 Strings

84

Track 1  
10 Drums  
7 Steel  
13 Muted  
11 Overdriven  
12 Harmonics  
Track 2  
2 Bass  
5 Choir  
1 Cello  
9 Strings

87

Track 1  
10 Drums  
7 Steel  
13 Muted  
11 Overdriven  
12 Harmonics  
Track 2  
2 Bass  
5 Choir  
9 Strings

90

Track 1  
10 Drums  
7 Steel  
13 Muted  
11 Overdriven  
12 Harmonics  
Track 2  
2 Bass  
5 Choir  
9 Strings

93

Track 1  
10 Drums  
7 Steel  
13 Muted  
11 Overdriven  
12 Harmonics  
Track 2  
2 Bass  
5 Choir  
9 Strings

96

Track 1  
10 Drums  
7 Steel  
13 Muted  
11 Overdriven  
12 Harmonics  
Track 2  
2 Bass  
5 Choir  
9 Strings

99

Track 1

10 Drums

7 Steel

13 Muted

11 Overdriven

12 Harmonics

Track 2

2 Bass

5 Choir

9 Strings

102

7 Steel

13 Muted

12 Harmonics

Track 2

2 Bass

9 Strings

104

7 Steel

13 Muted

12 Harmonics

Track 2

9 Strings

Track 1 Avril Lavigne - How does it feel

♩ = 109,999908

6

10

14

19

24

30

34

39

43

3

48

53

58

63

68

73

77

82

87

93

Track 1

97

7

10 Drums Avril Lavigne - How does it feel

♩ = 109,999908

14

18

22

26

30

34

38

42

46

50

V.S.

54

58

62

70

73

76

79

82

85

88

10 Drums

91

94

97

100

7 Steel Avril Lavigne - How does it feel

♩ = 109,999908

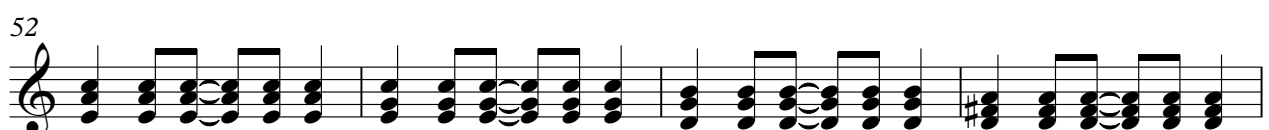
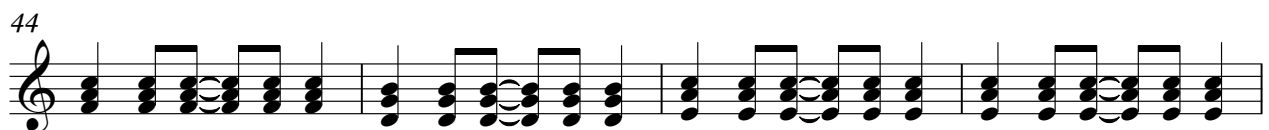
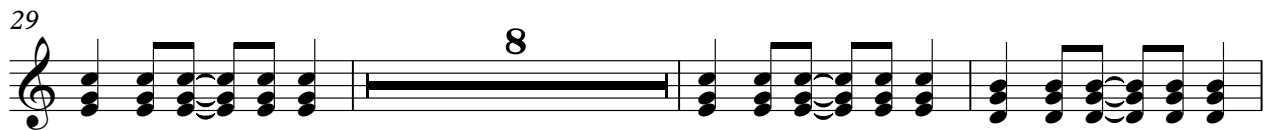

V.S.

65

71

75

79

83

87

91

95

99

103

13 Muted Avril Lavigne - How does it feel

♩ = 109,999908

37

39

41

43

45

2

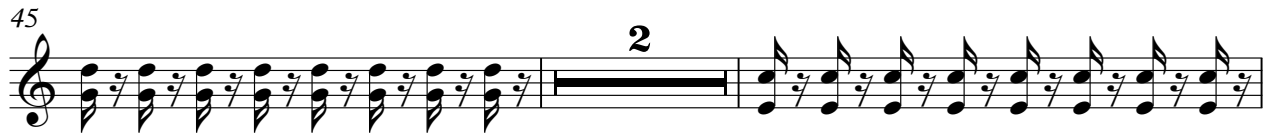

49

51

53

55

57

V.S.

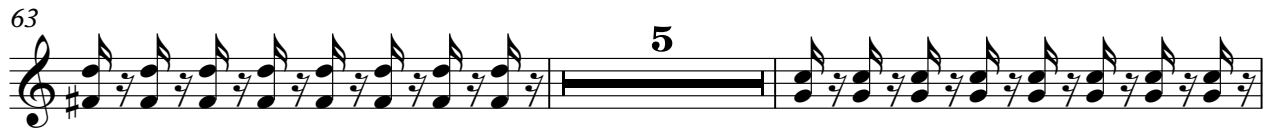

4

13 Muted

104

8 Clean Avril Lavigne - How does it feel

♩ = 109,999908

**25**

**30**

**34**

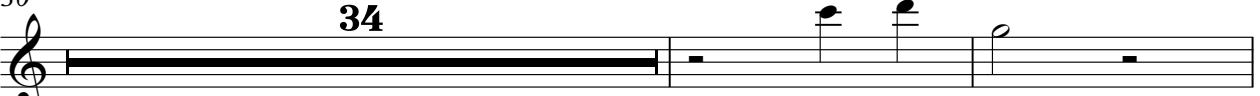

**66**

**40**

11 Overdriven Avril Lavigne - How does it feel

♩ = 109,999908

37

45

52

61

5

74

83

90

96

7

12 Harmonics Avril Lavigne - How does it feel

♩ = 109,999908

84

88

93

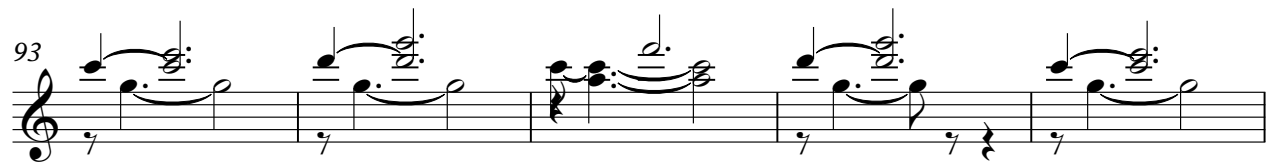

98

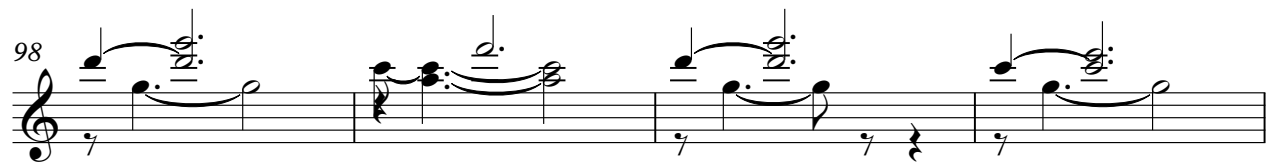

102

Track 2 Avril Lavigne - How does it feel

♩ = 109,999908

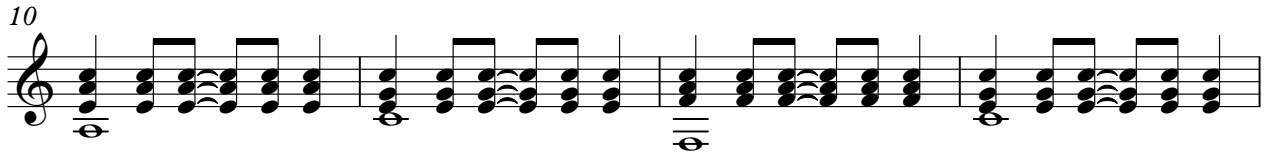

V.S.

42

46

50

54

58

62

69

73

77

81

85

89

93

97

101

104

2 Bass Avril Lavigne - How does it feel

♩ = 109,999908

17

25

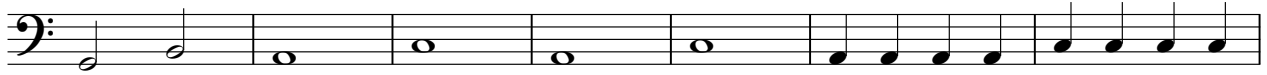

32

38

44

50

56

62

69

75

V.S.

2

2 Bass

81

87

93

98

5 Choir Avril Lavigne - How does it feel

♩ = 109,999908

16

20

24 10

37

41

45 21

69

73

77

81

V.S.

85

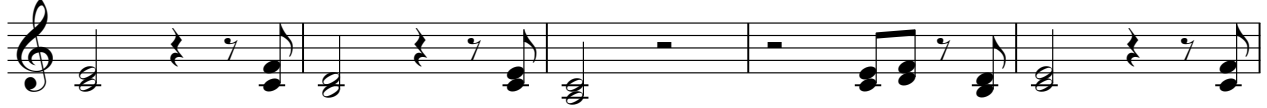

90

96

3 Warm

Avril Lavigne - How does it feel

♩ = 109,999908

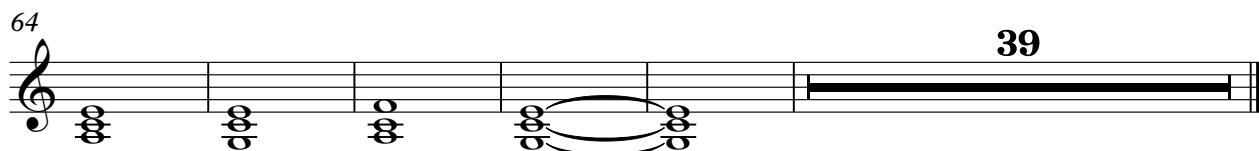
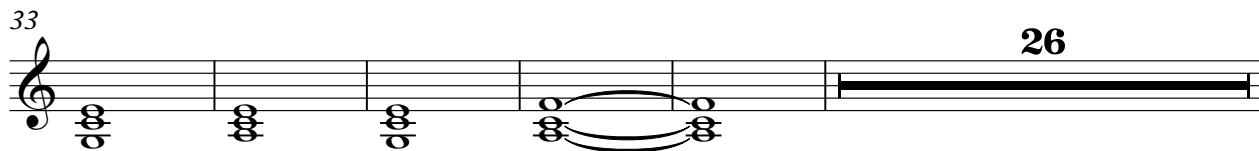
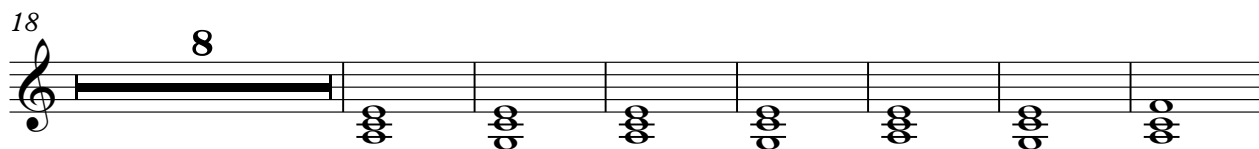
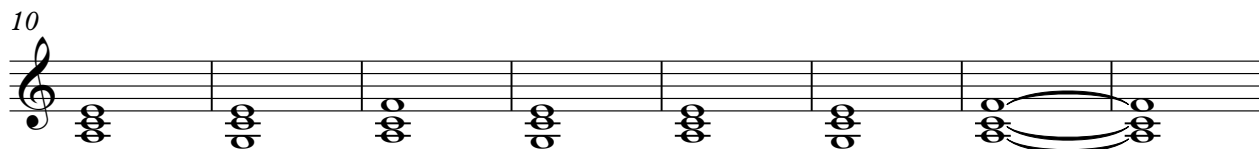
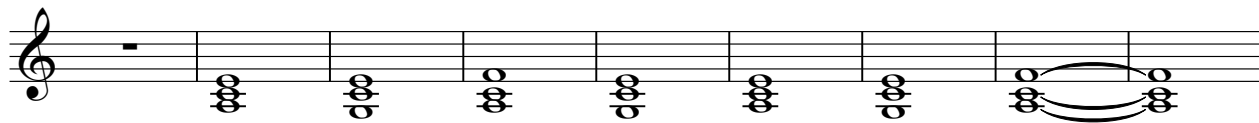

1 Cello Avril Lavigne - How does it feel

♩ = 109,999908

17

25

40

70

79

Avril Lavigne - How does it feel

9 Strings

♩ = 109,999908

37

