

♩ = 139,000214

Ocarina

Bagpipes

Timpani

Percussion

Tubular Bells

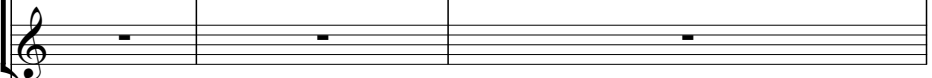

Soprano

Percussive Organ

Synth Bass

Synth Drums

Tape Sampler Keyboard [Strings]

Pad 3 (Polysynth)

♩ = 139,000214

FX 7 (Echoes)

Applause

PROFONDO

(c) 1996 MIDI SONGS

4

4

Timp.

Perc.

Tub. B.

Syn. Drums

Two double bar lines are positioned to the left of the first system.

7

7

Timp.

Perc.

Tub. B.

Syn. Drums

Appl.

Ed. Milano Publishing

10

10

Timp.

Perc.

Tub. B.

Syn. Drums

Pad 3

25

Timp.

Perc.

Tub. B.

Syn. Drums

Pad 3

27

Syn. Drums

Pad 3

29

Timp.

Syn. Drums

Pad 3

Appl.

31

Timp.

Perc.

Syn. Drums

Pad 3

FX 7

34

Timp.

Perc.

Syn. Drums

Pad 3

FX 7

37

Bagp.

Timp.

Perc.

S.

Perc. Organ

Syn. Drums

Pad 3

FX 7

40

Bagp.

Timp.

Perc.

Tub. B.

S.

Perc. Organ

S. Bass

Syn. Drums

42

Bagp.
Timp.
Perc.
S.
Perc. Organ
S. Bass
Syn. Drums

44

Bagp.
Timp.
Perc.
S.
Perc. Organ
S. Bass
Syn. Drums

46

Bagp.
Timp.
Perc.
S.
Perc. Organ
S. Bass
Syn. Drums

48

Bagp.
Timp.
Perc.
S.
Perc. Organ
S. Bass
Syn. Drums

50

Bagp.
Timp.
Perc.
S.
Perc. Organ
S. Bass
Syn. Drums

52

Bagp.
Timp.
Perc.
S.
Perc. Organ
S. Bass
Syn. Drums

54

Bagp.
Timp.
Perc.
S.
Perc. Organ
S. Bass
Syn. Drums

56

Bagp.
Timp.
Perc.
Tub. B.
S.
Perc. Organ
S. Bass
Syn. Drums

58

Oc.

Timp.

Perc.

Syn. Drums

Pad 3

60

Oc.

Timp.

Perc.

Syn. Drums

Pad 3

62

Oc.

Timp.

Perc.

Syn. Drums

Pad 3

64

Oc.

Timp.

Perc.

Syn. Drums

Pad 3

66

Oc.

Timp.

Pad 3

68

Oc.

Timp.

Pad 3

70

Oc.

Timp.

Pad 3

72

Oc.

Timp.

Pad 3

Two double bar lines are positioned to the left of the first system.

74

Oc.

Timp.

Perc.

Syn. Drums

Tape Smp. Str

Pad 3

Two double bar lines are positioned to the left of the second system.

76

Oc.

Timp.

Perc.

Syn. Drums

Tape Smp. Str

Pad 3

78

80

82

84

86

88

90

Bagp.
Timp.
Perc.
Tub. B.
S.
Perc. Organ
S. Bass
Syn. Drums
Tape Smp. Str

92

Bagp.
Timp.
Perc.
S.
Perc. Organ
S. Bass
Syn. Drums

94

Bagp.
Timp.
Perc.
S.
Perc. Organ
S. Bass
Syn. Drums

96

Bagp.
Timp.
Perc.
S.
Perc. Organ
S. Bass
Syn. Drums

98

Bagp.
Timp.
Perc.
S.
Perc. Organ
S. Bass
Syn. Drums

100

Timp.
Perc.
Tub. B.
Syn. Drums
Pad 3

114

Timp.

Perc.

Tub. B.

Syn. Drums

Pad 3

116

Syn. Drums

Pad 3

118

Timp.

Syn. Drums

Pad 3

Appl.

120

Bagp.
Timp.
Perc.
S.
Perc. Organ
S. Bass
Syn. Drums

122

Bagp.
Timp.
Perc.
S.
Perc. Organ
S. Bass
Syn. Drums

124

Bagp.

Timp.

Perc.

S.

Perc. Organ

S. Bass

Syn. Drums

126

Bagp.

Timp.

Perc.

S.

Perc. Organ

S. Bass

Syn. Drums

128

Bagp.
Timp.
Perc.
S.
Perc. Organ
S. Bass
Syn. Drums

130

Bagp.
Timp.
Perc.
S.
Perc. Organ
S. Bass
Syn. Drums

132

Bagp.

Timp.

Perc.

S.

Perc. Organ

S. Bass

Syn. Drums

134

Bagp.

Perc.

Tub. B.

S.

Perc. Organ

S. Bass

Syn. Drums

136

Oc.

Bagp.

Timp.

Perc.

Tub. B.

S.

Perc. Organ

S. Bass

Syn. Drums

Tape Smp. Str

Pad 3

FX 7

Appl.

7

Ocarina

♩ = 139,000214

57

59

61

63

65

67

69

71

73

75

V.S.

77

79

81

83

85

87

89

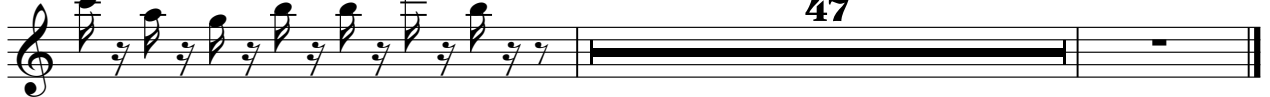

Bagpipes

♩ = 139,000214

38

41

43

45

47

49

51

53

55

57

33

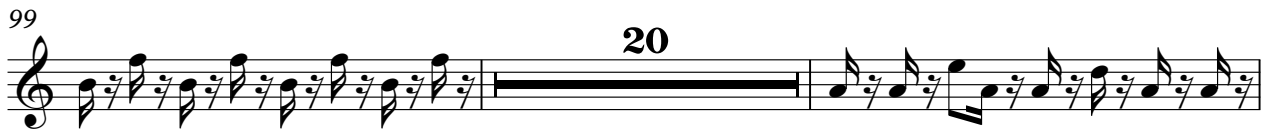

131

133

135

Timpani

♩ = 139,000214

6

10

14

17

20

23

26

32

39

Timpani

44

49

53

58

62

66

70

74

78

82

Timpani

86

3

92

96

2

101

104

107

110

113

3

119

123

4

Timpani

127

131

Percussion

♩ = 139,000214

2

9

15

20

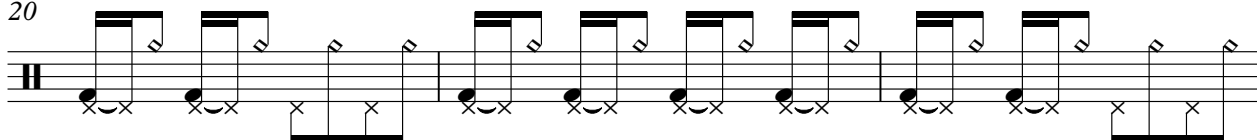

23

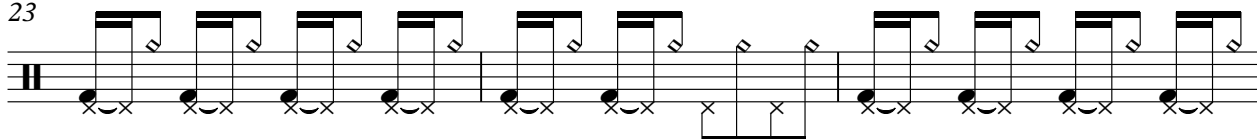

26

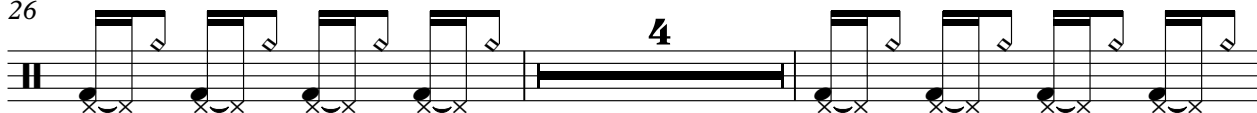

4

32

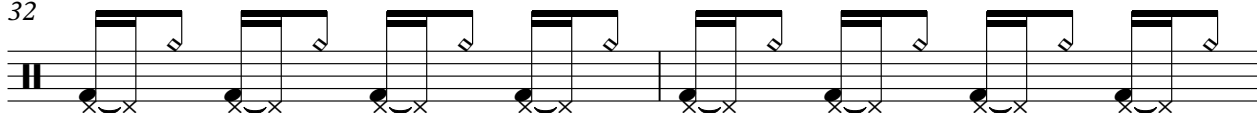

34

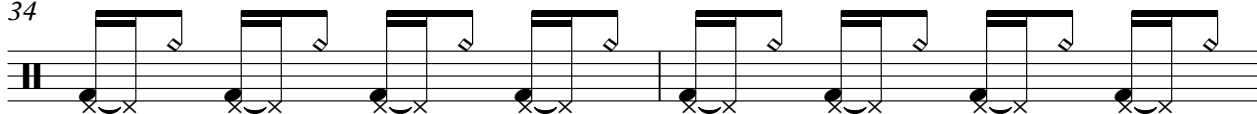

36

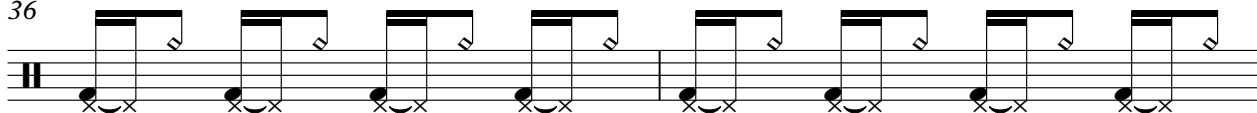

38

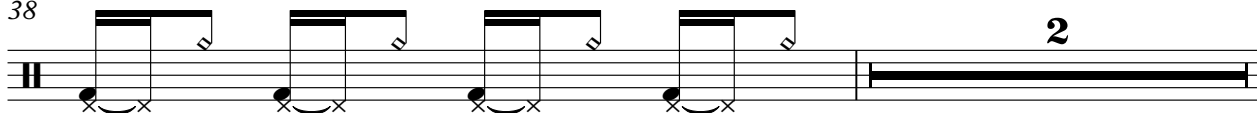

2

Percussion

41

43

45

47

49

51

53

55

59

65

8

77

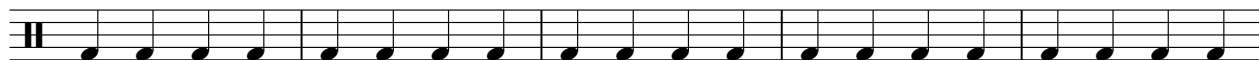

82

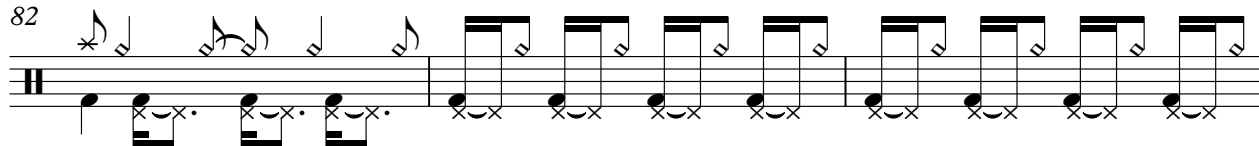

85

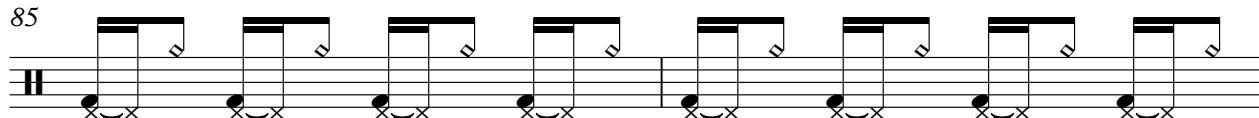

87

89

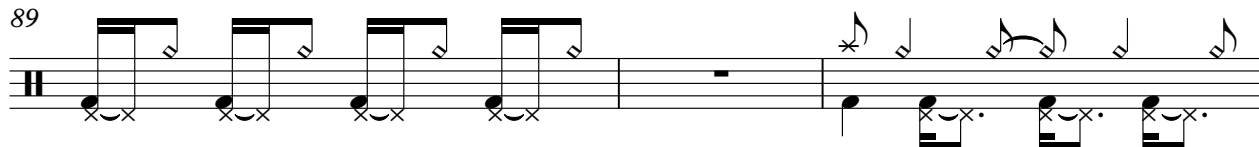

92

94

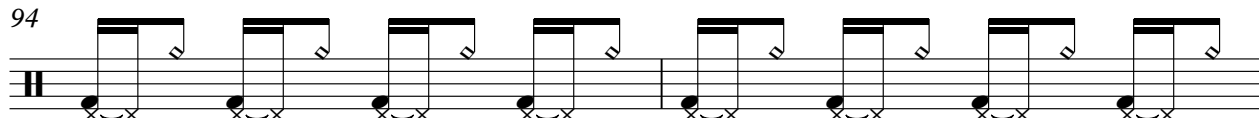

96

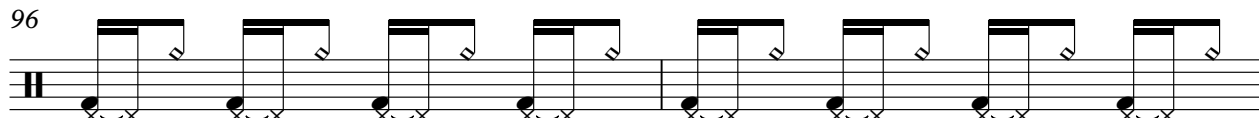

98

100

106

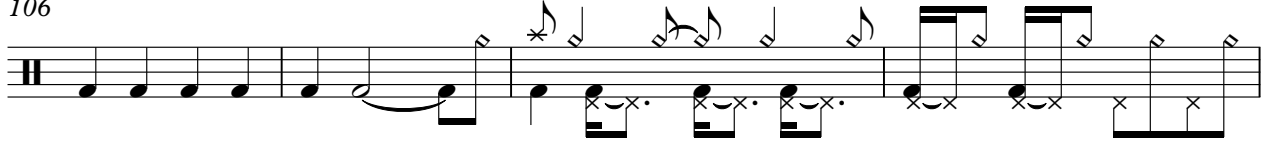

110

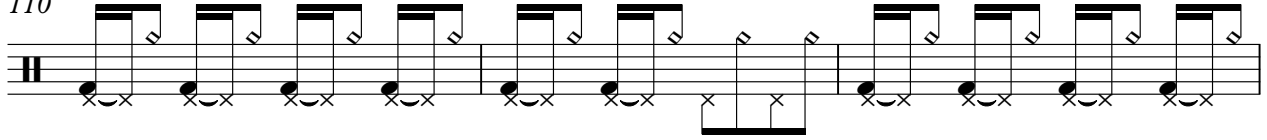

113

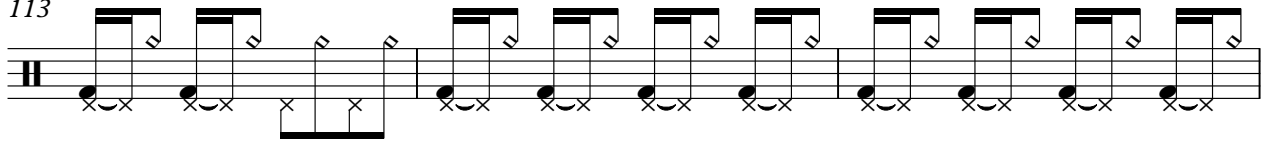

116

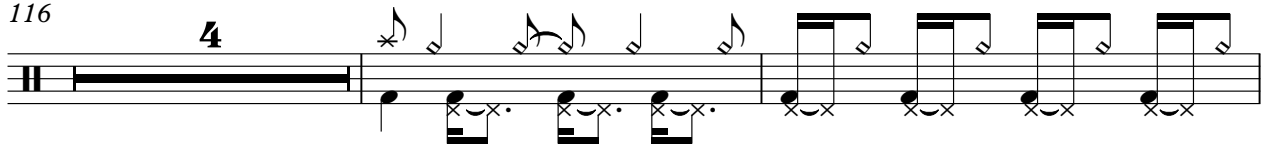

122

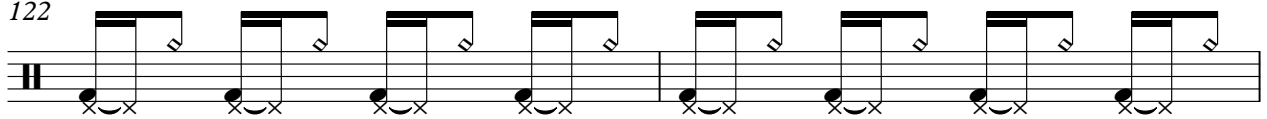

124

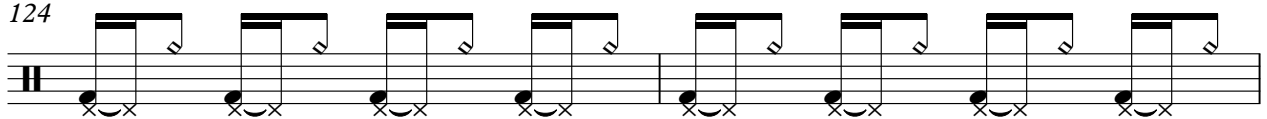

126

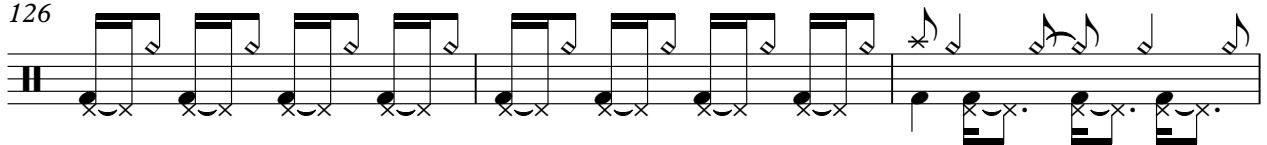

129

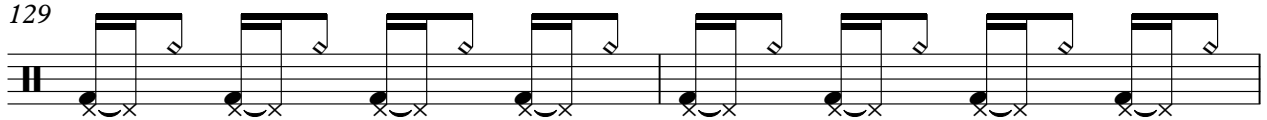

131

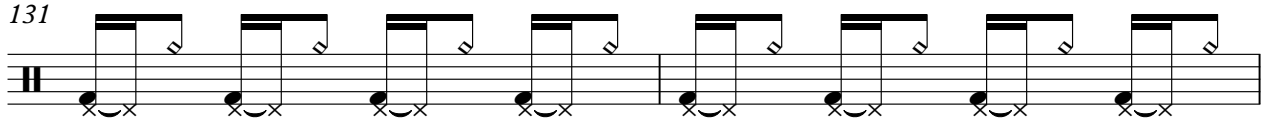

Percussion

5

133

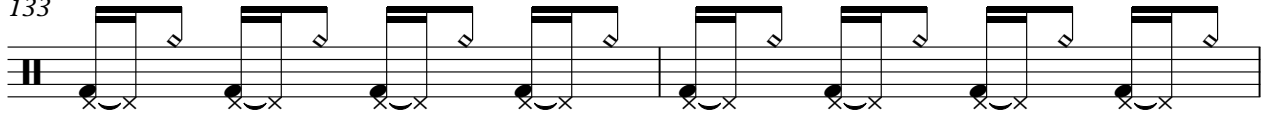

135

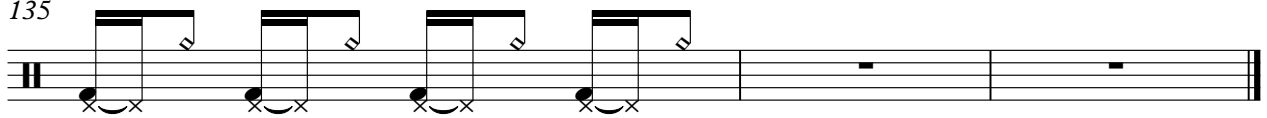

Tubular Bells

♩ = 139,000214

Soprano

♩ = 139,000214

38

33

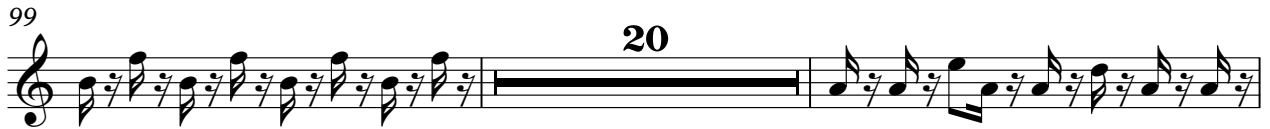

131

133

135

Percussive Organ

$\text{♩} = 139,000214$
38

41

44

47

50

53

56 **33**

Percussive Organ

Synth Bass

♩ = 139,000214

40

44

48

52

56

34

93

97

21

Synth Bass

120

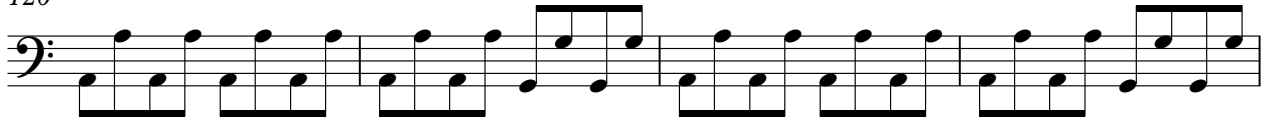

124

128

132

134

Synth Drums

♩ = 139,000214

2

V.S.

2

Synth Drums

55

58

61

64

74

77

80

83

86

88

114 Synth Drums 5

116

118

120

123

126

129

132

134

Tape Sampler Keyboard [Strings]

♩ = 139,000214

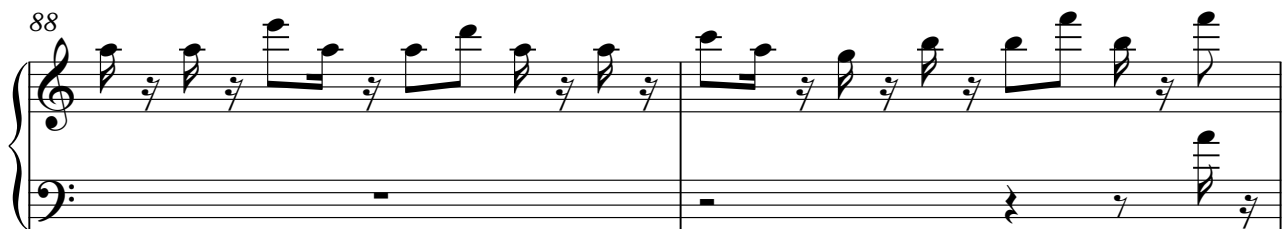

Pad 3 (Polysynth)

♩ = 139,000214

10

14

18

22

26

30

34

37

19

Pad 3 (Polysynth)

107

111

115

118

FX 7 (Echoes)

♩ = 139,000214
30

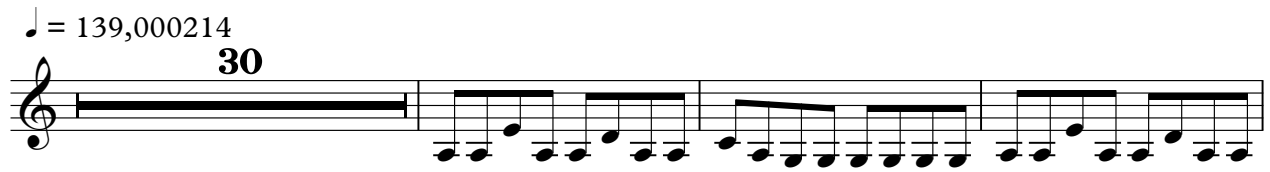

34

38 **98**

Applause

♩ = 139,000214
PROFONDO

(c) 1996 MIDI SONGS

Ed. Milano Publishing

2 **6** **21**

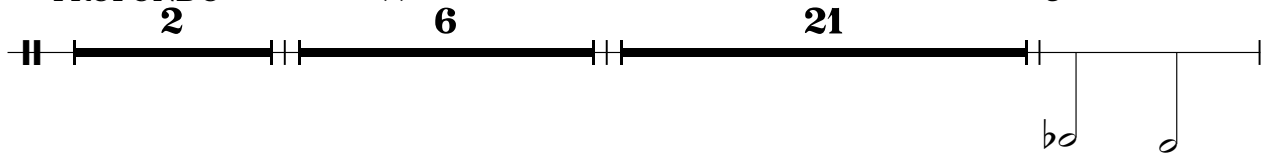

31 **88**

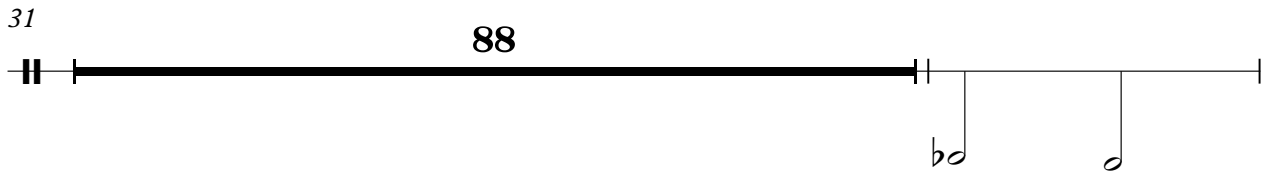

120 **16** 7

