

# Flix Leclerc - Le P`tit Bonheur

♩ = 120,000000

flute

drum

guitare

bass

accordeon

3

drum

guitare

bass

accordeon

5

drum

guitare

bass

strings

7

drum

guitare

bass

strings

9

drum

guitare

bass

strings

11

drum

guitare

bass

accordeon

strings

13

drum

guitare

bass

accordeon

strings

14

drum

guitare

bass

accordeon

strings

16

drum

guitare

bass

accordeon

strings

17 5

drum

guitare

bass

accordeon

strings

18

drum

guitare

bass

accordeon

strings

19

drum

guitare

bass

accordeon

strings

21

drum

guitare

bass

strings

23

drum

guitare

bass

strings

25

drum

guitare

bass

strings

26

drum

guitare

bass

accordeon

strings

28

drum

guitare

bass

accordeon

strings

29

flute

drum

guitare

bass

accordeon

strings

This block contains the first six measures of the musical score. The flute part features a melodic line with a long note in measure 3. The drum part has a steady rhythm with cymbal accents. The guitar part plays a series of chords and single notes. The bass part provides a simple harmonic accompaniment. The accordion part has a few chords. The strings part plays a rhythmic pattern with some melodic movement.

30

flute

drum

guitare

bass

accordeon

strings

This block contains the next six measures of the musical score. The flute part has a triplet in measure 7 and a long note in measure 8. The drum part continues with its rhythmic pattern. The guitar part has some melodic lines and chords. The bass part has a few notes. The accordion part has a few chords. The strings part has a triplet in measure 7 and continues with its rhythmic pattern.

31

flute

drum

guitare

bass

accordeon

strings

This block contains the first system of a musical score, covering measures 31 and 32. The instruments listed are flute, drum, guitare, bass, accordeon, and strings. The flute part begins with a melodic line in measure 31, followed by a triplet in measure 32. The drum part features a complex rhythmic pattern with various note values and rests. The guitare part includes a triplet in measure 32. The bass part provides a steady accompaniment. The accordeon part has a simple melodic line. The strings part features a complex texture with many notes and rests.

32

flute

drum

guitare

bass

strings

This block contains the second system of a musical score, covering measures 32 and 33. The instruments listed are flute, drum, guitare, bass, and strings. The flute part continues its melodic line in measure 32 and 33. The drum part continues its rhythmic pattern. The guitare part continues its accompaniment. The bass part continues its accompaniment. The strings part continues its complex texture.

34

flute

drum

guitare

bass

strings

35

flute

drum

guitare

bass

accordeon

36

flute

drum

guitare

bass

accordeon

strings

37

flute

drum

guitare

bass

accordeon

strings

39

flute

drum

guitare

bass

strings

40

flute

drum

guitare

bass

strings

41

flute

drum

guitare

bass

strings

42

flute

drum

guitare

bass

strings

43 15

flute

drum

guitare

bass

strings

44

flute

drum

guitare

bass

accordeon

strings

45

flute

drum

guitare

bass

accordeon

strings

47

flute

drum

guitare

bass

accordeon

strings

49

flute

drum

guitare

bass

strings

51

flute

drum

guitare

bass

accordeon

strings

53

flute

drum

guitare

bass

accordeon

strings

55

flute

drum

guitare

bass

strings

56

flute

drum

guitare

bass

strings

57

flute

drum

guitare

bass

strings

58

flute

drum

guitare

bass

strings

59

flute

drum

guitare

bass

strings

60

flute

drum

guitare

bass

strings

61

flute

drum

guitare

bass

accordeon

strings

63

flute

drum

guitare

bass

accordeon

strings

64

drum

guitare

bass

accordeon

strings

65

flute

drum

guitare

bass

accordeon

strings

66

flute

drum

guitare

bass

accordeon

strings

67

flute

drum

guitare

bass

accordeon

strings

68

flute

drum

guitare

bass

accordeon

strings

69

flute

drum

guitare

bass

accordeon

strings

71

drum

guitare

bass

accordeon

strings

Flix Leclerc - Le P`tit Bonheur

flute

♩ = 120,000000

28

31

34

36

39

41

43

45

49

2

2

flute

54

8

3

58

6

6

3

3

60

3

3

3

3

63

67

3

3

69

2

Flix Leclerc - Le P`tit Bonheur

drum

♩ = 120,000000

4

7

10

13

16

19

22

25

28

V.S.

drum

60 drum 3

63

66

69

71

# Flix Leclerc - Le P`tit Bonheur

guitare

♩ = 120,000000

4

7

10

13

16

19

22

25

28

V.S.

31

34

36

39

42

45

48

51

54

57

60

63

65

68

70

# Flix Leclerc - Le P`tit Bonheur

bass

♩ = 120,000000

5

9

13

17

21

25

29

33

37

V.S.

41

44

48

52

56

60

64

68

70

accordeon

# Flix Leclerc - Le P`tit Bonheur

♩ = 120,000000

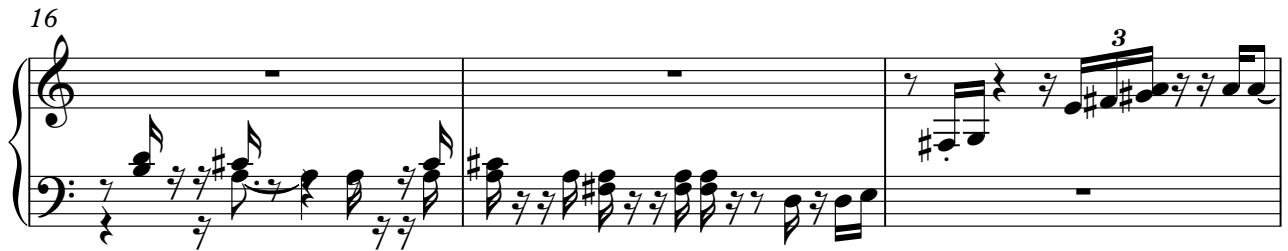

35

38

6

46

4

52

7

61

64

66

68

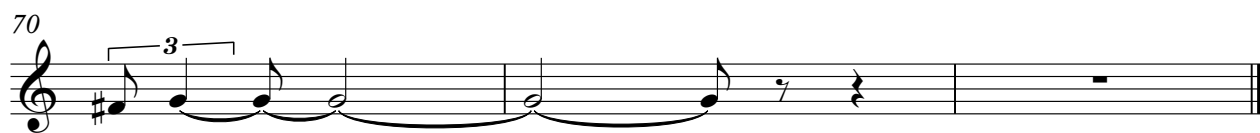

Flix Leclerc - Le P`tit Bonheur

strings

♩ = 120,000000

4

8

12

16

19

23

25

28

30

32

V.S.

35

38

41

44

46

49

52

56

58

60

63

66

68

70
