

Flix Leclerc - L'hymne Au Printemps

0.0"  
1.1.00  
montage et arrangement par Claude Messier claudeme@videotron.ca  
♩ = 140,000137

The musical score is arranged in a system with the following parts from top to bottom:

- Split Note B2**: Treble clef, 3/4 time signature. Notes: quarter rest, quarter rest, quarter note G4, quarter note F#4, quarter note E4, quarter note D4, quarter note C4.
- Split Note A#3**: Treble clef, 3/4 time signature. Notes: quarter rest, quarter rest, quarter note G4, quarter note F#4, quarter note E4, quarter note D4, quarter note C4.
- Split Note D#4**: Treble clef, 3/4 time signature. Notes: quarter rest, quarter rest, quarter note G4, quarter note F#4, quarter note E4, quarter note D4, quarter note C4.
- Split Note C#3**: Treble clef, 3/4 time signature. Notes: quarter note G4, quarter note F#4, quarter note E4, quarter note D4, quarter note C4, quarter note B3, quarter note A3, quarter note G3.
- Split Note F#3**: Treble clef, 3/4 time signature. Notes: quarter note G4, quarter note F#4, quarter note E4, quarter note D4, quarter note C4, quarter note B3, quarter note A3, quarter note G3.
- Split Note G#4**: Treble clef, 3/4 time signature. Notes: quarter note G4, quarter note F#4, quarter note E4, quarter note D4, quarter note C4, quarter note B3, quarter note A3, quarter note G3.
- montage et**: Treble clef, 3/4 time signature. Notes: quarter rest, quarter rest, quarter note G4, quarter note F#4, quarter note E4, quarter note D4, quarter note C4, quarter note B3, quarter note A3, quarter note G3.
- l'hymne au printemps**: Bass clef, 3/4 time signature. Notes: quarter note G4, quarter note F#4, quarter note E4, quarter note D4, quarter note C4, quarter note B3, quarter note A3, quarter note G3.
- Do**: Grand staff (treble and bass clefs), 3/4 time signature. Notes: quarter note G4, quarter note F#4, quarter note E4, quarter note D4, quarter note C4, quarter note B3, quarter note A3, quarter note G3.
- coda 105/**: Grand staff (treble and bass clefs), 3/4 time signature. Notes: quarter note G4, quarter note F#4, quarter note E4, quarter note D4, quarter note C4, quarter note B3, quarter note A3, quarter note G3.
- violon**: Treble clef, 3/4 time signature. Notes: quarter rest, quarter rest, quarter note G4, quarter note F#4, quarter note E4, quarter note D4, quarter note C4, quarter note B3, quarter note A3, quarter note G3.

♩ = 140,000137

7

Split Note B2

Split Note A#3

Split Note D#4

Split Note C#3

Split Note F#3

Split Note G#4

montage et

l'hymne au printemps

Do

coda 105/

violon

13

Split Note B2

Split Note A#3

Split Note C#3

Split Note F#3

montage et

l'hymne au printemps

Do

violon

19

Split Note B2

Split Note A#3

Split Note C#3

Split Note F#3

montage et

l'hymne au printemps

Do

violon

26

Split Note B2

Split Note A#3

Split Note C#3

Split Note F#3

montage et

l'hymne au printemps

Do

violon

32

Split Note B2

Split Note A#3

Split Note C#3

Split Note F#3

montage et

l'hymne au printemps

Do

violon

38

Split Note B2

Split Note A#3

Split Note C#3

Split Note F#3

montage et

l'hymne au printemps

Do

violon

44

Split Note B2

Split Note A#3

Split Note C#3

Split Note F#3

montage et

l'hymne au printemps

Do

violon

51

Split Note B2

Split Note A#3

Split Note C#3

Split Note F#3

montage et

l'hymne au printemps

Do

violon

56

Split Note B2

Split Note A#3

Split Note C#3

Split Note F#3

montage et

l'hymne au printemps

Do

violon

61

Split Note B2

Split Note A#3

Split Note C#3

Split Note F#3

montage et

l'hymne au printemps

Do

violon

67

Split Note B2

Split Note A#3

Split Note C#3

Split Note F#3

montage et

l'hymne au printemps

Do

violon

73

Split Note B2

Split Note A#3

Split Note C#3

Split Note F#3

montage et

l'hymne au printemps

Do

violon

79

Split Note B2

Split Note A#3

Split Note C#3

Split Note F#3

montage et

l'hymne au printemps

Do

violon

84

Split Note B2

Split Note A#3

Split Note C#3

Split Note F#3

montage et

l'hymne au printemps

Do

violon

89

Split Note B2

Split Note A#3

Split Note C#3

Split Note F#3

montage et

l'hymne au printemps

Do

violon

95

Split Note B2

Split Note A#3

Split Note C#3

Split Note F#3

montage et

l'hymne au printemps

Do

violon

Split Note B2

Split Note A#3

Split Note D#4

Split Note C#3

Split Note F#3

montage et

l'hymne au printemps

Do

coda 105/

violon

Split Note B2

Split Note D#4

Split Note C#3

Split Note F#3

Split Note G#4

montage et

l'hymne au printemps

Do

coda 105/

violon

# Flix Leclerc - L`hymne Au Printemps

## Split Note B2

♩ = 140,000137

2

11

22

33

44

55

66

77

88

99

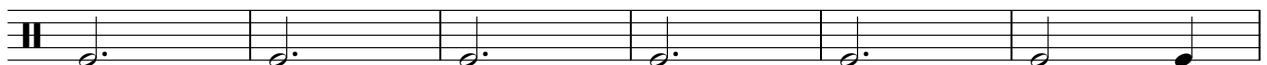

V.S.

2

# Split Note B2

105

Split Note A#3

Flix Leclerc - L`hymne Au Printemps

♩ = 140,000137

7

16

27

38

49

60

71

82

93

100

Split Note D#4

Flix Leclerc - L`hymne Au Printemps

♩ = 140,000137

**2**

**96**

104

Split Note C#3

Flix Leclerc - L`hymne Au Printemps

♩ = 140,000137

8

16

24

32

40

48

56

64

72

V.S.

2

### Split Note C#3

80

88

96

103

Split Note F#3

Flix Leclerc - L`hymne Au Printemps

♩ = 140,000137

10

17

25

33

41

49

56

64

72

V.S.

2

### Split Note F#3

80

87

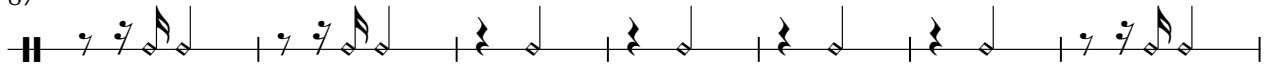

94

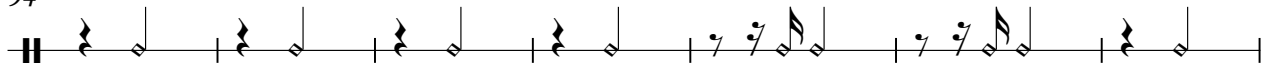

101

105

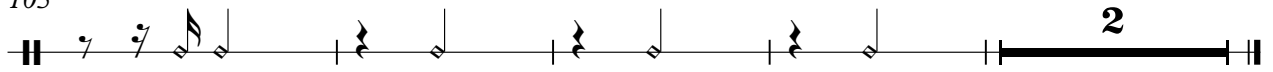

Split Note G#4

Flix Leclerc - L`hymne Au Printemps

♩ = 140,000137

**3**/<sub>4</sub> **6** **99** **3**

# Flix Leclerc - L`hymne Au Printemps

montage et

♩ = 140,000137

2

7

12

17

22

27

32

37

42

48

V.S.

53

53

58

58

63

63

68

68

73

73

79

79

83

83

88

88

93

93

99

99

l'hymne au printemps

Flix Leclerc - L`hymne Au Printemps

♩ = 140,000137

2

12

23

34

45

56

67

78

89

100

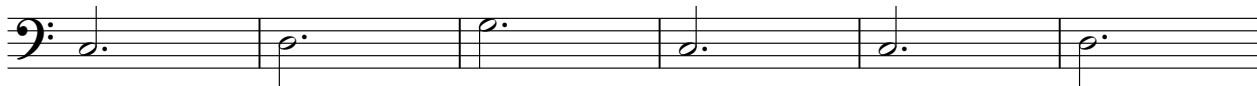

V.S.

2

l'hymne au printemps

106

# Flix Leclerc - L'hymne Au Printemps

Do

♩ = 140,000137

V.S.

40

47

53

58

64

71

78

84

90

97

103

106

coda 105/

# Flix Leclerc - L'hymne Au Printemps

♩ = 140,000137

**2**

8

**96** **2**

# Flix Leclerc - L`hymne Au Printemps

violon

♩ = 140,000137

7

14

21

28

34

40

48

54

61

68

V.S.

74

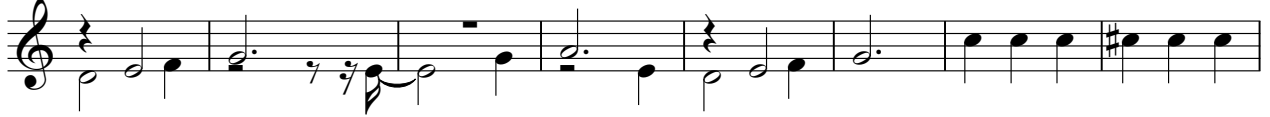

82

89

96

102

105

3