

♩ = 146,000320

Am/A Am/A

Percussion

Flexatone

5-string Electric Bass

2

Perc.

Flex.

E. Bass

3

Am/A 3

Perc.

Flex.

E. Bass

2

4

F/F

Perc.

Flex.

E. Bass

5

C/C

Perc.

Flex.

E. Bass

6

G/G

Perc.

Flex.

E. Bass

7 G/G/A 3

Perc.

Flex.

E. Bass

8 F/F

Perc.

Flex.

E. Bass

9 C/C

Perc.

Flex.

E. Bass

4

10

G/G

Perc.

Flex.

E. Bass

11

Am/A

Perc.

Flex.

E. Bass

12

F/F

Perc.

Flex.

E. Bass

13 5

C/C

Perc.

Flex.

E. Bass

14

G/G

Perc.

Flex.

E. Bass

15

Am/A

Perc.

Flex.

E. Bass

6

16 *F/F*

Perc.

Flex.

E. Bass

17 *C/C*

Perc.

Flex.

E. Bass

18 *G/G*

Perc.

Flex.

E. Bass

19 *Am/A* 3 3 3 3 3 3 3 3 7

Perc.

Flex.

E. Bass

20 *F/F* 3 3 3 3 3 3 3 3

Perc.

Flex.

E. Bass

21 *C/C* 3 3 3 3 3 3 3 3

Perc.

Flex.

E. Bass

8

22 *G/G*

Perc.

Flex.

E. Bass

23 *Am/A*

Perc.

Flex.

E. Bass

24 *F/F*

Perc.

Flex.

E. Bass

25 9

C/C

Perc.

Flex.

E. Bass

26

G/G

Perc.

Flex.

E. Bass

# Percussion

♩ = 146,000320

Am/A Am/A

3 Am/A

5 C/C

6 G/G

7 C/C/A/A

8 F/F C/C

10 G/G Am/A

12 F/F

13 C/C G/G

15 Am/A F/F

V.S.

2

17 **C/C** Percussion

18 **G/G**

19 **Am/A** **F/F**

21 **C/C** **G/G**

23 **Am/A** **F/F**

25 **C/C**

26 **G/G**

Flexatone

♩ = 146,000320

3

5

7

10

12

15

17

19

21

V.S.

2

# Flexatone

23

26

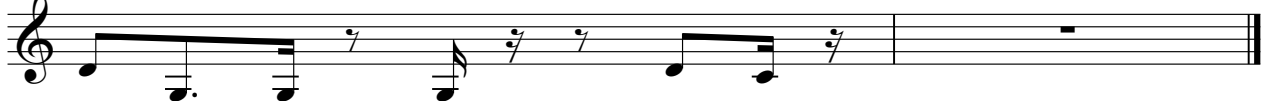

# 5-string Electric Bass

♩ = 146,000320

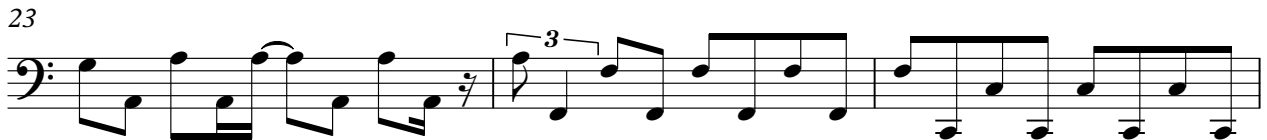
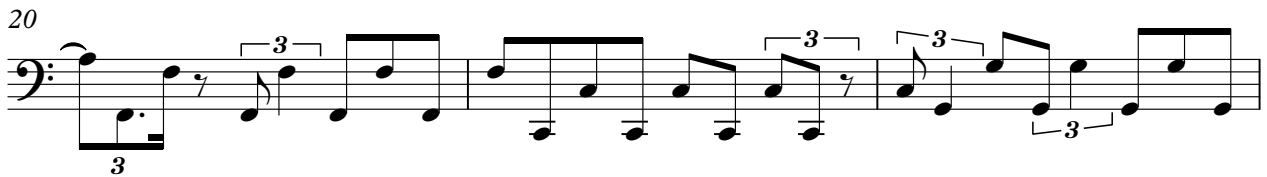
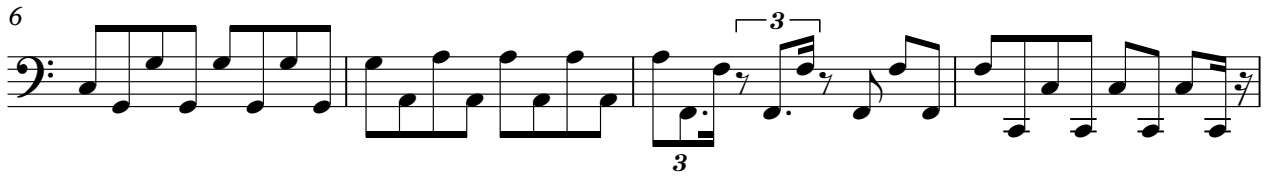
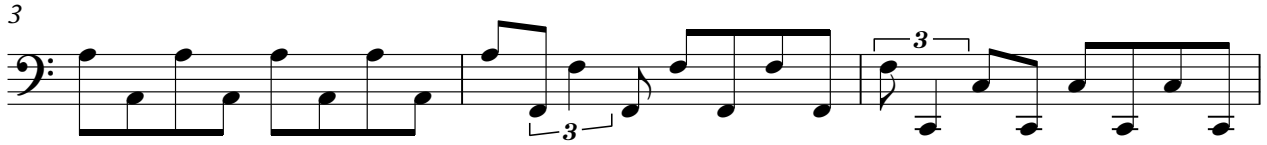

V.S.

2

5-string Electric Bass

26

