

Florent Pagny - Bienvenu Chez Moi

♩ = 120,000000

Tenor Saxophone

Percussion

Jazz Guitar

Electric Guitar

Electric Bass

Electric Bass

Rock Organ

Lead 1 (Square)

Pad 1 (New Age)

Pad 5 (Bowed)

FX 5 (Brightness)

♩ = 120,000000

Copyright Midi Musique 1996

5

Perc.

J. Gtr.

E. Bass

Organ

Pad 1

Pad 5

8

Ten. Sax.

Perc.

J. Gtr.

E. Bass

Organ

Pad 1

Pad 5

11

Ten. Sax.

Perc.

J. Gtr.

E. Bass

E. Bass

Pad 5

14

Ten. Sax.

Perc.

J. Gtr.

E. Bass

E. Bass

17

Ten. Sax.

Perc.

J. Gtr.

E. Bass

E. Bass

20

Ten. Sax.

Perc.

J. Gtr.

E. Bass

E. Bass

23

Ten. Sax.

Perc.

J. Gtr.

E. Bass

E. Bass

Organ

26

28

31

Ten. Sax.

Perc.

J. Gtr.

E. Bass

E. Bass

Organ

Pad 1

34

Ten. Sax.

Perc.

J. Gtr.

E. Bass

E. Bass

Organ

Pad 1

36

Ten. Sax.

Perc.

J. Gtr.

E. Bass

E. Bass

Organ

Pad 1

39

Ten. Sax.

Perc.

J. Gtr.

E. Bass

E. Bass

Organ

Lead 1

Pad 1

42

Ten. Sax.
Perc.
J. Gtr.
E. Bass
E. Bass
Organ
Lead 1
Pad 1

45

Ten. Sax.
Perc.
J. Gtr.
E. Bass
E. Bass
Organ
Pad 1

48

Ten. Sax.

Perc.

J. Gtr.

E. Bass

E. Bass

Organ

Lead 1

Pad 1

51

Perc.

J. Gtr.

E. Bass

Organ

Pad 1

Pad 5

54

Ten. Sax.

Perc.

J. Gtr.

E. Bass

E. Bass

Organ

Pad 1

Pad 5

57

Ten. Sax.

Perc.

J. Gtr.

E. Bass

E. Bass

Organ

60

Ten. Sax.
Perc.
J. Gtr.
E. Bass
E. Bass
Organ
Lead 1

63

Ten. Sax.
Perc.
J. Gtr.
E. Bass
E. Bass
Organ
Lead 1

66

Ten. Sax.
Perc.
J. Gtr.
E. Bass
E. Bass
Organ
Lead 1

69

Ten. Sax.
Perc.
J. Gtr.
E. Bass
E. Bass
Organ
Lead 1
Pad 1

72

75

78

Ten. Sax.
Perc.
J. Gtr.
E. Bass
E. Bass
Organ
Pad 1

80

Ten. Sax.
Perc.
J. Gtr.
E. Bass
E. Bass
Organ
Pad 1
FX 5

83

Musical score for Tenor Saxophone (Ten. Sax.), Percussion (Perc.), Jazz Guitar (J. Gtr.), Electric Bass (E. Bass), Organ, Lead 1, and Pad 1. The score is written in 4/4 time and features a variety of rhythmic patterns and textures across the instruments.

- Organ:** Plays sustained chords in the right hand and bass notes in the left hand.
- Lead 1:** Features a melodic line with sustained notes and some grace notes.
- Pad 1:** Provides a steady bass line with sustained notes.

86

Ten. Sax.

Perc.

J. Gtr.

E. Bass

E. Bass

Organ

Lead 1

Pad 1

FX 5

89

Ten. Sax.

Perc.

J. Gtr.

E. Bass

E. Bass

Organ

Pad 1

FX 5

92

Ten. Sax.

Perc.

J. Gtr.

E. Gtr.

E. Bass

E. Bass

Organ

Lead 1

Pad 1

95

Ten. Sax.

Perc.

J. Gtr.

E. Gtr.

E. Bass

E. Bass

Organ

Pad 1

98

Ten. Sax.

Perc.

E. Gtr.

E. Bass

E. Bass

Organ

Lead 1

Pad 1

Musical score for Tenor Saxophone, Percussion, Electric Guitar, Electric Bass, Organ, Lead 1, and Pad 1. The score is written in 4/4 time and features a variety of instruments and textures.

- Ten. Sax.**: Melodic line in the treble clef, featuring eighth and sixteenth notes with slurs.
- Perc.**: Rhythmic accompaniment in the percussion clef, using 'x' marks for hits and a bass drum line.
- E. Gtr.**: Electric guitar part in the treble clef, featuring chords and melodic lines with slurs.
- E. Bass** (top): Electric bass line in the bass clef, featuring a steady eighth-note pattern.
- E. Bass** (bottom): Electric bass line in the bass clef, featuring a more complex melodic line with slurs.
- Organ**: Organ part in grand staff notation, featuring sustained chords in the right hand and a simple bass line in the left hand.
- Lead 1**: Lead line in the treble clef, featuring sustained chords and melodic fragments.
- Pad 1**: Pad part in the treble clef, featuring sustained chords and melodic fragments.

104

107

Ten. Sax.

Perc.

E. Gtr.

E. Bass

E. Bass

Organ

Lead 1

Pad 1

110

112

114

Ten. Sax.

Perc.

E. Gtr.

E. Bass

E. Bass

Organ

Lead 1

Pad 1

FX 5

117

119

Tenor Saxophone

Florent Pagny - Bienvenu Chez Moi

♩ = 120,000000

9

13

17

21

25

29

33

38

43

47

4

Copyright Midi Musique 1996

Tenor Saxophone

Tenor Saxophone

97

101

105

109

113

117

Percussion

Florent Pagny - Bienvenu Chez Moi

♩ = 120,000000

5

9

13

17

21

25

27

30

34

Copyright Midi Musique 1996

V.S.

Percussion

V.S.

4

Percussion

116

118

♩ = 120,000000

2

5

8

11

14

17

20

23

26

29

32

35

38

41

44

47

50

53

56

59

62

65

68

71

74

77

80

83

86

89

V.S.

92

94

27

♩ = 120,000000

92

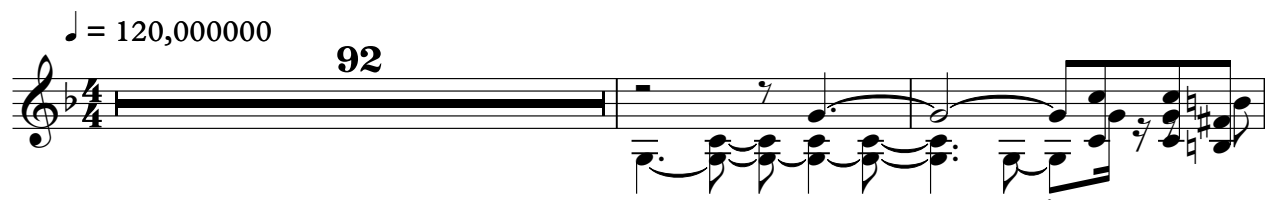

95

101

106

112

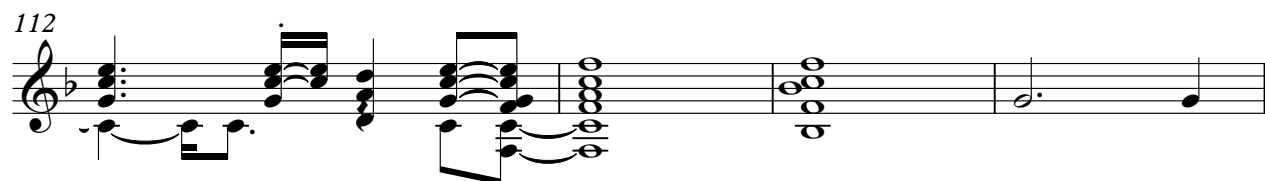

116

4

Electric Bass

Florent Pagny - Bienvenu Chez Moi

♩ = 120,000000

2

6

10

14

18

22

26

30

34

38

42

46

50

54

58

62

66

70

74

78

82

86

90

94

98

102

106

110

114

118

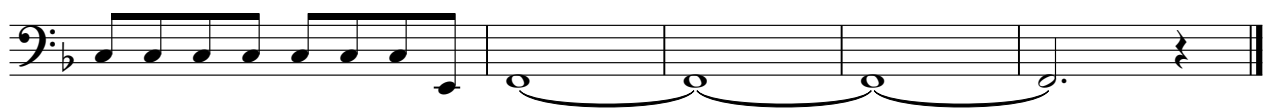

Electric Bass

Florent Pagny - Bienvenu Chez Moi

♩ = 120,000000
10

13

16

19

22

25

28

31

34

37

2

Electric Bass

39

42

45

47

50

56

59

62

65

68

Electric Bass

71

74

77

79

82

85

88

90

93

96

V.S.

4

Electric Bass

98

101

104

106

109

112

114

117

4

♩ = 120,000000

6

11 **13**

31

40

48

55

63

71

80

89

97

105

113

118

Lead 1 (Square)

Florent Pagny - Bienvenu Chez Moi

♩ = 120,000000

39 4

48

9

64

2

74

10 4

93

5

104

4 5

118

Copyright Midi Musique 1996

Pad 1 (New Age)

Florent Pagny - Bienvenu Chez Moi

♩ = 120,000000
2

7 16

27

35

43

51 16

71

79

87

95

103

111

117

Pad 5 (Bowed)

Florent Pagny - Bienvenu Chez Moi

♩ = 120,000000

2

8

38

51

3

55

67

FX 5 (Brightness)

Florent Pagny - Bienvenu Chez Moi

♩ = 120,000000

79

83

5

91

21

3

113

8

Copyright Midi Musique 1996