

# Florent Pagny - Chanter

2.0"  
2.1,00  
G\_m

♩ = 67,0299680 ♩ = 67,029968

- Bottle Blow**: Treble clef, 4/4 time, mostly rests.
- Melodie 4**: Bass clef, 4/4 time, mostly rests.
- 2em Voix 5**: Bass clef, 4/4 time, mostly rests.
- Drums ; Standard**: Drum set notation, 4/4 time, showing a pattern of snare and cymbal hits.
- Guit Satu 3**: Treble clef, 4/4 time, playing a melodic line with eighth notes.
- Guitare El9**: Treble clef, 4/4 time, mostly rests.
- Guitare Saturée**: Treble clef, 4/4 time, mostly rests.
- Basse 2**: Bass clef, 4/4 time, mostly rests.
- Rhodes 1**: Treble clef, 4/4 time, mostly rests.
- Synth Drums**: Treble clef, 4/4 time, playing a few notes.
- Stings 7**: Treble clef, 4/4 time, playing a few notes.
- Warm Pad 6**: Treble clef, 4/4 time, playing a sustained chord.
- Cordes 8**: Bass clef, 4/4 time, mostly rests.
- mmp1271u; Chanter**: Treble clef, 4/4 time, playing a melodic line with eighth notes.
- Seashore**: Drum set notation, 4/4 time, playing a few notes.
- Bruitages**: Treble clef, 4/4 time, playing a few notes.

♩ = 67,0299680 ♩ = 67,029968

Copyright (P) Midi Musique 1998

4

BottleBlow

Drums ; Standard

SynthDrums

Stings 7

WarmPad 6

Eb F

mmp1271u; Chanter

Seashore

Bruitages

Detailed description of the musical score: The score is for a 4/4 time piece. The key signature has two flats (Bb and Eb). The instruments and their parts are: BottleBlow (melodic line with rests), Drums (Standard kit with a consistent rhythmic pattern), SynthDrums (melodic line with a low note), Stings 7 (two notes, Eb and F), WarmPad 6 (chords Eb and F with a long sustain), mmp1271u; Chanter (melodic line with a triplet), Seashore (melodic line with a triplet), and Bruitages (melodic line with a triplet).

6

BottleBlow

Melodie 4

Drums ; Standard

Stings 7

WarmPad 6

mmp1271u; Chanter

Seashore

Bruitages

Chan

Dm Eb F

Detailed description of the musical score: The score is for a 3-measure phrase. The key signature has two flats (B-flat and E-flat). The instruments and their parts are: BottleBlow (treble clef, 3/4 time) with notes G4, A4, Bb4, C5; Melodie 4 (bass clef, 3/4 time) with a whole rest; Drums (Standard) with a pattern of eighth notes and x's; Stings (treble clef, 3/4 time) with notes G4, Bb4, C5; WarmPad (treble clef, 3/4 time) with chords Dm, Eb, and F; mmp1271u; Chanter (treble clef, 3/4 time) with a whole rest; Seashore (treble clef, 3/4 time) with notes G#4, A4, Bb4, C5, D5, E5, F5; Bruitages (treble clef, 3/4 time) with notes G4, A4, Bb4, C5.

Melodie 4

Drums ; Standard

SynthDrums

Stings 7

WarmPad 6

mmp1271u; Chanter

Seashore

Bruitages

7

3 ter

3 pour ou bli er ses peines

Gm

8

BottleBlow

Melodie 4

Drums ; Standard

Stings 7

WarmPad 6

mmp1271u; Chanter

Seashore

Bruitages

Pour ber cer un en fant

Detailed description of the musical score: The score is for a multi-instrumental piece. It features eight staves. The top staff, 'BottleBlow', has a treble clef and a key signature of two flats, with a measure containing a quarter rest, a quarter rest, a quarter rest, and a quarter note G4. The second staff, 'Melodie 4', has a bass clef and a key signature of two flats, with a measure containing a quarter rest, a quarter rest, a quarter rest, and a quarter note G2. The third staff, 'Drums ; Standard', shows a drum set with a snare drum, hi-hat, and kick drum. The fourth staff, 'Stings 7', has a treble clef and a key signature of two flats, with a measure containing a whole note chord. The fifth staff, 'WarmPad 6', has a treble clef and a key signature of two flats, with a measure containing a whole note chord. The sixth staff, 'mmp1271u; Chanter', has a treble clef and a key signature of two flats, with a measure containing a whole note chord. The seventh staff, 'Seashore', has a treble clef and a key signature of two flats, with a measure containing a quarter note G4, a quarter note A4, a quarter note B4, and a quarter note C5. The eighth staff, 'Bruitages', has a treble clef and a key signature of two flats, with a measure containing a quarter note G4, a quarter note A4, a quarter note B4, and a quarter note C5. The lyrics 'Pour ber cer un en fant' are written below the Melodie 4 staff.

Melodie 4

chan ter Pouvoir dire je t'aime

Drums ; Standard

SynthDrums

Stings 7

WarmPad 6

mmp1271u; Chanter

Seashore

Bruitages

10

BottleBlow

Melodie 4

Maishan ter tout letemps...

Drums ; Standard

Stings 7

WarmPad 6

mmp1271u; Chanter

Seashore

Bruitages

Melodie 4 11

Pour im plo rer le ciel

Drums ; Standard

SynthDrums

Stings 7

WarmPad 6

mmp1271u; Chanter Gm

Seashore

Bruitages

12

BottleBlow

Melodie 4

en semble

En uneseule et mme y glise

Drums ; Standard

Stings 7

WarmPad 6

mmp1271u; Chanter

Seashore

Bruitages

Melodie 4 13  
Retrouver l'es sen tiel

Drums ; Standard

SynthDrums

Stings 7

WarmPad 6

mmp1271u; Chanter F

Seashore

Bruitages

14

BottleBlow

Melodie 4

Et faire que les si len ces se brisent.

Drums ; Standard

Basse 2

Stings 7

WarmPad 6

Dm Eb F

mmp1271u; Chanter

Seashore

Bruitages

Melodie 4 15 En haut des bar ri cades

Drums ; Standard

Basse 2

SynthDrums

Stings 7

WarmPad 6

mmp1271u; Chanter Gm

Seashore

Bruitages

- Drums ; Standard:** A drum set part with a consistent rhythmic pattern of snare and bass drum hits.
- WarmPad 6:** A sustained pad of notes.

16

BottleBlow

Melodie 4

Drums ; Standard

Basse 2

Stings 7

WarmPad 6

mmp1271u; Chanter

Seashore

Bruitages

Les pieds et poings liés

Melodie 4 17  
Couvrant les fu sil lades

Drums ; Standard

Basse 2

SynthDrums

Stings 7

WarmPad 6

mmp1271u; Chanter F

Seashore

Bruitages

18

BottleBlow

Melodie 4

Drums ; Standard

Basse 2

Stings 7

WarmPad 6

Cordes 8

mmp1271u; Chanter

Seashore

Bruitages

Chan ter sans'ar rk ter.

Dm Eb F

Detailed description of the musical score: The score is for a 15-measure segment starting at measure 18. It features ten staves. The 'Melodie 4' staff contains the vocal line with lyrics 'Chan ter sans'ar rk ter.' and two triplet markings. The 'Drums ; Standard' staff shows a complex drum pattern with various note values and rests. The 'Basse 2' staff has a simple bass line with two notes. The 'Stings 7' staff features a string ensemble with a long note and a final flourish. The 'WarmPad 6' staff has a pad with a tremolo effect and a melodic line. The 'Cordes 8' staff has a chordal accompaniment. The 'mmp1271u; Chanter' staff shows a melodic line with chord symbols 'Dm', 'Eb', and 'F' above it. The 'Seashore' staff has a melodic line with a triplet. The 'Bruitages' staff has a melodic line with a triplet and a final flourish.

Melodie 4 19 Et faire s'unir nos voix

Drums ; Standard

Basse 2

SynthDrums

Stings 7

WarmPad 6

Cordes 8

mmp1271u; Chanter Gm

Seashore

Bruitages

20

BottleBlow

Melodie 4

Drums ; Standard

Basse 2

Stings 7

WarmPad 6

mmp1271u; Chanter

Seashore

Bruitages

Au tour du vent qui en nivre

3

Detailed description of the musical score: The score is for a multi-instrumental piece. It features ten staves. The top staff is 'BottleBlow' in treble clef with a key signature of two flats and a 20-measure rest. The second staff is 'Melodie 4' in bass clef, containing a triplet of eighth notes. The third staff is 'Drums ; Standard' with two parts: the top part uses 'x' marks for cymbals and the bottom part shows drum patterns. The fourth staff is 'Basse 2' in bass clef with a 2-measure rest. The fifth staff is 'Stings 7' in treble clef with a 7-measure rest. The sixth staff is 'WarmPad 6' in treble clef with a 6-measure rest. The seventh staff is 'mmp1271u; Chanter' in treble clef with a key signature change to one flat (Eb) and a 4-measure melody. The eighth staff is 'Seashore' in a percussion clef with a 4-measure melody. The ninth staff is 'Bruitages' in treble clef with a 4-measure melody. The lyrics 'Au tour du vent qui en nivre' are placed below the Melodie 4 staff, with a triplet '3' above the notes.

Melodie 4 21  
Changer quequ'un quis'en va

Drums ; Standard

Basse 2

SynthDrums

Stings 7

WarmPad 6

mmp1271u; Chanter

Seashore

Bruitages

22

BottleBlow

Melodie 4

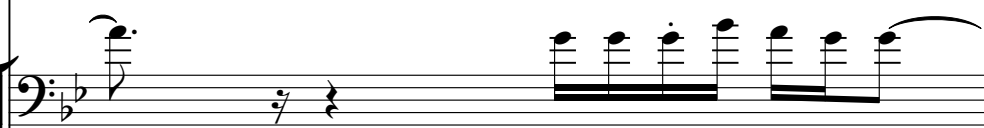

Pourne pas ces ser devivre.

Drums ; Standard

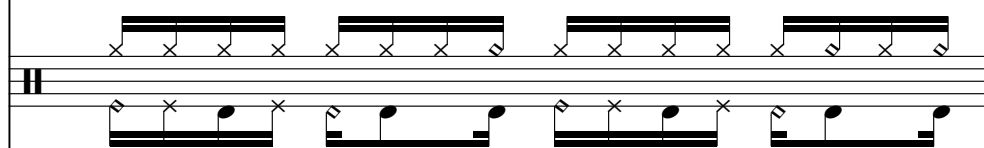

Basse 2

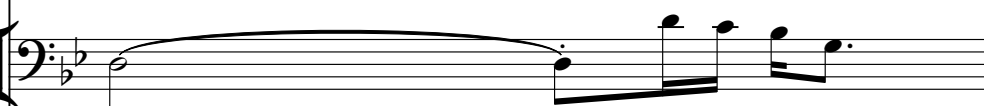

Stings 7

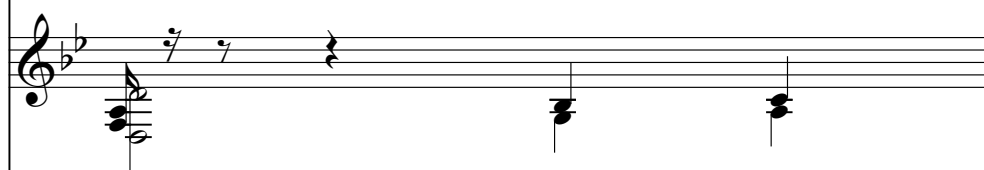

WarmPad 6

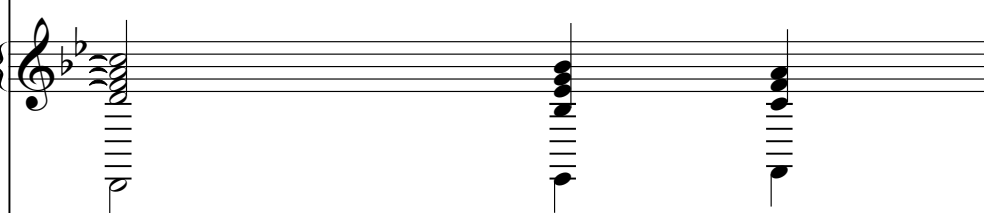

mmp1271u; Chanter

Seashore

Bruitages

Melodie 4

Drums ; Standard

Guitare El9

Guitare Saturée

Basse 2

SynthDrums

WarmPad 6

mmp1271u; Chanter

Seashore

Bruitages

23

Gm

24

BottleBlow

Drums ; Standard

GuitareEl9

Guitare Saturée

Basse 2

WarmPad 6

Cordes 8

mmp1271u; Chanter Eb

Seashore

Bruitages

Melodie 4

Drums ; Standard

GuitareEl9

Guitare Saturée

Basse 2

SynthDrums

WarmPad 6

Cordes 8

mmp1271u; Chanter

Seashore

Bruitages

25

Pourquelqu'unqui s'en va

F

3

26

Bottle Blow

Melodie 4

2emVoix 5

Drums ; Standard

Guitare EI9

Guitare Saturée

Basse 2

WarmPad 6

Cordes 8

mmp1271u; Chanter

Seashore

Bruitages

Pour ne pasces ser de vivre. Chan

3

3

Dm Eb F

3

Melodie 4

2emVoix 5

Drums ; Standard

GuitSatu 3

Guitare Saturée

Basse 2

SynthDrums

Stings 7

WarmPad 6

mmp1271u; Chanter

Seashore

Bruitages

27

3

fer,

ée lui qu'vient au monde

Gm

28

BottleBlow

Melodie 4

2emVoix 5

Drums ; Standard

GuitSatu 3

Guitare Saturée

Basse 2

Stings 7

WarmPad 6

mmp1271u; Chanter

Seashore

Bruitages

Melodie 4  
2emVoix 5  
Drums ; Standard  
GuitSatu 3  
Guitare Saturée  
Basse 2  
SynthDrums  
Stings 7  
WarmPad 6  
mmp1271u; Chanter  
Seashore  
Bruitages

29  
amour En ne formant qu'uname

3

F

30

BottleBlow

Melodie 4

2emVoix 5

Drums ; Standard

GuitSatu 3

Guitare Saturée

Basse 2

Stings 7

WarmPad 6

mmp1271u; Chanter

Seashore

Bruitages

ronde

Chanter en core et toujours.

Dm Eb F

3

Melodie 4

2em Voix 5

Drums ; Standard

GuitSatu 3

Guitare Saturée

Basse 2

SynthDrums

Stings 7

WarmPad 6

mmp1271u; Chanter

Seashore

Bruitages

31

Un nouveau jour vient d'ï clore

3

Gm

32

BottleBlow

Melodie 4

2emVoix 5

Pouvoir en cores'en il merveil

Drums ; Standard

GuitSatu 3

Guitare Saturée

Basse 2

Stings 7

WarmPad 6

mmp1271u; Chanter

Eb

Seashore

Bruitages

Melodie 4

2emVoix 5

Drums ; Standard

GuitSatu 3

Guitare Saturée

Basse 2

SynthDrums

Stings 7

WarmPad 6

Cordes 8

mmp1271u; Chanter

Seashore

Bruitages

33

3

Chanter malgré tout toujours

F

34

BottleBlow

Melodie 4

2emVoix 5

plus fort je n'sais faire que chan

Drums ; Standard

GuitSatu 3

Guitare Saturée

Basse 2

Stings 7

WarmPad 6

Cordes 8

mmp1271u; Chanter

Dm Eb F

Seashore

Bruitages

Melodie 4

2emVoix 5

Drums ; Standard

GuitSatu 3

Guitare Saturée

Basse 2

SynthDrums

Stings 7

WarmPad 6

Cordes 8

mmp1271u; Chanter

Seashore

Bruitages

Et faire s'unir nos voix

35

3

3

Gm

36

BottleBlow

Melodie 4

2emVoix 5

Drums ; Standard

GuitSatu 3

Guitare Saturée

Basse 2

Stings 7

WarmPad 6

Cordes 8

mmp1271u; Chanter

Seashore

Bruitages

Au tour du vent qui enivre

3

Melodie 4  
2emVoix 5  
Drums ; Standard  
GuitSatu 3  
Guitare Saturée  
Basse 2  
SynthDrums  
Stings 7  
WarmPad 6  
Cordes 8  
mmp1271u; Chanter  
Seashore  
Bruitages

37

Chan ter que qu'un qui s'en va

3 3

F

38

BottleBlow

Melodie 4

2emVoix 5

Poune pasces ser de vivre.

Drums ; Standard

GuitSatu 3

Guitare Saturée

Basse 2

WarmPad 6

Cordes 8

mmp1271u; Chanter

Dm Eb F

Seashore

Bruitages

Melodie 4

2emVoix 5

Drums ; Standard

GuitSatu 3

Guitare Saturée

Basse 2

SynthDrums

WarmPad 6

Cordes 8

mmp1271u; Chanter

Seashore

Bruitages

39

Han!

Gm

40

BottleBlow

Melodie 4

2emVoix 5

Drums ; Standard

GuitSatu 3

Guitare Saturée

Basse 2

WarmPad 6

Cordes 8

mmp1271u; Chanter

Seashore

Bruitages

Je n'sais faire que chan

Eb

3

Melodie 4

2emVoix 5

Drums ; Standard

GuitSatu 3

Guitare Saturée

Basse 2

SynthDrums

WarmPad 6

Cordes 8

mmp1271u; Chanter

Seashore

Bruitages

41

3

ter

Pour que du un qui s'en va

F

42

BottleBlow

Melodie 4

2emVoix 5

Drums ; Standard

GuitSatu 3

Guitare Saturée

Basse 2

WarmPad 6

Cordes 8

mmp1271u; Chanter

Dm Eb F

Seashore

Bruitages

44

BottleBlow

Melodie 4

2emVoix 5

Drums ; Standard

GuitSatu 3

Guitare Saturée

Basse 2

WarmPad 6

Cordes 8

mmp1271u; Chanter

Seashore

Bruitages

Hoo!

Pourber cer un en fant

Eb

3

Melodie 4  
2emVoix 5  
Drums ; Standard  
GuitSatu 3  
Guitare Saturée  
Basse 2  
SynthDrums  
WarmPad 6  
Cordes 8  
mmp1271u; Chanter  
Seashore  
Bruitages

45  
chan ter Pourpouvoir dire je t'aime,

F

46

BottleBlow

Melodie 4

2emVoix 5

[jet'aime] Marcher tout le temps

Drums ; Standard

GuitSatu 3

Guitare Saturée

Basse 2

WarmPad 6

Cordes 8

mmp1271u; Chanter

Dm Eb F

Seashore

Bruitages

Melodie 4

2em Voix 5

Drums ; Standard

GuitSatu 3

Guitare Saturée

Basse 2

SynthDrums

WarmPad 6

Cordes 8

mmp1271u; Chanter

Seashore

Bruitages

47

[tout le temps] En hautes bar ri cades,

3

3

Gm

b b #

48

The musical score consists of the following parts:

- Bottle Blow**: Treble clef, melodic line with slurs and accents.
- Melodie 4**: Bass clef, melodic line with slurs.
- 2em Voix 5**: Bass clef, vocal line with lyrics: "[Hoo!]" and "Les pieds et poings liés".
- Drums ; Standard**: Drum notation with various rhythmic patterns.
- GuitSatu 3**: Treble clef, guitar solo with chords and melodic fragments.
- Guitare Saturée**: Treble clef, distorted guitar accompaniment with sustained notes.
- Basse 2**: Bass clef, bass line with a steady rhythmic pattern.
- WarmPad 6**: Treble clef, sustained chordal accompaniment.
- Cordes 8**: Bass clef, string accompaniment with sustained notes.
- mmp1271u; Chanter**: Treble clef, melodic line with a key signature change to E-flat.
- Seashore**: Drum notation with a triplet and various rhythmic patterns.
- Bruitages**: Treble clef, sound effects including a triplet and a final flourish.

49

Melodie 4

2emVoix 5

Drums ; Standard

GuitSatu 3

Guitare Saturée

Basse 2

SynthDrums

WarmPad 6

Cordes 8

mmp1271u; Chanter

Seashore

Bruitages

[chan ter] Couvrant les fu sil lades,

50

BottleBlow

Melodie 4

2emVoix 5

[c'esfaire] Chanter sanss'ar grk ter [chan

Drums ; Standard

GuitSatu 3

Guitare Saturée

Basse 2

WarmPad 6

Cordes 8

mmp1271u; Chanter

Dm Eb F

Seashore

Bruitages

Melodie 4

2emVoix 5

Drums ; Standard

GuitSatu 3

Guitare Saturée

Basse 2

SynthDrums

WarmPad 6

Cordes 8

mmp1271u; Chanter

Seashore

Bruitages

51

ter]

Et faire s'unir nos voix,

3

3

Gm

Melodie 4

2em Voix 5

Drums ; Standard

GuitSatu 3

Guitare Saturée

Basse 2

SynthDrums

WarmPad 6

Cordes 8

mmp1271u; Chanter

Seashore

Bruitages

53

[chan ter] Chan ter que l'un qui s'en va,

F

54

BottleBlow

Melodie 4

2emVoix 5

[qui'en va] Pour une pasces ser de vivre... [ces

Drums ; Standard

GuitSatu 3

Guitare Saturée

Basse 2

Stings 7

WarmPad 6

Cordes 8

mmp1271u; Chanter

Dm Eb F

Seashore

Bruitages

Melodie 4 55

2emVoix 5 ser de vivre]. Hoo hoo!

Drums ; Standard

GuitSatu 3

Guitare Saturée

Basse 2

SynthDrums

Stings 7

WarmPad 6

mmp1271u; Chanter Gm

Seashore

Bruitages

56

BottleBlow

Melodie 4

2emVoix 5

Drums ; Standard

GuitSatu 3

Guitare Saturée

Basse 2

Stings 7

WarmPad 6

mmp1271u; Chanter

Seashore

Bruitages

Je n'sais faire que chan

Eb

3

Melodie 4

2emVoix 5

Drums ; Standard

GuitSatu 3

Guitare Saturée

Basse 2

SynthDrums

Stings 7

WarmPad 6

mmp1271u; Chanter

Seashore

Bruitages

57

ter

Pour que du un qui s'en va

F

58

BottleBlow

Melodie 4

2emVoix 5

Drums ; Standard

GuitSatu 3

Guitare Saturée

Basse 2

Stings 7

WarmPad 6

mmp1271u; Chanter

Dm Eb F

Seashore

Bruitages

59

BottleBlow

Melodie 4

Drums ; Standard

GuitSatu 3

GuitareEl9

Guitare Saturée

Basse 2

Rhodes 1

SynthDrums

Stings 7

WarmPad 6

mmp1271u; Chanter

Seashore

Bruitages

ter] Han han!

Gm

60

BottleBlow

Melodie 4

Drums ; Standard

GuitSatu 3

GuitareEl9

Guitare Saturée

Basse 2

Rhodes 1

Stings 7

WarmPad 6

mmp1271u; Chanter

Seashore

Bruitages

61

BottleBlow

Melodie 4

Drums ; Standard

GuitSatu 3

GuitareEl9

Guitare Saturée

Basse 2

Rhodes 1

SynthDrums

Stings 7

WarmPad 6

Seashore

Bruitages

63

- Drums ; Standard**: A pair of staves. The top staff uses a drum notation system with 'x' marks for hits. The bottom staff uses a standard musical notation system with eighth and quarter notes.

64

BottleBlow

Melodie 4

2emVoix 5

Drums ; Standard

GuitSatu 3

GuitareEl9

Guitare Saturée

Basse 2

Rhodes 1

SynthDrums

Stings 7

WarmPad 6

Cordes 8

Seashore

Bruitages

BottleBlow

Florent Pagny - Chanter

♩ = 62,00000000 ♩ = 67,029968

2

8

14

20

26

32

38

44

50

55

Copyright (P) Midi Musique 1998

2

# BottleBlow

60

63

Melodie 4

Florent Pagny - Chanter

♩ = 62,0299680 ♩ = 67,029968

4

Chan ter pou blés peines

8

Pou eun enfant char Pou voir je aime Mais ter tout temps...

11

Pou impler le ciel ensemble En seule mglise Rtrouver l'essentiel

14

E faire que les si len ces se brisent. En haudes bar riades

16

Les ieds poing li îs Courantes fu silades Char ter rsk ter.

19

Et faire s'unir nos voix Autour du vent qui en nivre

21

Chan quel un sien ve

Copyright (P) M&M musique 1998

## Melodie 4

25 Pourquel'unquis'erva Pourpaseser devivreChan ter, celui vien t monde

28 , L'andui apprendra mour Emefant unne ronde Chanerrettojours.

31

33 Umouvea jourvient d'ïclore Pouvoir encores'en ÿ merveil

35 ler Chaner mal gré tout toujours plus fort Jen'saifaire quechan

38 ter. Efairs'mir nosvoix Atourd'enquénivre Chanerquel'unquis'erva

41 Pourpacsesserdevivre. Han! Je n'saifaire que chan

43 ter Pourquel'unquis'erva Pour ne pasces serdevivreChan

45 ter [chan ter] Pourou bli er seines. Hoo! Poubercer un enfant

47 charter Poupowirdire j'aime, [j'aime] Macharter tout letemps

[toutemps] Eha desbar riades, [Hoo!] Lpsedpoinlisis [chaner] Cowrantes fu silades,

Melodie 4

50

[c'est faire] Chanersans'ar rk ter [chan ter] Et fais'unir nos voix,

52

[Hoo!] Au tour d'ent qui enivre [chan ter] Chanter quel'un qui s'en va,

54

[qu'en va] Pour pas ser de vivre ces ser de vivre]. Ho hoo! Jen'sais chan

57

ter Pour quel'un qui s'en va [qu'en va qu'en va] Pour ne pas ces ser de vivre [chan

59

ter] Han han! Hoo hoo!

61

4

♩ = 6200099080 ♩ = 67,029968

24

28

31

34

37

40

43

46

49

52

2  
55

2emVoix 5

58

7

$\text{♩} = 62,000000 = 67,029968$

5

7

9

11

13

15

17

19

21

41

43

45

47

49

51

53

55

57

59

6

V.S.

61

63

$\text{♩} = 6200099080 = 67,029968$

25

30

34

38

42

46

50

54

58

61

3

Guitare Saturée Florent Pagny - Chanter

♩ = 67,029968

21

24

26

28

30

32

34

36

38

41

Copyright (P) Midi Musique 1998

V.S.

44

47

50

53

56

59

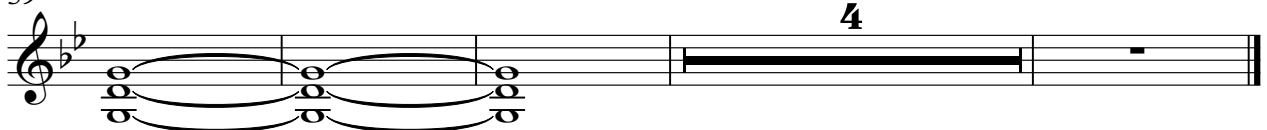

♩ = 62,00000000 ♩ = 67,029968

12

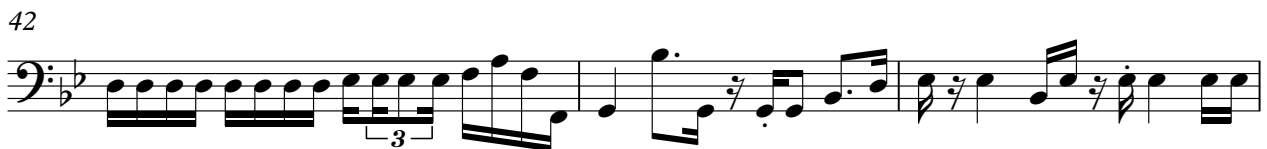
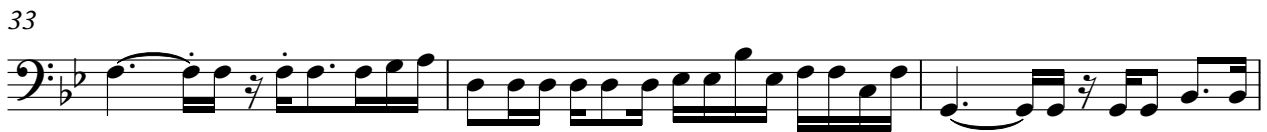
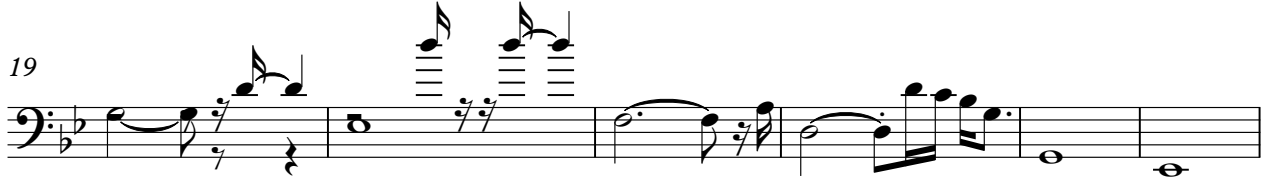
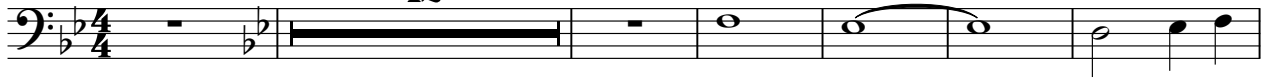

51

54

57

60

♩ = 62,0099680    ♩ = 67,029968

**57**

60

**3**

Copyright (P) Midi Musique 1998

♩ = 67,029968

♩ = 67,029968

9

15

17

21

30

38

57

61

♩ = 62,0099680 ♩ = 67,029968

9

17

24

32

40

48

56

61

♩ = 67,000000680 ♩ = 67,029968

16 5

26 6

34 3

36

38 3

41 6

44

49 3

53 11

mmp1271u; Chanter Florent Pagny - Chanter

♩ = 67,029968

Chords: Gm Eb F Dm Eb F Gm

8 Eb F Dm Eb F Gm

12 Eb F Dm Eb F Gm

16 Eb F Dm Eb F Gm

20 Eb F Dm Eb F Gm Eb

25 F Dm Eb F Gm Eb

29 F Dm Eb F Gm Eb

33 F Dm Eb F Gm Eb

37 F Dm Eb F Gm Eb F

42 Dm Eb F Gm Eb F

Copyright (P) Midi Musique 1998

V.S.

46 Dm Eb F Gm Eb F

50 Dm Eb F Gm Eb F

54 Dm Eb F Gm Eb F

58 Dm Eb F Gm 6

Seashore

Florent Pagny - Chanter

♩ = 67,00000007,029968

Copyright (P) Midi Musique 1998

V.S.

## Seashore

Seashore

63

♩ = 67,029968

