

Florent Pagny - Est Ce Que Tu Me Suis

♩ = 64,000000

6

10

Bottle

Chant

CleanGt

WarmPad

14

Bottle

Chant

CleanGt

WarmPad

MetalPad

19

Bottle

Chant

CleanGt

WarmPad

MetalPad

23

Bottle

Chant

Drums

CleanGt

RockOrg

WarmPad

26

Bottle

Chant

Drums

CleanGt

OvrDrive

RockOrg

WarmPad

29

Chant

Drums

SteelGt

OvrDrive

Basse

ElPiano

RockOrg

32

Chant

Drums

SteelGt

CleanGt

OvrDrive

Basse

ElPiano

RockOrg

35

Chant

Drums

SteelGt

CleanGt

Basse

ElPiano

RockOrg

3

37

Chant

Drums

SteelGt

CleanGt

Basse

ElPiano

RockOrg

39

Chant
Drums
SteelGt
CleanGt
Basse
ElPiano
RockOrg

41

Chant
Drums
SteelGt
CleanGt
Basse
ElPiano
RockOrg

43

Bottle

Chant

Drums

SteelGt

CleanGt

Basse

ElPiano

RockOrg

WarmPad

46

Bottle

Chant

Drums

SteelGt

CleanGt

Basse

ElPiano

RockOrg

WarmPad

49

Bottle

Chant

Drums

SteelGt

CleanGt

OvrDrive

Basse

ElPiano

RockOrg

WarmPad

52

Chant

SteelGt

OvrDrive

Basse

WarmPad

MetalPad

56

Chant
Drums
SteelGt
OvrDrive
Basse
ElPiano
RockOrg
WarmPad

59

Chant
Drums
SteelGt
CleanGt
OvrDrive
Basse
ElPiano
RockOrg
WarmPad

62

Chant

Drums

SteelGt

CleanGt

OvrDrive

Basse

ElPiano

RockOrg

65

Chant

Drums

SteelGt

CleanGt

OvrDrive

Basse

ElPiano

RockOrg

68

Chant

Drums

SteelGt

CleanGt

OvrDrive

Basse

ElPiano

RockOrg

Florent Pagny - Est Ce Que Tu Me Suis

Bottle

♩ = 64,000000

7

11

16

19

23

26

43

48

♩ = 60,000000

14

18

4

Florent Pagny - Est Ce Que Tu Me Suis

Chant

♩ = 64,000000

5

8

12

15

19

22

25

28

32

35

Chant

38

41

45

48

51

54

58

63

66

♩ = 60,000000

4

Florent Pagny - Est Ce Que Tu Me Suis

Drums

♩ = 64,000000

23

27

31

34

37

40

43

46

49

56

59

62

65

68

69

Florent Pagny - Est Ce Que Tu Me Suis

SteelGt

♩ = 64,000000

4 23

29

32

34

36

38

40

43

45

V.S.

47

49

55

58

61

63

65

67

69

♩ = 60,000000

Florent Pagny - Est Ce Que Tu Me Suis

CleanGt

♩ = 64,000000

8

12

19

26

33

36

38

41

44

48

9

2

CleanGt

60

63

66

69

$\text{♩} = 60,000,000$

Florent Pagny - Est Ce Que Tu Me Suis

OvrDrive

♩ = 64,000000

27

E								
B								
G								
D	[Barred]							3
A							3	
E		1	1	1	1	1	1	
A		6			6			

33

17

3

T		1	1	1				
A	[Barred]							13
B							11	
							10	
							1	
							1	
							6	

57

T	18	18	11	10	6	1	
A		3	3				
B	1	1	1	1	1	3	3
						1	1
						3	3
						6	1
							6

63

T						
A	3	3	3	3	3	
B	3	3	3	3	3	
		1				
		6		6		
			1			
			6			

68

♩ = 60,000000

2

T				
A	3	3	3	[Barred]
B	1	3	1	[Barred]
		6	1	

Florent Pagny - Est Ce Que Tu Me Suis

Basse

♩ = 64,000000

28

32

36

39

43

46

49

55

60

63

66

69

$\text{♩} = 60,000000$

♩ = 64,000000

28

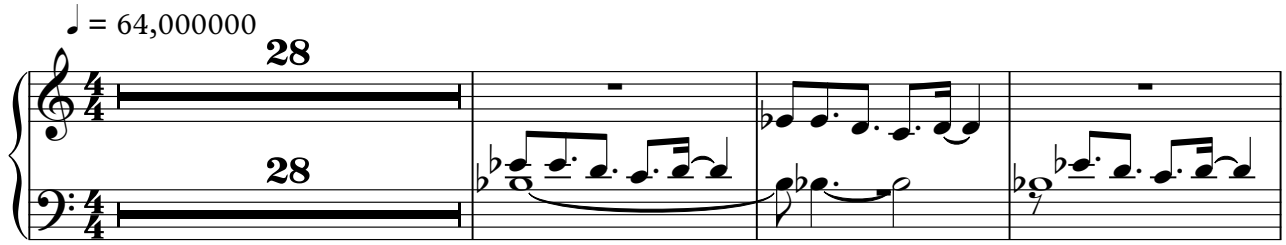

32

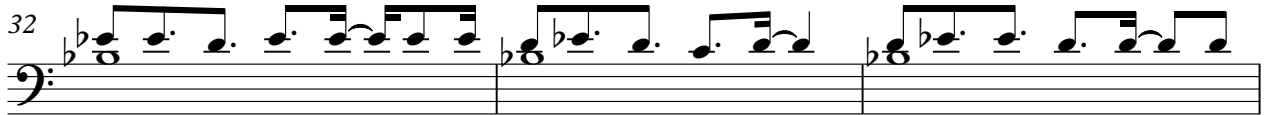

35

38

41

43

45

47

49

56

60

64

67

69

♩ = 60,000000

♩ = 64,000000

22

26

30

32

36

39

41

3

44

49

58

61

64

67

69

$\text{♩} = 60,000000$

♩ = 64,000000

7

11

16

19

23

26

14

43

49

54

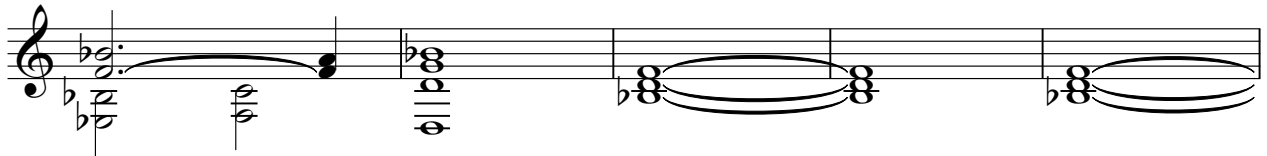

59

♩ = 64,000000

17 2

23

31

56

13 4

♩ = 60,000000