

Florent Pagny - Et Un Jour Une Femme

♩ = 67,999992

Chant

Ocarina

Drums

Piano

Nylon&Steel

SteelGt

OvrDrive

Basse

RevCymb

RevSnare

Strings2

Jp Lead

IceRain

SpaceVoice

♩ = 67,999992

Strings1

Chimes

4

Ocarina

Piano

Nylon&Steel

Jp Lead

Strings I

Chimes

5

Ocarina

Piano

Nylon&Steel

Jp Lead

6

Ocarina

Piano

Nylon&Steel

Jp Lead

Strings 1

7

Ocarina

Piano

Nylon&Steel

Jp Lead

8

Ocarina

Piano

Nylon&Steel

Jp Lead

Strings1

10

Ocarina

Piano

Nylon&Steel

Jp Lead

Strings1

11

Ocarina

Piano

Nylon&Steel

RevCymb

Jp Lead

12

Chant

Ocarina

Drums

Piano

Nylon&Steel

Jp Lead

D'a voir pas sñ des nuitslanchea rk ver,

13

Chant

Ocarina

Piano

Nylon&Steel

Jp Lead

aque les contes de fñes vaine magi ner

15

Chant

Ocarina

Piano

Nylon&Steel

Jp Lead

D'voiperdusorefandantaru

17

Chant

Ocarina

Piano

Nylon&Steel

Jp Lead

des il lusions d'it

18

Chant

3ues, pas ser i na per

Ocarina

Piano

Nylon&Steel

Jp Lead

Detailed description of the musical score: The score is for measures 18-21. The Chant part is on a single staff with lyrics '3ues, pas ser i na per'. The Ocarina part is on a single staff with a melodic line and a bass line. The Piano part is on a grand staff with a treble and bass line. The Nylon&Steel part is on a single staff with a treble clef and a guitar-specific notation. The Jp Lead part is on a single staff with a treble clef and a guitar-specific notation.

19

Chant

3u. D'intermède à l'opéra, l'opéra, l'opéra, l'opéra,

Ocarina

Piano

Nylon&Steel

RevCymb

Strings2

Jp Lead

Strings1

21

Chant

et a la terre en tiere, exoloir puisse tai

Ocarina

Piano

Nylon&Steel

Strings2

Jp Lead

Strings1

23

Chant

ai aire. D'voilais iñju'sa dignit'i,

Ocarina

Piano

Nylon&Steel

Strings2

Jp Lead

Strings1

25

Chant

sans plusrien dœnan

Ocarina

Piano

Nylon&Steel

Strings2

Jp Lead

26

Chant

der qu'onviennøvous a che

Ocarina

Drums

Piano

Nylon&Steel

Strings2

Jp Lead

Strings1

27

Chant

ver. Et un jour un e

Ocarina

Piano

RevCymb

Strings2

Jp Lead

Strings1

28

Chant
femme do hargard vouz ple, vour saur

Ocarina

Drums

Piano

Nylon&Steel

Basse

Strings2

Jp Lead

Strings1

30

Chant

ses ÿ paules, commen por te le

Ocarina

Drums

Piano

Nylon&Steel

Basse

Strings2

Jp Lead

Strings1

31

Chant

monde. Ejusque force, œuvre son

Ocarina

Drums

Piano

Nylon&Steel

Basse

Strings2

Jp Lead

Strings1

33

Chant

corce, vos plaies les plus pro

Ocarina

Drums

Piano

Nylon&Steel

Basse

Strings2

Jp Lead

Strings1

34

Chant

fondes.

Ocarina

Drums

Piano

Nylon&Steel

Basse

Strings2

Jp Lead

Strings1

35

Chant

Puisun jour u ne

Ocarina

Drums

Piano

Nylon&Steel

Basse

RevCymb

Strings2

Jp Lead

Strings1

36

Chant

femme mets main dans la votre,

Ocarina

Drums

Piano

Nylon&Steel

Basse

Strings2

Jp Lead

Strings1

37

Chant

pourvous par

Ocarina

Drums

Piano

Nylon&Steel

Basse

Strings2

Jp Lead

Strings1

38

Chant

ler d'un autre parqu'elle por te le

Ocarina

Drums

Piano

Nylon&Steel

Basse

Strings2

Jp Lead

Strings1

39

Chant

momnonde. Et jus qu'au bou d'ellakme,

Ocarina

Drums

Piano

Nylon&Steel

Basse

Strings2

Jp Lead

Strings1

40

Chant

Ocarina

Drums

Piano

Nylon&Steel

Basse

Strings2

Jp Lead

Strings1

vousprou ve qu'ellous

41

Chant

aime, par l'a mour qu'elle i

Ocarina

Drums

Piano

Nylon&Steel

Basse

Strings2

Jp Lead

Strings1

3

7

42

Chant

nonde.

Ocarina

Drums

Piano

Nylon&Steel

Basse

Strings2

Jp Lead

Strings1

43

Ocarina

Drums

Piano

Nylon&Steel

Basse

RevCymb

Strings2

Jp Lead

Strings1

44

Chant

Journal a pris jour vous voir don ne con fiance,

Ocarina

Drums

Piano

Nylon&Steel

SteelGt

OvrDrive

Basse

Jp Lead

Strings1

45

Chant

que tou te

Ocarina

Drums

Piano

Nylon&Steel

SteelGt

OvrDrive

Basse

Jp Lead

46

Chant

sa pa tience vous re met le bou out.

Ocarina

Drums

Piano

Nylon&Steel

SteelGt

OvrDrive

Basse

Jp Lead

Strings1

47

Chant

Ocarina

Drums

Piano

Nylon&Steel

SteelGt

OvrDrive

Basse

Jp Lead

48

Chant

Trou ver en soi un a ve nir peut ktre,

Ocarina

Drums

Piano

Nylon&Steel

SteelGt

OvrDrive

Basse

Jp Lead

Strings1

Detailed description of the musical score: The score is for a multi-instrumental piece. It starts at measure 48. The Chant part is in treble clef with lyrics. The Ocarina part is in treble clef with a melodic line. The Drums part is in a drum set notation. The Piano part is in grand staff (treble and bass clefs) with chords. The Nylon&Steel part is in treble clef with a melodic line. The SteelGt part is in treble clef with chords. The OvrDrive part is in treble clef with a melodic line. The Basse part is in bass clef with a melodic line. The Jp Lead part is in treble clef with a melodic line. The Strings1 part is in bass clef with a melodic line.

49

Chant

et surtout l'en vie

Ocarina

Drums

Piano

Nylon&Steel

SteelGt

OvrDrive

Basse

Strings2

Jp Lead

50

Chant

d'ktre ce qu'elle at tend de

Ocarina

Drums

Piano

Nylon&Steel

SteelGt

OvrDrive

Basse

Strings2

Jp Lead

Strings1

51

Chant

. vous. Et un jour un e

Ocarina

Drums

Piano

Nylon&Steel

SteelGt

OvrDrive

Basse

RevCymb

Jp Lead

Strings1

52

Chant
femme donte re gard vous frϕle,

Ocarina

Drums

Piano

Nylon&Steel

SteelGt

OvrDrive

Basse

Strings2

Jp Lead

Strings1

53

Chant

Ocarina

Drums

Piano

Nylon&Steel

SteelGt

OvrDrive

Basse

Strings2

Jp Lead

Strings1

vousporte sur

54

Chant

ses ÿ paules, commen por te le

Ocarina

Drums

Piano

Nylon&Steel

SteelGt

OvrDrive

Basse

Strings2

Jp Lead

Strings1

55

Chant

momnonde. Et jus qu'a bout de force,

Ocarina

Drums

Piano

Nylon&Steel

SteelGt

OvrDrive

Basse

Strings2

Jp Lead

Strings1

56

Chant

Ocarina

Drums

Piano

Nylon&Steel

SteelGt

OvrDrive

Basse

Strings2

Jp Lead

Strings1

re couvre de son ÿ

57

Chant

corce, vos plaies les plus pro

Ocarina

Drums

Piano

Nylon&Steel

SteelGt

OvrDrive

Basse

Strings2

Jp Lead

Strings1

3

58

Chant

fondes, vos plaies les plus pro

Ocarina

Drums

Piano

Nylon&Steel

SteelGt

OvrDrive

Basse

Strings2

Jp Lead

Strings1

59

Chant

fondes Et un jour u ne

Ocarina

Drums

Piano

Nylon&Steel

SteelGt

OvrDrive

Basse

RevCymb

Strings2

Jp Lead

Strings1

60

Chant

femme mets sa main dans la

Ocarina

Drums

Piano

Nylon&Steel

SteelGt

OvrDrive

Basse

Strings2

Jp Lead

Strings1

62

Chant

ler d'un autre parqu'elle por te le mon

Ocarina

Drums

Piano

Nylon&Steel

SteelGt

OvrDrive

Basse

Strings2

Jp Lead

Strings1

63

Chant

on onde. Et jus qu'au bout d'elle mkme,

Ocarina

Drums

Piano

Nylon&Steel

SteelGt

OvrDrive

Basse

Strings2

Jp Lead

Strings1

64

Chant

Ocarina

Drums

Piano

Nylon&Steel

SteelGt

OvrDrive

Basse

Strings2

Jp Lead

Strings1

vous prou ve qu'elle vous

65

Chant

aime, par l'a mour qu'elle i

Ocarina

Drums

Piano

Nylon&Steel

SteelGt

OvrDrive

Basse

Strings2

Jp Lead

Strings1

3

66

Chant

Ocarina

Drums

Piano

Nylon&Steel

SteelGt

OvrDrive

Basse

Strings2

Jp Lead

Strings1

nonde, par l'a mour qu'elle

Detailed description of the musical score: The score is for a multi-instrumental piece. The Chant part is in a high register, with lyrics 'nonde, par l'a mour qu'elle'. The Ocarina part plays a rhythmic melody of eighth notes with accents. The Drums part features a consistent pattern of snare, hi-hat, and bass drum. The Piano part provides a simple harmonic accompaniment. The Nylon&Steel part is mostly silent. The SteelGt part plays a series of chords. The OvrDrive part has a melodic line with long notes and a slight bend. The Basse part has a steady bass line. The Strings2 part has a sustained chord. The Jp Lead part plays a rhythmic melody similar to the Ocarina. The Strings1 part has a single note.

67

Chant

i monde. Et un jour cet te

Ocarina

Drums

Piano

Nylon&Steel

SteelGt

OvrDrive

Basse

RevCymb

Strings2

Jp Lead

Strings1

68

Chant

femme dont le re gard vous

Ocarina

Drums

Piano

Nylon&Steel

SteelGt

OvrDrive

Basse

Strings2

Jp Lead

Strings1

69

Chant

Ocarina

Drums

Piano

Nylon&Steel

SteelGt

OvrDrive

Basse

Strings2

Jp Lead

Strings1

musical score with lyrics: touche, por te jus

musical score with lyrics: touche, por te jus

70

Chant

qu'a sa bouche le front d'un pe

Ocarina

Drums

Piano

Nylon&Steel

SteelGt

OvrDrive

Basse

Strings2

Jp Lead

Strings1

71

Chant

tit m ϕ ϕ^3 ϕ me, et jus qu'au bout de soi

Ocarina

Drums

Piano

Nylon&Steel

SteelGt

OvrDrive

Basse

Strings2

Jp Lead

Strings1

72

Chant

Ocarina

Drums

Piano

Nylon&Steel

SteelGt

OvrDrive

Basse

Strings2

Jp Lead

Strings1

lui donne tout ce

73

Chant

qu'elle a, cha que pas

Ocarina

Drums

Piano

Nylon&Steel

SteelGt

OvrDrive

Basse

Strings2

Jp Lead

Strings1

74

3

Chant

cha que se conde, jus qu'about du monde,

Ocarina

Drums

Piano

Nylon&Steel

SteelGt

OvrDrive

Basse

Strings2

Jp Lead

Strings1

75

Chant

Ocarina

Drums

Piano

Nylon&Steel

SteelGt

OvrDrive

Basse

RevCymb

Strings2

Jp Lead

Strings1

jus qu'aboutdumonde.

- Nylon&Steel:** Displays a complex chord structure in the upper register.
- Basse:** Features a long, sustained note in the lower register.
- Jp Lead:** Mirrors the Ocarina part with a melodic line and rhythmic accompaniment.
- Strings1:** Shows a rhythmic accompaniment of chords in the lower register.

77

Ocarina

Piano

Nylon&Steel

Basse

RevCymb

Jp Lead

78

Chant

Jus qu'about dmonde.

Ocarina

Piano

Nylon&Steel

Basse

Jp Lead

Strings1

79

Ocarina

Piano

Nylon&Steel

Basse

RevCymb

Jp Lead

81

Ocarina

Piano

Nylon&Steel

Basse

RevCymb

Jp Lead

82

Ocarina

Drums

Piano

Nylon&Steel

Basse

Jp Lead

Strings1

- Drums:** Shows a simple rhythmic pattern with rests.
- Piano:** Includes a melody in the right hand and chords in the left hand.

84

Ocarina

Drums

Piano

Nylon&Steel

Basse

RevSnare

Jp Lead

IceRain

SpaceVoice

86

Ocarina

Drums

Piano

Nylon&Steel

Basse

RevSnare

Jp Lead

IceRain

6 6

87

Ocarina

Drums

Piano

Nylon&Steel

Basse

RevSnare

Jp Lead

IceRain

89

Ocarina

Drums

Nylon&Steel

Basse

RevSnare

Jp Lead

91

Ocarina

Drums

Nylon&Steel

Basse

RevSnare

Jp Lead

Florent Pagny - Et Un Jour Une Femme

Chant

♩ = 67,999992 **11**

D'voipassid'entia ches ver, cequeles
 contes defies v'ussentmagi ner. D'voiperdusorefandansarue,
 des il lionsi zues, pas ser i naper zu.
 D'voip'plus que pousiire, et a la terre entiere, evoir puisse tai
 aaire. D'voitaissijusqu'asa digniti, sans plien dan
 der qu'v'ientoche ver. Et un jour une femme dont le regard vous ple,
 vous sur ses epaules, comme por tele monde. E jus qu'a la force,
 ceuvresoni corce, v'olais plus profondes. Puis un jour une
 femme me dans lavotre, pour par ler l'autre par del'hor tele
 monde. E jus qu'a l'ame, vous ou ve qu'elles aime, par l'ourelle'

V.S.

42

 monde. Jour après jour vous idonne confiance, qu'out

46

 sa patience vous attende. Trouver en soi un a venir peut être,

49

 et s'élève d'être ce qu'elle attende vous. Et un jour une

52

 femme dont le regard vous parle, vous sur ses épaules, comme par télé

55

 monde. Et jusqu'à la force, couvre la sonne corce, vos laide plus pro

58

 fonde, vos laide plus pro fonde. Et un jour une femme met sa main dans

61

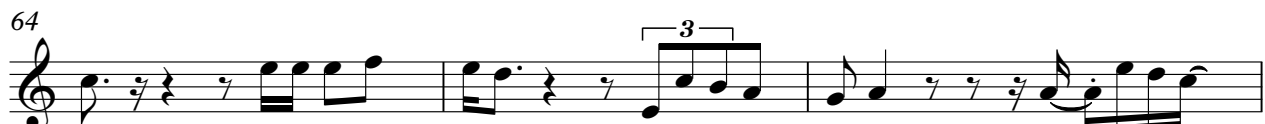
 votre, pour par le l'autre ce qui est de mon monde. Et un jour la même,

64

 vous ou ce qu'elle aime, par l'amour elle monde, par l'amour elle

67

 monde. Et un jour c'est la femme dont le regard vous touche, porte jus

70

 qu'à la bouche l'front l'urpe timent de l'âme, et un jour la même l'induit ce

Chant

73

qu'elles, chaque pas chaque seconde, jusqu'à l'infini, jusqu'à l'infini.

76

Jusqu'à l'infini.

Ocarina

Florent Pagny - Et Un Jour Une Femme

♩ = 67,999992

3

5

7

9

11

13

15

17

19

21

V.S.

23

25

27

29

31

33

35

37

39

41

43

45

47

49

51

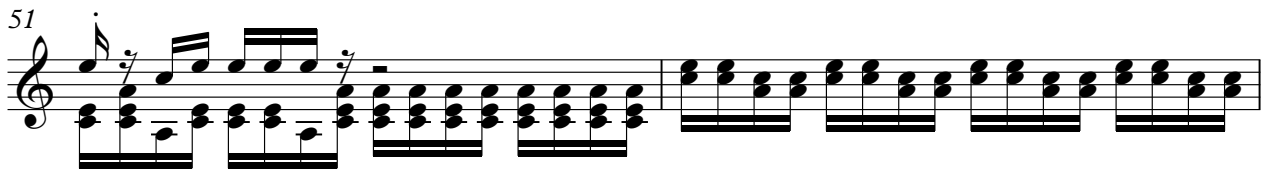

53

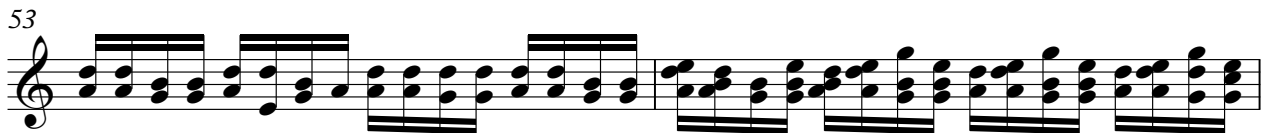

55

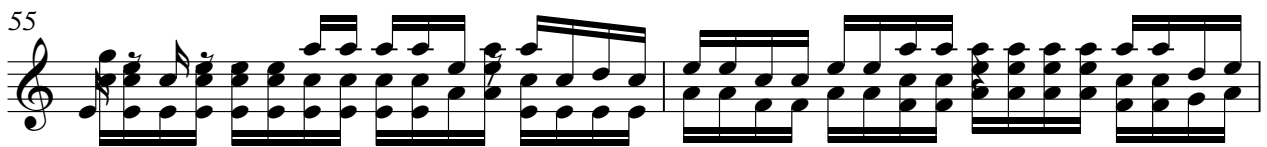

57

59

61

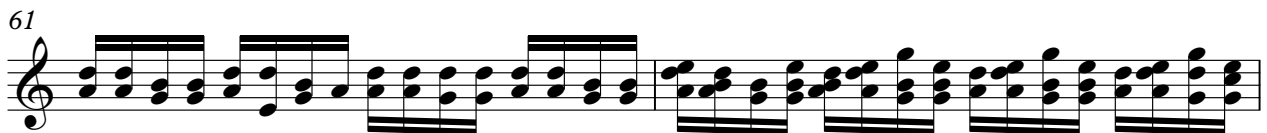

Ocarina

83

85

87

89

91

Florent Pagny - Et Un Jour Une Femme

Drums

♩ = 67,999992

11 13

4/4

26

29

31

33

35

37

39

41

43

V.S.

45

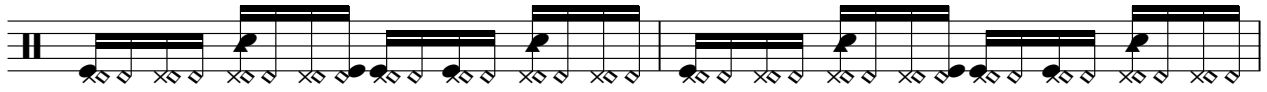

47

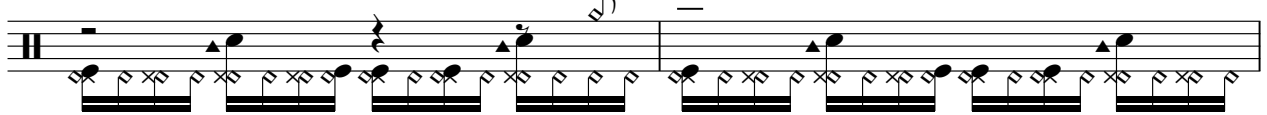

49

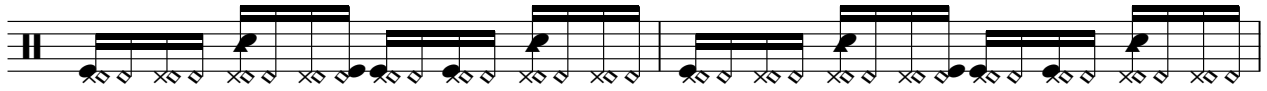

51

53

54

55

57

59

61

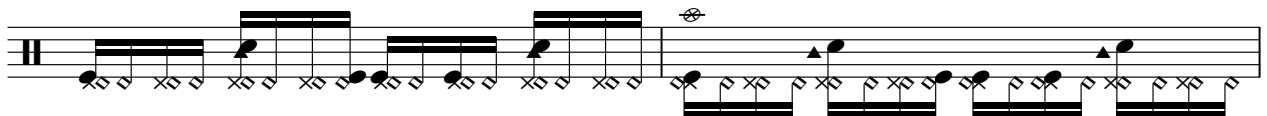

63

65

67

69

71

73

75

4

Drums

84

86

88

90

Florent Pagny - Et Un Jour Une Femme

Piano

♩ = 67,999992

3

7

11

14

18

22

V.S.

50

54

58

62

66

70

V.S.

74

78

82

86

♩ = 67,999992

2

7

13

19

25

30

33

36

39

42

V.S.

45

51

57

63

69

75

81

86

89

♩ = 67,999992

43

46

49

52

55

58

61

64

67

70

2

SteelGt

73

75

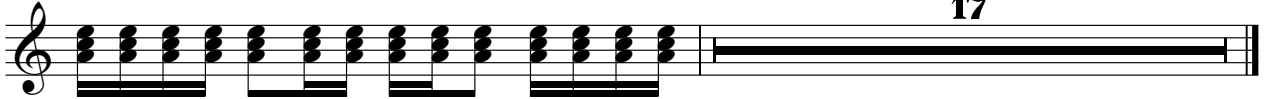

♩ = 67,999992 **43**

49

56

62

67

72

75 **16**

Florent Pagny - Et Un Jour Une Femme

Basse

♩ = 67,999992

27

31

36

40

45

50

55

59

63

67

V.S.

71

74

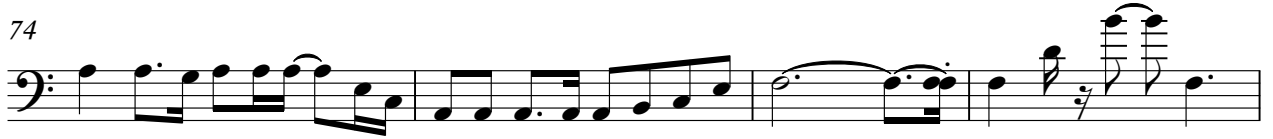

78

83

87

90

RevCymb

Florent Pagny - Et Un Jour Une Femme

♩ = 67,999992

10 7 7 7

28

7 7 7

52

7 7 7

76

11

♩ = 67,999992

83

87

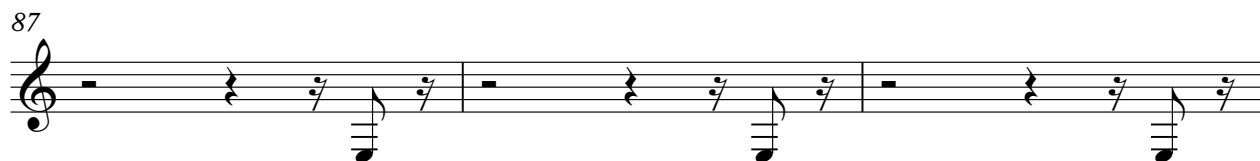

90

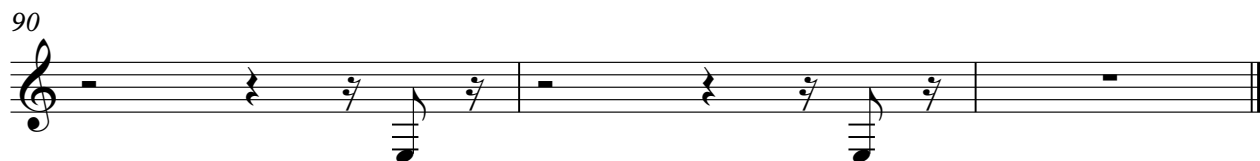

Florent Pagny - Et Un Jour Une Femme

Strings2

♩ = 67,999992

18

25

33

41

52

61

70

17

♩ = 67,999992

3

5

7

9

11

13

15

17

19

21

23

25

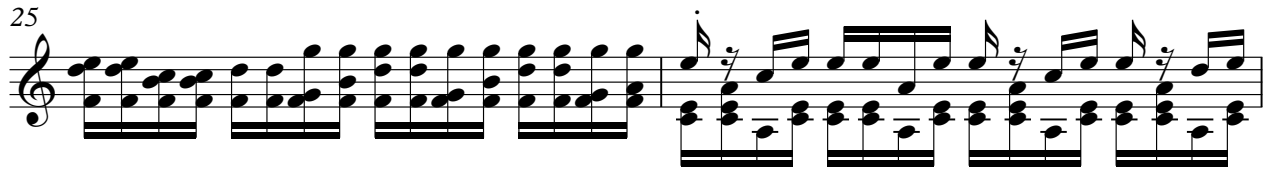

27

29

31

33

35

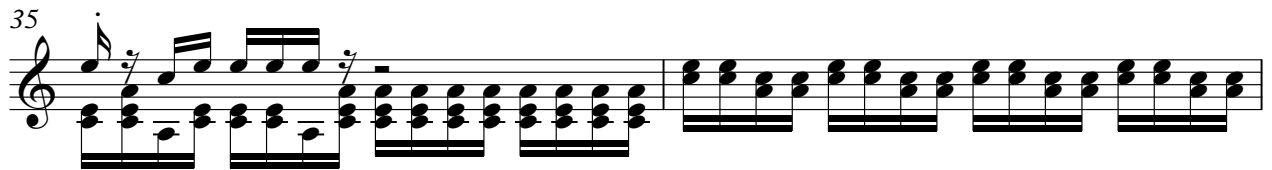

37

39

41

43

45

47

49

51

53

55

57

59

61

V.S.

Jp Lead

Jp Lead

83

85

87

89

91

♩ = 67,999992

4 80

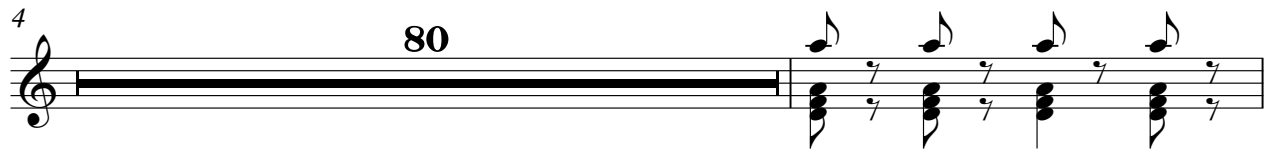

85 7

Florent Pagny - Et Un Jour Une Femme

Strings I

♩ = 67,999992

3

8

9

20

24

29

35

41

46

2

50

Strings I

55

62

67

73

78

82

9

Chimes

Florent Pagny - Et Un Jour Une Femme

♩ = 67,999992

4/4

88