

Florent Pagny - Laissez Nous Respirer

♩ = 78,000076

7

CLOSED H.H

RIM SHOT

CLAVES

HAND CLAP

JAZZ GTR

E.PIANO 1

SYNTH DRUM

REVERSCYMB

9

CLOSED H.H

RIM SHOT

CLAVES

HAND CLAP

JAZZ GTR

ACOU BASS

E.PIANO I

SYNTH DRUM

REVERSCYMB

11

The musical score is divided into two systems. The first system includes:

- CLOSED H.H.**: A snare drum part with a continuous eighth-note pattern.
- RIM SHOT**: A snare drum part with occasional rim shots.
- CLAVES**: A part with a steady eighth-note pattern.
- HAND CLAP**: A part with occasional claps.
- JAZZ GTR**: A guitar part with sustained chords and melodic lines.
- ACOU BASS**: An acoustic bass part with a walking bass line.

The second system includes:

- E.PIANO I**: An electric piano part with chords and melodic lines.
- SYNTH DRUM**: A synth drum part with a rhythmic pattern.
- REVERSCYMB**: A reverse cymbal part with occasional hits.
- SPACEVOICE**: A space voice part with a melodic line.
- A.PIANO I**: An acoustic piano part with a melodic line.

13

CLOSED H.H

RIM SHOT

CLAVES

HAND CLAP

JAZZ GTR

ACOU BASS

E.PIANO 1

SYNTH DRUM

REVERSCYMB

SPACEVOICE

A.PIANO 1

15

CLOSED H.H

RIM SHOT

CLAVES

HAND CLAP

JAZZ GTR

ACOU BASS

E.PIANO I

SYNTH DRUM

REVERSCYMB

SPACEVOICE

A.PIANO I

17

- CLOSED H.H.**: A series of 'x' marks above the staff, indicating a rhythmic pattern of closed hi-hat hits.

BASS DRUM

CLOSED H.H

CRASH CYMB

RIM SHOT

CLAVES

HAND CLAP

JAZZ GTR

ACOU BASS

E.PIANO 1

SYNTH DRUM

REVERSCYMB

SPACEVOICE

A.PIANO 1

- BASS DRUM**: Two measures of rhythmic patterns.
- CLOSED H.H.**: Continuous eighth-note patterns with accents.
- RIM SHOT**: Sparse rhythmic accents.
- CLAVES**: Syncopated rhythmic patterns.
- HAND CLAP**: Sparse rhythmic accents.

The melodic and harmonic section includes:

- JAZZ GTR**: Sustained chords in the upper register.
- ACOU BASS**: Bass line with eighth-note patterns.
- E.PIANO 1**: Chordal accompaniment.
- SYNTH DRUM**: Rhythmic patterns in the treble clef.
- REVERSCYMB**: Rhythmic patterns in the treble clef.
- SPACEVOICE**: Melodic line in the treble clef.
- A.PIANO 1**: Melodic line in the treble clef.

BASS DRUM

CLOSED H.H

RIM SHOT

CLAVES

HAND CLAP

JAZZ GTR

ACOU BASS

E.PIANO 1

SYNTH DRUM

REVERSCYMB

SPACEVOICE

A.PIANO 1

25

SNARE DRUM

BASS DRUM

CLOSED H.H.

LOW TOM

MID TOM 2

RIM SHOT

HIGH TOM

CLAVES

JAZZ GTR

ACOU BASS

E.PIANO 1

SYNTH DRUM

REVERSCYMB

SPACEVOICE

A.PIANO 1

28

SNARE DRUM

BASS DRUM

CLOSED H.H.

CRASH CYMB

TAMBOURINE

JAZZ GTR

NYLON GTR

ACOU BASS

SPACEVOICE

A.PIANO 1

30

SNARE DRUM

BASS DRUM

CLOSED H.H.

TAMBOURINE

JAZZ GTR

NYLON GTR

ACOU BASS

SPACEVOICE

A.PIANO 1

32

SNARE DRUM

BASS DRUM

CLOSED H.H.

CRASH CYMB

TAMBOURINE

JAZZ GTR

NYLON GTR

ACOU BASS

SPACEVOICE

A.PIANO 1

34

36

SNARE DRUM

BASS DRUM

CLOSED H.H.

CRASH CYMB

LOW TOM

MID TOM 1

HIGH TOM

TAMBOURINE

JAZZ GTR

NYLON GTR

ACOU BASS

REVERSCYMB

SPACEVOICE

A.PIANO 1

38

SNARE DRUM

BASS DRUM

CLOSED H.H.

CRASH CYMB

TAMBOURINE

JAZZ GTR

NYLON GTR

ACOU BASS

SPACEVOICE

A.PIANO 1

40

SNARE DRUM

BASS DRUM

CLOSED H.H.

CRASH CYMB

LOW TOM

MID TOM 2

HIGH TOM

TAMBOURINE

JAZZ GTR

NYLON GTR

ACOU BASS

SPACEVOICE

A.PIANO 1

42

SNARE DRUM

BASS DRUM

CLOSED H.H

CRASH CYMB

RIM SHOT

CLAVES

HAND CLAP

JAZZ GTR

ACOU BASS

E.PIANO 1

SYNTH DRUM

REVERSCYMB

SPACEVOICE

A.PIANO 1

44

SNARE DRUM

BASS DRUM

CLOSED H.H.

CRASH CYMB

RIM SHOT

CLAVES

HAND CLAP

JAZZ GTR

ACOU BASS

E.PIANO 1

SYNTH DRUM

REVERSCYMB

SPACEVOICE

A.PIANO 1

46

SNARE DRUM

BASS DRUM

CLOSED H.H.

RIM SHOT

CLAVES

HAND CLAP

JAZZ GTR

ACOU BASS

E.PIANO 1

SYNTH DRUM

REVERSCYMB

SPACEVOICE

A.PIANO 1

49

SNARE DRUM

BASS DRUM

CLOSED H.H

CRASH CYMB

MID TOM 2

RIM SHOT

HIGH TOM

CLAVES

TAMBOURINE

JAZZ GTR

NYLON GTR

ACOU BASS

E.PIANO 1

SYNTH DRUM

REVERSCYMB

SPACEVOICE

A.PIANO 1

51

SNARE DRUM

BASS DRUM

CLOSED H.H

TAMBOURINE

JAZZ GTR

NYLON GTR

ACOU BASS

SPACEVOICE

A.PIANO 1

53

SNARE DRUM

BASS DRUM

CLOSED H.H

CRASH CYMB

TAMBOURINE

JAZZ GTR

NYLON GTR

ACOU BASS

SPACEVOICE

A.PIANO 1

55

SNARE DRUM

BASS DRUM

CLOSED H.H.

TAMBOURINE

JAZZ GTR

NYLON GTR

ACOU BASS

SPACEVOICE

A.PIANO 1

57

SNARE DRUM

BASS DRUM

CLOSED H.H.

CRASH CYMB

TAMBOURINE

JAZZ GTR

NYLON GTR

ACOU BASS

SPACEVOICE

A.PIANO 1

59

SNARE DRUM

BASS DRUM

CLOSED H.H

CRASH CYMB

LOW TOM

MID TOM 1

HIGH TOM

TAMBOURINE

JAZZ GTR

NYLON GTR

ACOU BASS

REVERSCYMB

SPACEVOICE

A.PIANO 1

61

SNARE DRUM

BASS DRUM

CLOSED H.H.

CRASH CYMB

LOW TOM

MID TOM 2

HIGH TOM

TAMBOURINE

JAZZ GTR

NYLON GTR

ACOU BASS

SPACEVOICE

A.PIANO 1

63

SNARE DRUM

BASS DRUM

CLOSED H.H.

CRASH CYMB

TAMBOURINE

JAZZ GTR

NYLON GTR

ACOU BASS

SPACEVOICE

A.PIANO 1

65

SNARE DRUM

BASS DRUM

CLOSED H.H

TAMBOURINE

JAZZ GTR

NYLON GTR

ACOU BASS

SPACEVOICE

A.PIANO 1

67

SNARE DRUM

BASS DRUM

CLOSED H.H.

CRASH CYMB

TAMBOURINE

JAZZ GTR

NYLON GTR

ACOU BASS

SPACEVOICE

A.PIANO 1

69

SNARE DRUM

BASS DRUM

CLOSED H.H

TAMBOURINE

JAZZ GTR

NYLON GTR

ACOU BASS

SPACEVOICE

A.PIANO 1

Detailed description of the musical score: The score consists of nine staves. The first four staves (SNARE DRUM, BASS DRUM, CLOSED H.H., TAMBOURINE) are percussion parts. The SNARE DRUM part has a single hit at the start of each measure. The BASS DRUM part has a pattern of eighth notes. The CLOSED H.H. part has a pattern of eighth notes with 'x' marks above them. The TAMBOURINE part has a pattern of eighth notes. The next five staves (JAZZ GTR, NYLON GTR, ACOU BASS, SPACEVOICE, A.PIANO 1) are melodic parts. The JAZZ GTR part has a few chords. The NYLON GTR part has a pattern of eighth notes. The ACOU BASS part has a pattern of eighth notes. The SPACEVOICE and A.PIANO 1 parts have a pattern of eighth notes. The score is divided into two systems of four measures each. The first system is in 4/4 time, and the second system is in 2/4 time. The key signature has one flat (B-flat).

71

SNARE DRUM

BASS DRUM

CLOSED H.H.

CRASH CYMB

TAMBOURINE

JAZZ GTR

NYLON GTR

ACOU BASS

SPACEVOICE

A.PIANO 1

73

SNARE DRUM

BASS DRUM

CLOSED H.H.

CRASH CYMB

LOW TOM

MID TOM 1

HIGH TOM

TAMBOURINE

JAZZ GTR

NYLON GTR

ACOU BASS

REVERSCYMB

SPACEVOICE

A.PIANO 1

75

SNARE DRUM

BASS DRUM

CLOSED H.H.

CRASH CYMB

LOW TOM

MID TOM 2

HIGH TOM

TAMBOURINE

JAZZ GTR

NYLON GTR

ACOU BASS

77

SNARE DRUM

BASS DRUM

CLOSED H.H

CRASH CYMB

TAMBOURINE

JAZZ GTR

NYLON GTR

ACOU BASS

SPACEVOICE

A.PIANO 1

79

SNARE DRUM

BASS DRUM

CLOSED H.H

TAMBOURINE

JAZZ GTR

NYLON GTR

ACOU BASS

SPACEVOICE

A.PIANO 1

Detailed description of the musical score: The score is for page 37, starting at measure 79. It features nine staves. The top four staves are for percussion: SNARE DRUM (quarter notes on 1 and 3), BASS DRUM (quarter notes on 1 and 3), CLOSED H.H (x's on 1 and 3), and TAMBOURINE (quarter notes on 1 and 3). The next three staves are for guitar and bass: JAZZ GTR (chords in B-flat major), NYLON GTR (melodic line in 4/8), and ACOU BASS (melodic line in 4/8). The bottom two staves are for vocal and piano: SPACEVOICE and A.PIANO 1 (melodic lines in 4/8). The key signature is one flat, and the time signature for the guitar and piano parts is 4/8.

81

SNARE DRUM

BASS DRUM

CLOSED H.H

CRASH CYMB

TAMBOURINE

JAZZ GTR

NYLON GTR

ACOU BASS

SPACEVOICE

A.PIANO 1

83

SNARE DRUM

BASS DRUM

CLOSED H.H

TAMBOURINE

JAZZ GTR

NYLON GTR

ACOU BASS

SPACEVOICE

A.PIANO 1

Detailed description of the musical score: The score consists of ten staves. The first four staves (SNARE DRUM, BASS DRUM, CLOSED H.H., TAMBOURINE) are percussion parts. The SNARE DRUM part has a single hit at the start of each measure. The BASS DRUM part has a pattern of eighth notes. The CLOSED H.H. part has a pattern of eighth notes with 'x' marks above them. The TAMBOURINE part has a pattern of eighth notes. The next six staves (JAZZ GTR, NYLON GTR, ACOU BASS, SPACEVOICE, A.PIANO 1) are melodic parts. The JAZZ GTR part has a few chords. The NYLON GTR part has a pattern of eighth notes. The ACOU BASS part has a pattern of eighth notes. The SPACEVOICE and A.PIANO 1 parts have a pattern of eighth notes. The score is divided into two systems of four measures each. The first system is in 4/4 time, and the second system is in 2/4 time. The page number 83 is at the top left, and 39 is at the top right.

85

SNARE DRUM

BASS DRUM

CLOSED H.H.

CRASH CYMB

TAMBOURINE

JAZZ GTR

NYLON GTR

ACOU BASS

SPACEVOICE

A.PIANO 1

87

SNARE DRUM

BASS DRUM

CLOSED H.H.

CRASH CYMB

LOW TOM

MID TOM 1

HIGH TOM

TAMBOURINE

JAZZ GTR

NYLON GTR

ACOU BASS

REVERSCYMB

SPACEVOICE

A.PIANO 1

89

SNARE DRUM

BASS DRUM

CLOSED H.H.

CRASH CYMB

LOW TOM

MID TOM 2

HIGH TOM

TAMBOURINE

JAZZ GTR

NYLON GTR

ACOU BASS

SPACEVOICE

A.PIANO 1

91

SNARE DRUM

BASS DRUM

CLOSED H.H

CRASH CYMB

TAMBOURINE

JAZZ GTR

NYLON GTR

ACOU BASS

SPACEVOICE

A.PIANO 1

SNARE DRUM

Florent Pagny - Laissez Nous Respirer

♩ = 78,000076

17

7

28

34

40

46

52

58

64

70

76

V.S.

BASS DRUM

Florent Pagny - Laissez Nous Respirer

♩ = 78,000076

17

23

29

34

39

44

49

54

59

64

V.S.

2

BASS DRUM

69

74

79

84

89

CLOSED H.H

Florent Pagny - Laissez Nous Respirer

♩ = 78,000076

2

5

8

11

14

17

20

23

26

29

V.S.

2

CLOSED H.H

32

35

37

40

43

46

49

52

55

58

61

64

67

70

73

76

79

82

85

87

4

CLOSED H.H

90

CRASH CYMB

Florent Pagny - Laissez Nous Respirer

♩ = 78,000076

17 5

28 3

38 3

49 3

59 3

68

76 3

86

LOW TOM

Florent Pagny - Laissez Nous Respirer

♩ = 78,000076

17 7

28 6 2 2

41 7 7 2

60 2 7 2

74 2 7 2

87 2 2

MID TOM 2

Florent Pagny - Laissez Nous Respirer

♩ = 78,000076

17

4/4 | 2/4 | 4/4 | 2/4 | 4/4 | 4/4

28

4/4 | 2/4 | 4/4 | 4/4 | 2/4 | 4/4

49

4/4 | 2/4 | 4/4 | 4/4 | 2/4 | 4/4

70

2/4 | 4/4 | 4/4 | 2/4

84

2/4 | 4/4 | 4/4 | 2/4

RIM SHOT

Florent Pagny - Laissez Nous Respirer

♩ = 78,000076

2

7

13

19

24

6

35

7

46

6

57

13

2/4

4/4

13

2/4

4/4

8

MID TOM 1

Florent Pagny - Laissez Nous Respirer

♩ = 78,000076

17 7 7

34 2 10 7

56 2 10 2

73 10

85 2 5

HIGHTOM

Florent Pagny - Laissez Nous Respirer

♩ = 78,000076

17

4/4 2/4 4/4 2/4 4/4

28

6 2 2

41

7 6 2

59

2 7 2

73

2 7

85

2 2 2

CLAVES

Florent Pagny - Laissez Nous Respirer

♩ = 78,000076

2

8

13

19

25

42

47

70

6

7

6

13

13

8

HAND CLAP

Florent Pagny - Laissez Nous Respirer

♩ = 78,000076

2

9

16

24

42

49

71

7

13

7

13

8

TAMBOURINE

Florent Pagny - Laissez Nous Respirer

♩ = 78,000076

17

7

28

33

38

42

6

52

57

61

65

70

V.S.

74

78

83

88

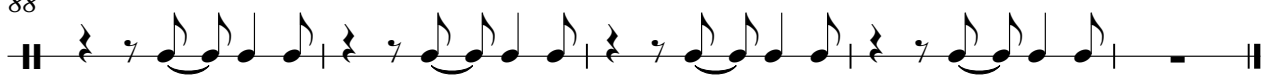

♩ = 78,000076

6

14

22

28

34

41

48

54

61

68

V.S.

75

82

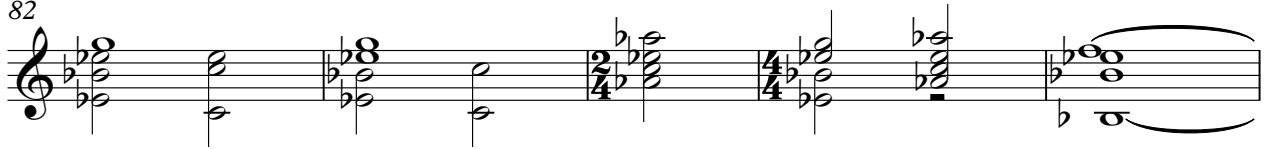

87

♩ = 78,000076

17 7

28

31

34

37

39

41

6

50

53

56

59

61

63

66

69

72

74

76

78

81

84

87

89

91

Florent Pagny - Laissez Nous Respirer

ACOU BASS

♩ = 78,000076

9

14

20

26

31

35

39

44

50

54

V.S.

58

62

66

70

74

78

82

86

89

Florent Pagny - Laissez Nous Respirer

E.PIANO 1

♩ = 78,000076

6

3

3

10

3

14

3

17

22

26

6

7

6

7

42

46

57

Florent Pagny - Laissez Nous Respirer

SYNTH DRUM

♩ = 78,000076

2

6

10

14

18

22

26

42

46

50

2

SYNTH DRUM

71

13

8

4/4

2/4

4/4

REVERSCYMB

Florent Pagny - Laissez Nous Respirer

♩ = 78,000076

2

8

15

22

28

43

50

71

84

6

2

4

2

10

2

10

2

5

♩ = 78,000076

10

13

16

20

23

27

30

33

37

41

81

84

88

90

Florent Pagny - Laissez Nous Respirer

A.PIANO 1

♩ = 78,000076

10

13

16

20

23

27

30

33

37

41

V.S.

81

84

88

90

