

Florent Pagny - Si Tu Veux M'essayer 2

♩ = 120,777565

Harmonica

Drums

Acougtr2

Lead gtr

ACOUGTR1

FINGBASS

Elec-org3

Solo vox

♩ = 120,777565

5

Harmonica

Acougtr2

ACOUGTR1

Elec-org3

2

7

Harmonica

Acougtr2

ACOUGTR1

Elec-org3

9

Harmonica

Acougtr2

ACOUGTR1

Elec-org3

11

Harmonica

Acougtr2

ACOUGTR1

Elec-org3

13

Harmonica

Acougtr2

ACOUGTR1

Elec-org3

Solo vox

15

Harmonica

Acougtr2

ACOUGTR1

Elec-org3

Solo vox

17

Harmonica

Acougtr2

ACOUGTR1

Elec-org3

Solo vox

19

Harmonica

Acougtr2

ACOUGTR1

Elec-org3

Solo vox

3

21

Harmonica

Acougtr2

ACOUGTR1

Elec-org3

Solo vox

23

Harmonica

Acougtr2

ACOUGTR1

Elec-org3

Solo vox

25

Harmonica
Acougtr2
ACOUGTR1
Elec-org3
Solo vox

27

Harmonica
Acougtr2
ACOUGTR1
Elec-org3
Solo vox

29

Harmonica

Drums

Acougtr2

ACOUGTR1

FINGBASS

Elec-org3

Solo vox

31

Harmonica

Drums

Acougtr2

ACOUGTR1

FINGBASS

Elec-org3

Solo vox

33

Harmonica
Drums
Acougtr2
ACOUGTR1
FINGBASS
Elec-org3
Solo vox

35

Harmonica
Drums
Acougtr2
ACOUGTR1
FINGBASS
Solo vox

37

Harmonica
Drums
Acougtr2
ACOUGTR1
FINGBASS
Elec-org3
Solo vox

39

Harmonica
Drums
Acougtr2
ACOUGTR1
FINGBASS
Elec-org3
Solo vox

41

Harmonica

Drums

Acougtr2

ACOUGTR1

FINGBASS

Elec-org3

Solo vox

43

Harmonica

Drums

Acougtr2

ACOUGTR1

FINGBASS

Elec-org3

Solo vox

45

Harmonica
Drums
Acougtr2
ACOUGTR1
FINGBASS
Elec-org3
Solo vox

47

Harmonica
Drums
Acougtr2
ACOUGTR1
FINGBASS
Elec-org3
Solo vox

49

Harmonica

Drums

Acougtr2

ACOUGTR1

FINGBASS

Elec-org3

Solo vox

51

Harmonica

Drums

Acougtr2

ACOUGTR1

FINGBASS

Elec-org3

Solo vox

53

Harmonica

Drums

Acougtr2

ACOUGTR1

FINGBASS

Elec-org3

Solo vox

55

Harmonica

Drums

Acougtr2

ACOUGTR1

FINGBASS

Elec-org3

Solo vox

57

Harmonica
Drums
Acougtr2
ACOUGTR1
FINGBASS
Elec-org3
Solo vox

59

Harmonica
Drums
Acougtr2
ACOUGTR1
FINGBASS
Elec-org3
Solo vox

61

Harmonica

Drums

Acougtr2

ACOUGTR1

FINGBASS

Elec-org3

Solo vox

63

Harmonica

Drums

Acougtr2

ACOUGTR1

FINGBASS

Elec-org3

Solo vox

65

Harmonica

Drums

Acougtr2

ACOUGTR1

FINGBASS

Elec-org3

Solo vox

67

Harmonica

Drums

Acougtr2

ACOUGTR1

FINGBASS

Elec-org3

Solo vox

69

Harmonica

Drums

Acougtr2

ACOUGTRI

FINGBASS

Elec-org3

Solo vox

71

Harmonica

Drums

Acougr2

ACOUGTR1

FINGBASS

Elec-org3

Solo vox

73

75

- Drums:** Features a complex rhythmic pattern with various note values and rests, including some notes with 'x' marks above them, possibly indicating cymbal or snare hits.

77

Drums

Acougtr2

Lead gtr

ACOUGTRI

FINGBASS

Elec-org3

Solo vox

79

Drums

Acougtr2

Lead gtr

ACOUGTR1

FINGBASS

Elec-org3

Solo vox

81

83

Harmonica
Drums
Acougtr2
Lead gtr
ACOUGTR1
FINGBASS
Elec-org3
Solo vox

85

Harmonica
Drums
Acougtr2
ACOUGTR1
FINGBASS
Elec-org3
Solo vox

87

Harmonica
Drums
Acougr2
ACOUGTR1
FINGBASS
Elec-org3
Solo vox

89

Harmonica
Drums
Acougr2
ACOUGTR1
FINGBASS
Elec-org3
Solo vox

91

Harmonica

Drums

Acougtr2

ACOUGTR1

FINGBASS

Elec-org3

Solo vox

93

Harmonica

Drums

Acougtr2

ACOUGTR1

FINGBASS

Elec-org3

Solo vox

95

Harmonica
Drums
Acougtr2
ACOUGTR1
FINGBASS
Elec-org3
Solo vox

97

Harmonica
Drums
Acougtr2
ACOUGTR1
FINGBASS
Elec-org3
Solo vox

99

Harmonica

Drums

Acougtr2

Lead gtr

ACOUGTRI

FINGBASS

Elec-org3

Solo vox

101

103

- Elec-org3:** Treble and Bass clefs, playing organ accompaniment with chords and moving lines.

107

109

- Elec-org3:** Treble and Bass clefs, playing sustained chords with a tremolo effect.

111

115

Harmonica

Drums

Acougtr2

Lead gtr

ACOUGTR1

FINGBASS

Elec-org3

Solo vox

117

Harmonica

Drums

Acougrtr2

Lead gtr

ACOUGTR1

FINGBASS

Elec-org3

Solo vox

3

119

Drums

Acougtr2

Lead gtr

ACOUGTR1

FINGBASS

Elec-org3

Solo vox

121

Drums

Acougtr2

ACOUGTR1

FINGBASS

Elec-org3

Solo vox

123

Harmonica

Drums

Acougtr2

Lead gtr

ACOUGTRI

FINGBASS

Elec-org3

Solo vox

Harmonica

Florent Pagny - Si Tu Veux M'essayer 2

♩ = 120,777565

4

8

13

17

21

25

29

33

37

41

V.S.

92

96

100

104

108

112

116

Florent Pagny - Si Tu Veux M'essayer 2

Drums

♩ = 120,777565

29

34

39

42

44

46

48

50

52

54

V.S.

Drums

77

80

83

86

89

92

95

98

101

104

Drums

107

110

113

116

119

122

♩ = 120,777565

5

7

10

13

16

19

22

25

28

V.S.

31

34

37

40

43

46

49

52

55

57

60

63

65

68

71

74

77

80

83

86

V.S.

89

91

94

97

99

101

104

107

109

112

115

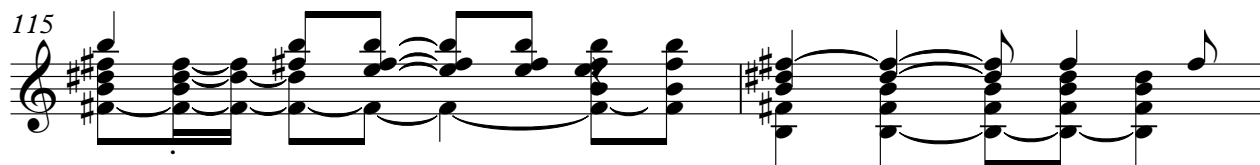

117

120

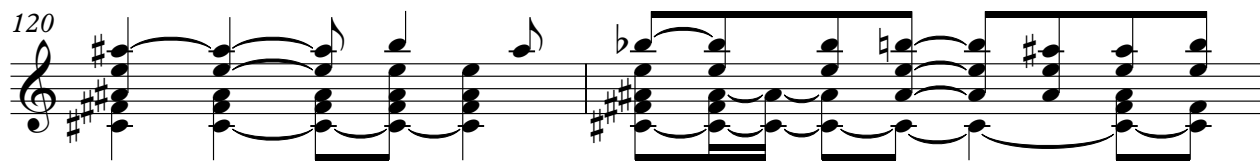

122

Florent Pagny - Si Tu Veux M'essayer 2

Lead gtr

♩ = 120,777565

72

76

79

83

16

102

106

109

114

118

5

2

♩ = 120,777565

5

7

10

13

16

19

22

25

28

V.S.

31

34

37

40

43

46

49

52

55

57

60

63

65

68

71

74

77

80

83

86

V.S.

89

91

94

97

99

101

104

107

109

112

115

117

120

123

68

72

76

80

84

88

92

96

100

104

108

112

116

120

123

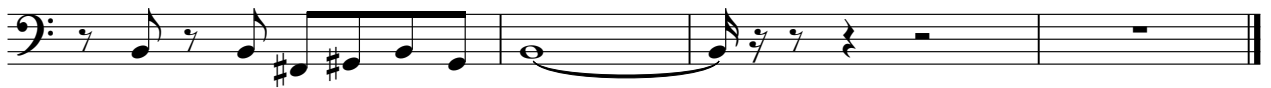

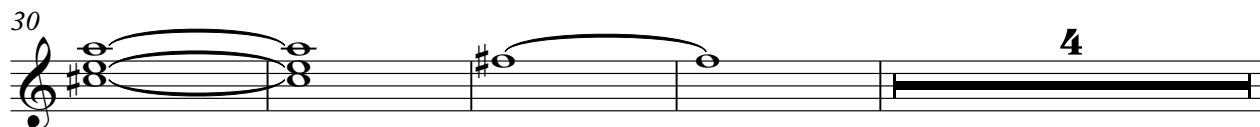
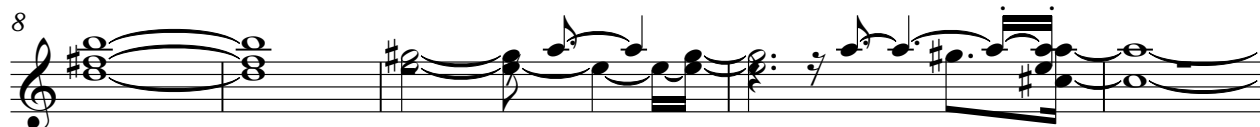
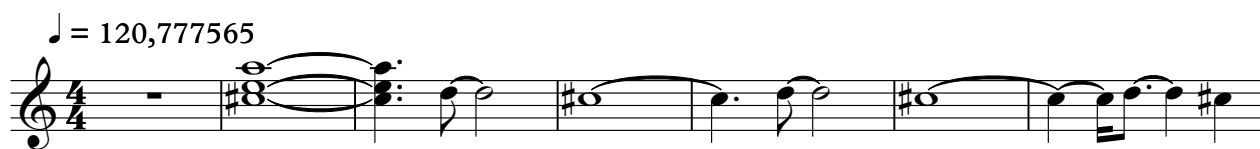

38

45

52

59

67

74

79

84

88

93

97

102

108

114

120

123

Florent Pagny - Si Tu Veux M'essayer 2

Solo vox

♩ = 120,777565

13

19

26

35

43

50

57

66

74

80

V.S.

87

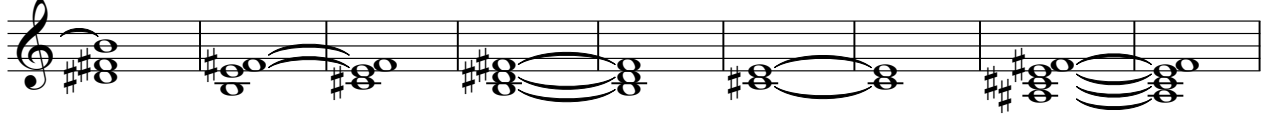

96

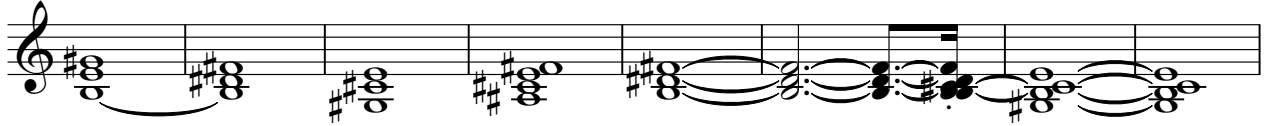

104

110

117

122

