

Floro Gilles - Stella

♩ = 92,001396

Piano

The first system of the piano score is in 4/4 time. The right hand features a complex melodic line with triplets and slurs. The left hand provides a rhythmic accompaniment with some triplet patterns.

Melodie

Piano

Piano

Violons

4

Melodie

Piano

8

20

Melodie

Piano

Violons

Violons

23

Melodie

Piano

Violons

Violons

26

Melodie

Piano

Violons

Melodie

Piano

Violons

28

3

Melodie

Piano

Violons

Violons

30

3

Melodie

Piano

Violons

Violons

32

3

3

34

Melodie

Piano

Violons

Violons

3

37

Melodie

Piano

Violons

Violons

40

BassDrums

Cymbales

Break

Stick

Rimshot

Congas

Guitare

Basse

Nappes

Fantasia

Piano Ele

Violons

Guitare

42

BassDrums

Cymbales

Stick

Rimshot

Congas

Guitare

Basse

Nappes

Fantasia

Piano Ele

Violons

Guitare

44

BassDrums

Cymbales

Stick

Rimshot

Congas

Guitare

Basse

SlapBasse

Nappes

Fantasia

Piano Ele

Violons

Guitare

46

- Cymbales:** A pattern of cymbal hits, some with accents and slurs.
- Stick:** A pattern of stick hits, some with accents and slurs.
- Rimshot:** A pattern of rimshots, some with accents and slurs.
- Congas:** A pattern of conga hits, some with accents and slurs.
- Basse:** A bass line with a few notes and rests.
- Piano Ele:** A piano part with chords and single notes.
- Violons:** A violin part with a melodic line.
- Guitare (bottom):** A guitar part with chords and single notes.

48

Melodie

BassDrums

Cymbales

Stick

Rimshot

Congas

Guitare

Basse

Nappes

Fantasia

Piano Ele

Guitare

Guitare

50

Melodie

BassDrums

Cymbales

Stick

Rimshot

Congas

Guitare

Basse

Nappes

Fantasia

Piano Ele

Guitare

Guitare

52

Melodie

BassDrums

Cymbales

Stick

Rimshot

Congas

Guitare

Basse

Nappes

Fantasia

Piano Ele

Guitare

Guitare

54

Melodie

BassDrums

Cymbales

Stick

Rimshot

Congas

Guitare

Basse

Nappes

Fantasia

Piano Ele

Guitare

Guitare

56

Melodie

BassDrums

Cymbales

Stick

Rimshot

Congas

SteelDrum

Guitare

Basse

Piano Ele

Violons

Floro Gilles - Stella

Melodie

♩ = 92,001396

5

10

15

19

23

28

32

35

10

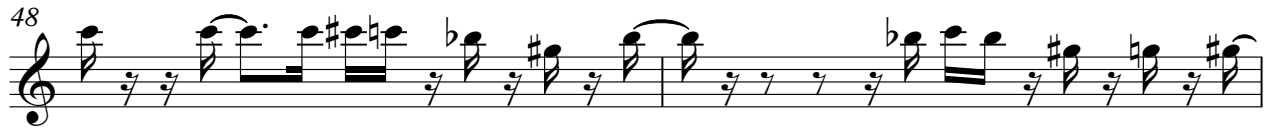

BassDrums

Floro Gilles - Stella

♩ = 92,001396

39

44

50

54

Cymbales

Floro Gilles - Stella

♩ = 92,001396

39

42

46

50

54

Break

Floro Gilles - Stella

♩ = 92,001396

39  **17**

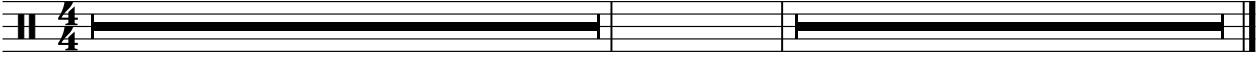

Stick

Floro Gilles - Stella

♩ = 92,001396

39

43

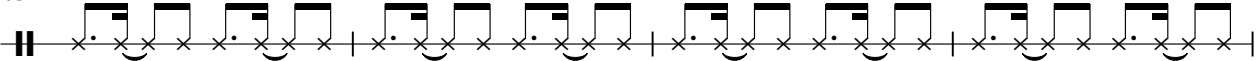

47

51

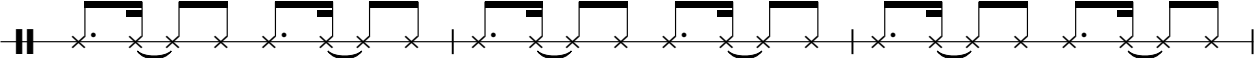

54

Rimshot

Floro Gilles - Stella

♩ = 92,001396

39

|| 4/4 | [thick bar] || 7 eighth notes triplet | eighth notes triplet | eighth notes triplet | eighth notes triplet |

44

50

54

Congas

Floro Gilles - Stella

♩ = 92,001396

39

43

47

51

54

SteelDrum

Floro Gilles - Stella

♪ = 92,001396

55

Piano

Floro Gilles - Stella

♩ = 92,001396

4

6

51

Floro Gilles - Stella

Piano

♩ = 92,001396

6

9

12

15

18

21

V.S.

24

27

29

31

33

36

38

19

19

Floro Gilles - Stella

Guitare

♩ = 92,001396

39

42

45

48

51

54

56

Floro Gilles - Stella

Basse

♩ = 92,001396

39

43

47

50

53

55

SlapBasse

Floro Gilles - Stella

♩ = 92,001396

43

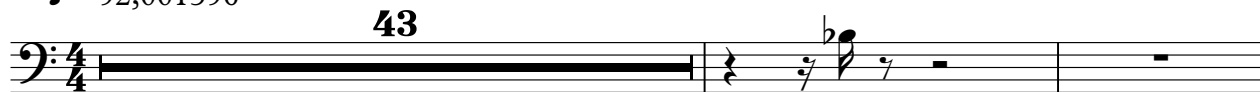

46

10

Fantasia

Floro Gilles - Stella

♩ = 92,001396

39

42

45

48

51

54

♩ = 92,001396

39

42

45

48

51

54

56

Violons

Floro Gilles - Stella

♩ = 92,001396

3 13

20

25

29

33

38

43

47

2 8

♩ = 92,001396

47

50

53

55

2

♩ = 92,001396

39

42

45

48

52

54

2

