

# Floyd Cramer - King Of The Road

00:00:04:27  
2.1,00  
verse

♩ = 125,000000

MELODY (piccolo)

MELODY (clarinet)

DRUMS

PIANO RYTHM

PIANO FILLS

MUTE GUITAR

GUITAR STRUM

CHINK GUITAR

BASS

MELODY (muted trpt.)

♩ = 125,000000

4

MELODY (piccolo)

MELODY (clarinet)

DRUMS

PIANO RYTHM

PIANO FILLS

MUTE GUITAR

GUITAR STRUM

CHINK GUITAR

BASS

MELODY (muted trpt.)

5

MELODY (piccolo)

MELODY (clarinet)

DRUMS

PIANO RYTHM

PIANO FILLS

MUTE GUITAR

GUITAR STRUM

CHINK GUITAR

BASS

MELODY (muted trpt.)

6

MELODY (piccolo)

MELODY (clarinet)

DRUMS

PIANO RHYTHM

PIANO FILLS

MUTE GUITAR

GUITAR STRUM

CHINK GUITAR

BASS

MELODY (muted trpt.)

7

MELODY (piccolo)

MELODY (clarinet)

DRUMS

PIANO RHYTHM

PIANO FILLS

MUTE GUITAR

GUITAR STRUM

CHINK GUITAR

BASS

MELODY (muted trpt.)

9

MELODY (piccolo)

MELODY (clarinet)

DRUMS

PIANO RHYTHM

MUTE GUITAR

GUITAR STRUM

CHINK GUITAR

BASS

MELODY (muted trpt.)

11

MELODY (piccolo)

MELODY (clarinet)

DRUMS

PIANO RHYTHM

MUTE GUITAR

GUITAR STRUM

CHINK GUITAR

BASS

MELODY (muted trpt.)

Detailed description of the musical score: The score is for measures 11 through 14. The key signature has two flats (B-flat and E-flat). The piccolo, clarinet, and muted trumpet parts play a melodic line consisting of quarter notes: G4, A4, B4, C5. In measures 11 and 13, these parts feature a triplet of eighth notes: G4, A4, B4. The piano rhythm part consists of eighth-note chords: G4-B4, A4-C5, B4-G4, and A4-C5. The guitar strum part plays quarter notes: G4, A4, B4, C5, with chords in measures 11 and 13. The chink guitar part has quarter notes: G4, A4, B4, C5, with chords in measures 11 and 13. The bass part plays quarter notes: G3, A3, B3, C4. The drums part has a steady eighth-note pattern with accents on every other note.

12

MELODY (piccolo)

MELODY (clarinet)

DRUMS

PIANO RHYTHM

MUTE GUITAR

GUITAR STRUM

CHINK GUITAR

BASS

MELODY (muted trpt.)

13

MELODY (piccolo)

MELODY (clarinet)

DRUMS

PIANO RHYTHM

MUTE GUITAR

GUITAR STRUM

CHINK GUITAR

BASS

MELODY (muted trpt.)

14

MELODY (piccolo)

MELODY (clarinet)

DRUMS

PIANO RHYTHM

MUTE GUITAR

GUITAR STRUM

CHINK GUITAR

BASS

MELODY (muted trpt.)

15

MELODY (piccolo)

FLUTE

MELODY (clarinet)

DRUMS

PIANO RHYTHM

MUTE GUITAR

GUITAR STRUM

CHINK GUITAR

BASS

MELODY (muted trpt.)

17

MELODY (piccolo)

FLUTE

MELODY (clarinet)

PIANO RHYTHM

MUTE GUITAR

GUITAR STRUM

MELODY (12 string electric)

BASS

MELODY (muted trpt.)

00:00:35:18  
18.1,00  
mod 1/2 (guitar)

18

DRUMS

PIANO RYTHM

MUTE GUITAR

Mute guitar notation for measures 18-21. The treble clef part shows quarter notes on the staff.

GUITAR STRUM

CHINK GUITAR

Chink guitar notation for measures 18-21. The treble clef part shows quarter notes with vertical lines indicating chinking.

MELODY (12 string electric)

Melody notation for measures 18-21. The treble clef part shows quarter notes with beams and eighth notes.

BASS

Bass notation for measures 18-21. The bass clef part shows quarter notes on the staff.

19

DRUMS

PIANO RYTHM

MUTE GUITAR

GUITAR STRUM

CHINK GUITAR

MELODY (12 string electric)

BASS

20

DRUMS

PIANO RYTHM

MUTE GUITAR

GUITAR STRUM

CHINK GUITAR

MELODY (12 string electric)

BASS

Detailed description of the musical score: The score is for page 16, starting at measure 20. It consists of seven staves. The top staff is for Drums, showing a pattern of snare and bass drum hits. The second staff is for Piano Rhythm, with a treble clef and a bass line. The third staff is for Mute Guitar, with a treble clef and a steady quarter-note melody. The fourth staff is for Guitar Strum, with a treble clef and a sequence of chords. The fifth staff is for Chink Guitar, with a treble clef and a sparse, rhythmic pattern. The sixth staff is for Melody (12 string electric), with a treble clef and a melodic line. The seventh staff is for Bass, with a bass clef and a simple, steady bass line. The key signature is three sharps (F#, C#, G#) and the time signature is 4/4.

21

DRUMS

PIANO RYTHM

MUTE GUITAR

GUITAR STRUM

CHINK GUITAR

MELODY (12 string electric)

BASS

22

DRUMS

PIANO RYTHM

MUTE GUITAR

GUITAR STRUM

CHINK GUITAR

MELODY (12 string electric)

BASS

23

DRUMS

PIANO RYTHM

MUTE GUITAR

GUITAR STRUM

CHINK GUITAR

MELODY (12 string electric)

BASS

25

PIANO RHYTHM

MUTE GUITAR

GUITAR STRUM

MELODY (12 string electric)

BASS

00:00:50:28  
26.1,00  
verse (guitar)

21

26

DRUMS

PIANO RYTHM

MUTE GUITAR

GUITAR STRUM

CHINK GUITAR

MELODY (12 string electric)

BASS

27

DRUMS

PIANO RYTHM

MUTE GUITAR

GUITAR STRUM

CHINK GUITAR

MELODY (12 string electric)

BASS

28

DRUMS

PIANO RYTHM

MUTE GUITAR

GUITAR STRUM

CHINK GUITAR

MELODY (12 string electric)

BASS

29

DRUMS

PIANO RYTHM

MUTE GUITAR

GUITAR STRUM

CHINK GUITAR

MELODY (12 string electric)

BASS

30

DRUMS

PIANO RYTHM

MUTE GUITAR

GUITAR STRUM

CHINK GUITAR

MELODY (12 string electric)

BASS

Detailed description of the musical score: The score is for measures 30-34. The key signature is three sharps (F#, C#, G#). The time signature is 4/4. The Drums part consists of a steady eighth-note pattern with 'x' marks above each note, indicating a specific drum sound. The Piano Rhythm part features a treble staff with chords and eighth notes, and a bass staff with single notes. The Mute Guitar part has a treble staff with single notes. The Guitar Strum part has a treble staff with chords and single notes. The Chink Guitar part has a treble staff with chords and single notes. The Melody part has a treble staff with single notes. The Bass part has a bass staff with single notes.

31

FLUTE

DRUMS

PIANO RYTHM

MUTE GUITAR

GUITAR STRUM

CHINK GUITAR

MELODY (12 string electric)

BASS

Detailed description of the musical score: The score is for page 26, starting at measure 31. It features eight staves. The key signature is three sharps (F#, C#, G#) and the time signature is 4/4.   
- **FLUTE**: Measure 31 has a whole rest; measure 32 has a quarter note G5, quarter note A5, quarter note B5, and quarter note C6.   
- **DRUMS**: Measure 31 has a pattern of eighth notes with 'x' marks above them, including a triplet of sixteenth notes. Measure 32 has a quarter note G2, quarter note A2, and a half note chord of G2-A2.   
- **MUTE GUITAR**: Measure 31 has quarter notes G2, A2, B2, C3. Measure 32 has quarter notes G2, A2, B2, C3, and a quarter rest.   
- **CHINK GUITAR**: Measure 31 has chords G2-A2, G2-A2-B2, G2-A2-B2-C3. Measure 32 has chords G2-A2, G2-A2-B2, G2-A2-B2-C3, and a quarter rest.   
- **MELODY (12 string electric)**: Measure 31 has quarter notes G2, A2, B2, C3, and a triplet of eighth notes G2-A2-B2. Measure 32 has quarter notes G2, A2, B2, C3, and a quarter rest.   
- **BASS**: Measure 31 has quarter notes G2, A2, B2, C3. Measure 32 has quarter notes G2, A2, B2, C3.

33

MELODY (piccolo)

FLUTE

MELODY (clarinet)

DRUMS

PIANO RHYTHM

MUTE GUITAR

GUITAR STRUM

CHINK GUITAR

MELODY (12 string electric)

BASS

MELODY (muted trpt.)

35

MELODY (piccolo)

MELODY (clarinet)

DRUMS

PIANO RHYTHM

MUTE GUITAR

GUITAR STRUM

CHINK GUITAR

BASS

MELODY (muted trpt.)

Detailed description of the musical score: The score is for measures 35-38. The key signature has one flat (B-flat). The time signature is 4/4. The piccolo and muted trumpet parts play a melody consisting of a quarter note, followed by a triplet of eighth notes, and then a quarter note. The clarinet part plays a melody consisting of a quarter note, followed by a triplet of eighth notes, and then a quarter note. The drums play a steady eighth-note accompaniment. The piano rhythm part features a steady eighth-note accompaniment. The mute guitar part features a steady eighth-note accompaniment. The guitar strum part features a steady eighth-note accompaniment. The chink guitar part features a steady eighth-note accompaniment. The bass part features a steady eighth-note accompaniment.

36

MELODY (piccolo)

MELODY (clarinet)

DRUMS

PIANO RHYTHM

MUTE GUITAR

GUITAR STRUM

CHINK GUITAR

BASS

MELODY (muted trpt.)

37

MELODY (piccolo)

MELODY (clarinet)

DRUMS

PIANO RHYTHM

MUTE GUITAR

GUITAR STRUM

CHINK GUITAR

BASS

MELODY (muted trpt.)

38

MELODY (piccolo)

MELODY (clarinet)

DRUMS

PIANO RHYTHM

MUTE GUITAR

GUITAR STRUM

CHINK GUITAR

BASS

MELODY (muted trpt.)

39

MELODY (piccolo)

MELODY (clarinet)

DRUMS

PIANO RHYTHM

MUTE GUITAR

GUITAR STRUM

CHINK GUITAR

BASS

MELODY (muted trpt.)

Detailed description of the musical score: The score is for page 32, starting at measure 39. It consists of nine staves. The top staff is MELODY (piccolo), the second is MELODY (clarinet), the third is DRUMS, the fourth and fifth are PIANO RHYTHM (treble and bass clefs), the sixth is MUTE GUITAR, the seventh is GUITAR STRUM, the eighth is CHINK GUITAR, the ninth is BASS, and the bottom staff is MELODY (muted trpt.). Measure 39 begins with a triplet of eighth notes in the piccolo, clarinet, and muted trumpet parts. The piano rhythm part has a steady eighth-note accompaniment. Measure 40 continues the melody and accompaniment.

41

MELODY (piccolo)

MELODY (clarinet)

PIANO RHYTHM

MUTE GUITAR

GUITAR STRUM

BASS

MELODY (muted trpt.)

Detailed description of the musical score: The score is for measures 41-44. It features seven staves. The top staff is MELODY (piccolo) in treble clef, showing a melodic line with eighth notes and a slur over the final two notes. The second staff is MELODY (clarinet) in treble clef, playing a similar melodic line. The third staff is PIANO RHYTHM, consisting of two staves (treble and bass clef) with a steady eighth-note accompaniment. The fourth staff is MUTE GUITAR in treble clef, showing a sparse accompaniment with chords and single notes. The fifth staff is GUITAR STRUM in treble clef, showing a similar sparse accompaniment. The sixth staff is BASS in bass clef, showing a simple line of quarter notes. The seventh staff is MELODY (muted trpt.) in treble clef, mirroring the piccolo part. The key signature has one flat (B-flat).

42

MELODY (piccolo)

MELODY (clarinet)

DRUMS

PIANO RHYTHM

MUTE GUITAR

GUITAR STRUM

CHINK GUITAR

BASS

MELODY (muted trpt.)

Detailed description of the musical score: The score is for measures 42-45. The key signature has one flat (B-flat). The piccolo, clarinet, and muted trumpet parts play a triplet of eighth notes in measures 42 and 45. The piano rhythm part features a steady eighth-note pattern with chords. The guitar parts include strumming and chinking patterns. The bass part has a simple line of quarter notes.

43

MELODY (piccolo)

MELODY (clarinet)

DRUMS

PIANO RHYTHM

MUTE GUITAR

GUITAR STRUM

CHINK GUITAR

BASS

MELODY (muted trpt.)

Detailed description of the musical score: The score is for page 35, starting at measure 43. It features nine staves. The top staff is MELODY (piccolo) in treble clef, showing a triplet of eighth notes. The second staff is MELODY (clarinet) in treble clef, also showing a triplet of eighth notes. The third staff is DRUMS in a drum set notation. The fourth staff is PIANO RHYTHM, consisting of two staves: the upper staff has chords and rests, and the lower staff has a bass line. The fifth staff is MUTE GUITAR in treble clef with a simple line of quarter notes. The sixth staff is GUITAR STRUM in treble clef with chords and rests. The seventh staff is CHINK GUITAR in treble clef with chinking patterns. The eighth staff is BASS in bass clef with a line of quarter notes. The bottom staff is MELODY (muted trpt.) in treble clef, mirroring the piccolo and clarinet triplet.

44

MELODY (piccolo)

MELODY (clarinet)

DRUMS

PIANO RHYTHM

MUTE GUITAR

GUITAR STRUM

CHINK GUITAR

BASS

MELODY (muted trpt.)

45

MELODY (piccolo)

MELODY (clarinet)

DRUMS

PIANO RHYTHM

MUTE GUITAR

GUITAR STRUM

CHINK GUITAR

BASS

MELODY (muted trpt.)

46

MELODY (piccolo)

MELODY (clarinet)

DRUMS

PIANO RHYTHM

MUTE GUITAR

GUITAR STRUM

CHINK GUITAR

BASS

MELODY (muted trpt.)

Detailed description of the musical score: The score is for page 38, starting at measure 46. It consists of nine staves. The key signature has one flat (B-flat). The piccolo and clarinet parts have a similar melodic line. The piano rhythm part features a complex rhythmic pattern with chords. The guitar parts (mute, strum, chink) provide accompaniment. The bass part has a simple line of notes. The muted trumpet part has a similar melodic line to the piccolo and clarinet.

47

MELODY (piccolo)

FLUTE

MELODY (clarinet)

DRUMS

PIANO RYTHM

MUTE GUITAR

GUITAR STRUM

CHINK GUITAR

BASS

MELODY (muted trpt.)

49

MELODY (piccolo)

FLUTE

MELODY (clarinet)

DRUMS

PIANO RHYTHM

MUTE GUITAR

GUITAR STRUM

CHINK GUITAR

BASS

MELODY (muted trpt.)

Detailed description of the musical score: The score is for measures 49, 50, and 51. The key signature has one flat (B-flat). The MELODY (piccolo), FLUTE, and MELODY (muted trpt.) parts play a melodic line starting in measure 49, with a rest in measure 50, and continuing in measure 51. The MELODY (clarinet) part plays a lower melodic line, also with a rest in measure 50. The DRUMS part has a rest in measure 49 and 50, and a drum pattern in measure 51. The PIANO RHYTHM part consists of a treble and bass clef staff with a rhythmic accompaniment. The MUTE GUITAR part plays a melodic line with a rest in measure 50. The GUITAR STRUM part plays a rhythmic accompaniment with a rest in measure 50. The CHINK GUITAR part has a rest in measure 49 and 50, and a rhythmic accompaniment in measure 51. The BASS part plays a bass line with a rest in measure 50.

51

MELODY (piccolo)

FLUTE

MELODY (clarinet)

DRUMS

PIANO RYTHM

MUTE GUITAR

GUITAR STRUM

BASS

MELODY (muted trpt.)

53

MELODY (piccolo)

FLUTE

MELODY (clarinet)

DRUMS

PIANO RYTHM

GUITAR STRUM

BASS

MELODY (muted trpt.)

Floyd Cramer - King Of The Road

MELODY (piccolo)

♩ = 125,000000

6

11

16

15

34

38

42

47

51

FLUTE

Floyd Cramer - King Of The Road

♩ = 125,000000

**15**

18

**14**

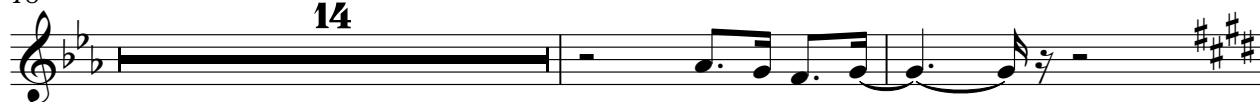

34

**14**

50

# Floyd Cramer - King Of The Road

## MELODY (clarinet)

♩ = 125,000000

6

10

14

18

**15**

36

40

43

48

51

Floyd Cramer - King Of The Road

DRUMS

♩ = 125,000000

5

10

14

18

22

27

30

34

37

PIANO RHYTHM

Floyd Cramer - King Of The Road

♩ = 125,000000

V.S.

19

22

25

28

31

34

PIANO RHYTHM

37

40

43

46

49

52

PIANO FILLS

Floyd Cramer - King Of The Road

♩ = 125,000000

5

8

9

16

34

21

MUTE GUITAR

Floyd Cramer - King Of The Road

♩ = 125,000000

7

13

18

24

29

34

40

46

51

2

GUITAR STRUM

Floyd Cramer - King Of The Road

♩ = 125,000000

7

12

17

22

27

33

38

43

49

V.S.

2

# GUITAR STRUM

52

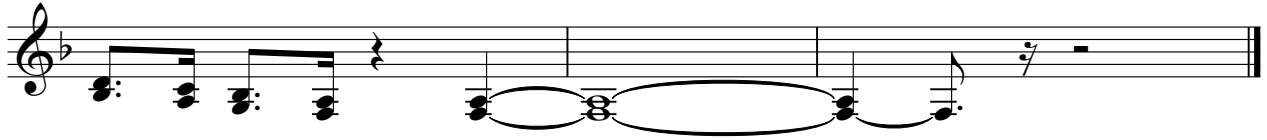

CHINK GUITAR

Floyd Cramer - King Of The Road

♩ = 125,000000

5

10

14

18

22

27

30

34

37

2

CHINK GUITAR

42

46

49

# Floyd Cramer - King Of The Road

MELODY (12 string electric)

♩ = 125,000000

**16**

**18**

**22**

**25**

**29**

**32**

**21**

# Floyd Cramer - King Of The Road

BASS

♩ = 125,000000

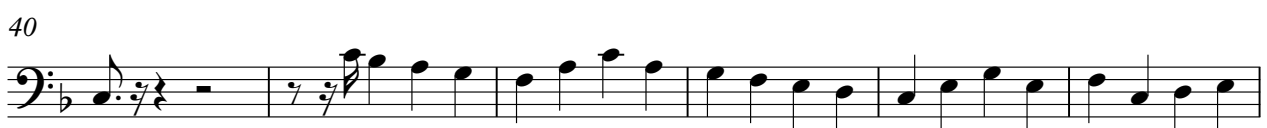

Floyd Cramer - King Of The Road

MELODY (muted trpt.)

♩ = 125,000000

6

11

16

15

34

38

42

47

51