

Floyd Cramer - Last Date 2

♩ = 66,000069
*EXTRACT

Percussion

Vibraphone

Percussive Organ

Solo

Solo

Solo

Solo

Solo

Perc.

Vib.

Perc. Organ

Solo

Solo

Solo

Solo

Solo

Solo

5

Perc.

Vib.

Perc. Organ

Solo

Solo

Solo

Solo

Solo

Solo

7

Perc.

Vib.

Perc. Organ

Solo

Solo

Solo

Solo

Solo

Solo

9

Perc.

Vib.

Perc. Organ

Solo

Solo

Solo

Solo

Solo

Solo

11

Perc.

Vib.

Perc. Organ

Solo

Solo

Solo

Solo

Solo

Solo

13

15

17 5

Perc.

Vib.

Perc. Organ

Solo

Solo

Solo

Solo

Solo

Solo

19

Perc.

Vib.

Perc. Organ

Solo

Solo

Solo

Solo

Solo

Solo

21

Perc.

Vib.

Perc. Organ

Solo

Solo

Solo

Solo

Solo

Solo

23

Perc.

Vib.

Perc. Organ

Solo

Solo

Solo

Solo

Solo

Solo

25

Perc. 

Vib. 

Perc. Organ 

Solo 

Solo 

Solo 

Solo 

Solo 

7

27

Perc. 

Vib. 

Perc. Organ 

Solo 

Solo 

Solo 

Solo 

Solo 

34 9

Perc.

Vib.

Perc. Organ

Solo

Solo

Solo

Solo

Solo

Solo

36

Perc.

Vib.

Perc. Organ

Solo

Solo

Solo

Solo

Solo

Solo

38

Perc.

Vib.

Perc. Organ

Solo

Solo

Solo

Solo

Solo

Solo

Solo

40

Perc.

Vib.

Perc. Organ

Solo

Solo

Solo

Solo

Solo

Solo

Solo

42 11

Perc.

Vib.

Perc. Organ

Solo

Solo

Solo

Solo

44

Perc.

Vib.

Perc. Organ

Solo

Solo

Solo

Solo

46

Perc.

Vib.

Perc. Organ

Solo

Solo

Solo

Solo

48

Perc.

Vib.

Perc. Organ

Solo

Solo

Solo

Solo

Solo

Solo

50 13

Perc.

Vib.

Perc. Organ

Solo

Solo

Solo

Solo

Solo

Solo

52

Perc.

Vib.

Perc. Organ

Solo

Solo

Solo

Solo

Solo

Solo

54

Perc.

Vib.

Perc. Organ

Solo

Solo

Solo

Solo

Solo

Solo

57

Perc.

Vib.

Perc. Organ

Solo

Solo

Solo

Solo

Solo

Solo

Floyd Cramer - Last Date 2

Percussion

♩ = 66,000069
*EXTRACT

2 4 6 8 10 12 14 16 18 20

V.S.

Percussion

22

24

26

28

30

32

34

36

38

40

Floyd Cramer - Last Date 2

Vibraphone

♩ = 66,000069
*EXTRACT

4

7

10

13

16

19

21

23

25

V.S.

Vibraphone

28

6 6 6 3

31

6 3 6 6 6 6

34

6 6 6 6 6 6

37

6 6 6 6 6 6

40

3 3 3

41

3 3 3

42

3 3 3

43

3 3 3

44

3 3 3 3 3

45

3 3 3 3 3

Vibraphone

47

49

52

55

58

Floyd Cramer - Last Date 2

Percussive Organ

♩ = 66,000069
*EXTRACT

V.S.

Percussive Organ

15

17

19

21

23

25

28

Percussive Organ

31

34

37

40

42

44

46

48

50

V.S.

Percussive Organ

53

6 6 6 6 6 6

56

6 6

58

3

Floyd Cramer - Last Date 2

Solo

♩ = 66,000069
*MIDIFIL

4

7

11

14

17

21

24

27

30

V.S.

Floyd Cramer - Last Date 2

Solo

♩ = 66,000069
*EXTRACT

V.S.

2

Solo

44

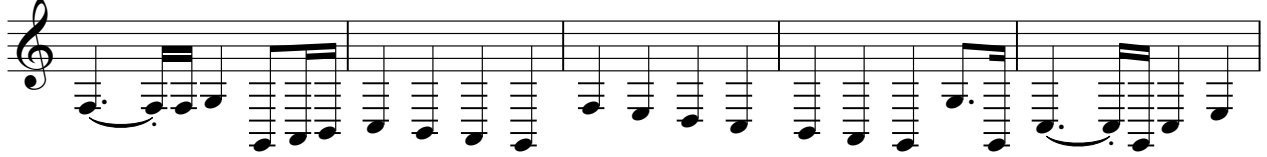

49

53

56

Floyd Cramer - Last Date 2

Solo

♩ = 66,000069
*EXTRACT

3

6

3

13

3

19

3

25

3

31

3

37

3

43

3

49

3

54

3

V.S.

2

Solo

57

Floyd Cramer - Last Date 2

Solo

♩ = 66,000069
*EXTRACT

6

11

16

21

26

31

36

41

46

V.S.

2

Solo

51

55

Floyd Cramer - Last Date 2

Solo

♩ = 66,000069
*EXTRACT

V.S.

Solo

3

50

52

54

57

Floyd Cramer - Last Date 2

Solo

♩ = 66,000069
*EXTRACT

6

10

14

18

22

26

31

35

39

V.S.

2

Solo

44

49

53

56
