

Floyd Cramer - On The Rebound

♩ = 155,002716

DRUMS

STEEL GTR

MUTED GTR

PICK BASS

A.PIANO 1

A.PIANO 1

5

DRUMS

STEEL GTR

MUTED GTR

PICK BASS

A.PIANO 1

A.PIANO 1

8

DRUMS

STEEL GTR

MUTED GTR

PICK BASS

A.PIANO 1

A.PIANO 1

10

DRUMS

STEEL GTR

MUTED GTR

PICK BASS

A.PIANO 1

A.PIANO 1

12

DRUMS

STEEL GTR

MUTED GTR

PICK BASS

A.PIANO 1

A.PIANO 1

14

DRUMS

STEEL GTR

MUTED GTR

PICK BASS

A.PIANO 1

A.PIANO 1

16

DRUMS

STEEL GTR

MUTED GTR

PICK BASS

A.PIANO 1

A.PIANO 1

18

DRUMS

STEEL GTR

MUTED GTR

PICK BASS

A.PIANO 1

A.PIANO 1

20

DRUMS

STEEL GTR

MUTED GTR

PICK BASS

A.PIANO 1

A.PIANO 1

22

DRUMS

STEEL GTR

MUTED GTR

PICK BASS

A.PIANO 1

A.PIANO 1

24

DRUMS

STEEL GTR

MUTED GTR

PICK BASS

A.PIANO 1

A.PIANO 1

25

DRUMS

STEEL GTR

MUTED GTR

PICK BASS

A.PIANO 1

A.PIANO 1

27

DRUMS

STEEL GTR

MUTED GTR

PICK BASS

A.PIANO 1

A.PIANO 1

29

DRUMS

STEEL GTR

MUTED GTR

PICK BASS

A.PIANO 1

A.PIANO 1

31

DRUMS

STEEL GTR

MUTED GTR

PICK BASS

A.PIANO 1

A.PIANO 1

32

DRUMS

STEEL GTR

MUTED GTR

PICK BASS

A.PIANO 1

A.PIANO 1

34

DRUMS

STEEL GTR

MUTED GTR

PICK BASS

A.PIANO 1

A.PIANO 1

36

DRUMS

STEEL GTR

MUTED GTR

PICK BASS

A.PIANO 1

A.PIANO 1

38

DRUMS

STEEL GTR

MUTED GTR

PICK BASS

A.PIANO 1

A.PIANO 1

40

DRUMS

STEEL GTR

MUTED GTR

PICK BASS

A.PIANO 1

A.PIANO 1

42

DRUMS

STEEL GTR

MUTED GTR

PICK BASS

A.PIANO 1

A.PIANO 1

43

DRUMS

STEEL GTR

MUTED GTR

PICK BASS

A.PIANO 1

A.PIANO 1

45

DRUMS

STEEL GTR

MUTED GTR

PICK BASS

A.PIANO 1

A.PIANO 1

47

DRUMS

STEEL GTR

MUTED GTR

PICK BASS

A.PIANO 1

A.PIANO 1

49

DRUMS

STEEL GTR

MUTED GTR

PICK BASS

A.PIANO 1

A.PIANO 1

51

DRUMS

STEEL GTR

MUTED GTR

PICK BASS

A.PIANO 1

A.PIANO 1

53

DRUMS

STEEL GTR

MUTED GTR

PICK BASS

A.PIANO 1

A.PIANO 1

55

DRUMS

STEEL GTR

MUTED GTR

PICK BASS

A.PIANO 1

A.PIANO 1

57

DRUMS

STEEL GTR

MUTED GTR

PICK BASS

A.PIANO 1

A.PIANO 1

59

DRUMS

STEEL GTR

MUTED GTR

PICK BASS

A.PIANO 1

A.PIANO 1

60

DRUMS

STEEL GTR

MUTED GTR

PICK BASS

A.PIANO 1

A.PIANO 1

62

DRUMS

STEEL GTR

MUTED GTR

PICK BASS

A.PIANO 1

A.PIANO 1

64

DRUMS

STEEL GTR

MUTED GTR

PICK BASS

A.PIANO 1

A.PIANO 1

66

DRUMS

STEEL GTR

MUTED GTR

PICK BASS

A.PIANO 1

A.PIANO 1

68

DRUMS

STEEL GTR

MUTED GTR

PICK BASS

A.PIANO 1

A.PIANO 1

70

DRUMS

STEEL GTR

MUTED GTR

PICK BASS

A.PIANO 1

A.PIANO 1

72

DRUMS

STEEL GTR

MUTED GTR

PICK BASS

A.PIANO 1

A.PIANO 1

74

DRUMS

STEEL GTR

MUTED GTR

PICK BASS

A.PIANO 1

A.PIANO 1

76

DRUMS

STEEL GTR

MUTED GTR

PICK BASS

A.PIANO 1

A.PIANO 1

78

DRUMS

STEEL GTR

MUTED GTR

PICK BASS

A.PIANO 1

A.PIANO 1

Floyd Cramer - On The Rebound

DRUMS

♩ = 155,002716

6

10

14

18

22

24

26

30

34

V.S.

38

42

44

48

52

56

60

62

66

70

DRUMS

74

77

STEEL GTR

Floyd Cramer - On The Rebound

♩ = 155,002716

5

11

17

23

29

35

41

47

53

59

V.S.

65

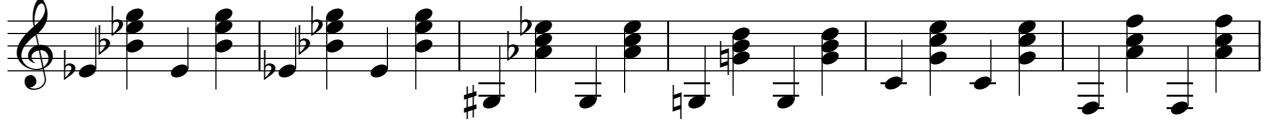

71

76

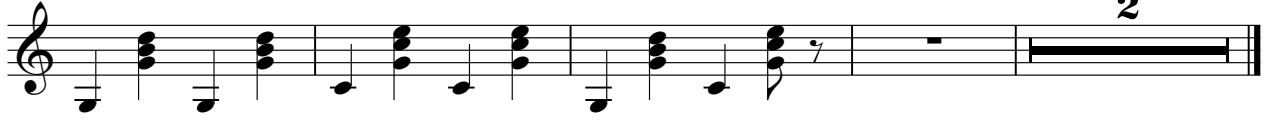

55

61

66

71

76

PICK BASS

Floyd Cramer - On The Rebound

♩ = 155,002716

8

14

20

26

31

37

43

48

53

V.S.

2

PICK BASS

59

64

69

75

Floyd Cramer - On The Rebound

A.PIANO 1

♩ = 155,002716

6

10

14

18

22

26

30

34

38

V.S.

Floyd Cramer - On The Rebound

A.PIANO 1

♩ = 155,002716

4

8

11

14

17

20

23

26

29

32

V.S.

34

37

40

43

46

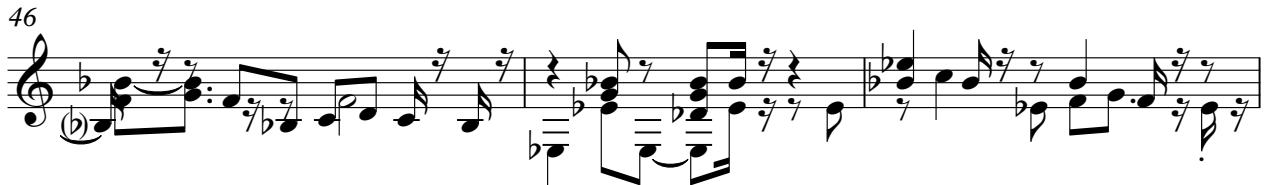

49

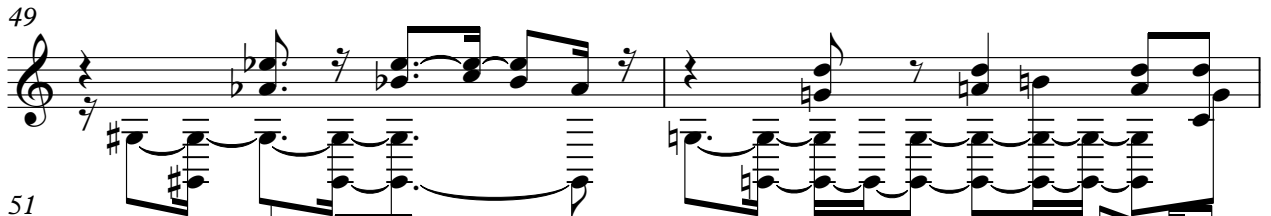

51

54

57

60

63

66

68

70

73

76

78
