

♩ = 170,000092

♩ = 170,000092

5

Perc.

E. Gtr.

A. Bass

Perc. Organ

Solo

8

Perc.

E. Gtr.

A. Bass

Perc. Organ

Solo

11

Perc.

E. Gtr.

A. Bass

Perc. Organ

Solo

14

17

20

Perc.

E. Gtr.

A. Bass

Perc. Organ

Syn. Voice

Solo

22

Perc.

E. Gtr.

A. Bass

Perc. Organ

Syn. Voice

Solo

25

Perc.

E. Gtr.

A. Bass

Perc. Organ

Syn. Voice

Solo

28

Perc.

E. Gtr.

A. Bass

Perc. Organ

Syn. Voice

Solo

30

33

36

Perc.

J. Gtr.

E. Gtr.

A. Bass

Perc. Organ

Vla.

40

Perc.

J. Gtr.

E. Gtr.

A. Bass

A.

Perc. Organ

Vla.

44

47

51

Perc. E. Gtr. A. Bass Perc. Organ Vla. Solo

54

Perc. E. Gtr. A. Bass Perc. Organ Vla. Solo

57

Perc.

E. Gtr.

A. Bass

Perc. Organ

Vla.

Solo

60

Perc.

E. Gtr.

A. Bass

Vla.

Solo

63

67

70

Perc.

E. Gtr.

A. Bass

Perc. Organ

FX 5

Solo

73

Perc.

E. Gtr.

A. Bass

Perc. Organ

FX 5

Solo

76

79

83

Perc.

E. Gtr.

A. Bass

Perc. Organ

Vla.

Solo

86

Perc.

E. Gtr.

A. Bass

Perc. Organ

Vla.

Solo

89

Perc.

E. Gtr.

A. Bass

A.

Perc. Organ

Vla.

Solo

3

92

Perc.

E. Gtr.

A. Bass

A.

Perc. Organ

Vla.

Solo

3

3

95

Perc.

E. Gtr.

A. Bass

A.

Perc. Organ

Vla.

Solo

98

Perc.

J. Gtr.

E. Gtr.

A. Bass

A.

Perc. Organ

Syn. Voice

FX 5

Vla.

Solo

Percussion

♩ = 170,000092

2

6

10

14

18

22

26

30

34

38

V.S.

42

46

50

54

58

62

66

70

74

78

Percussion

82

86

90

94

98

Jazz Guitar

♩ = 170,000092

37

41

46

49

52

Electric Guitar

♩ = 170,000092
SANANTON

2

6

10

14

18

22

26

30

34

38

V.S.

42

46

50

54

58

62

66

70

74

78

82

86

90

94

98

Acoustic Bass

♩ = 170,000092

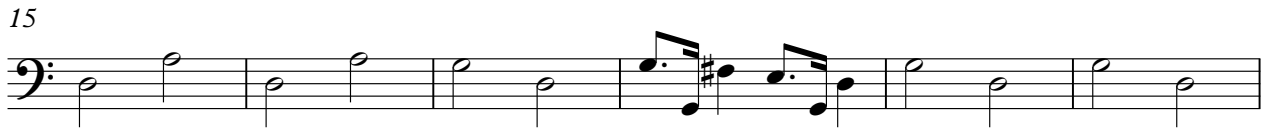

V.S.

66

72

78

84

90

96

100

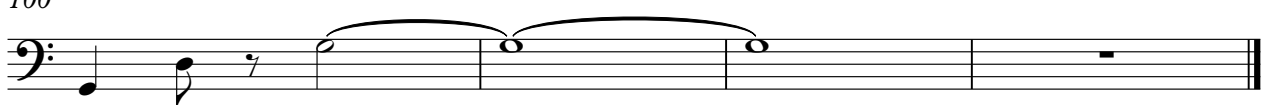

Alto

♩ = 170,000092

42

47

40

93

98

2

Percussive Organ

♩ = 170,000092

V.S.

42

47

53

56

67

73

77

84

87

90

93

96

99

Synth Voice

♩ = 170,000092

18

26

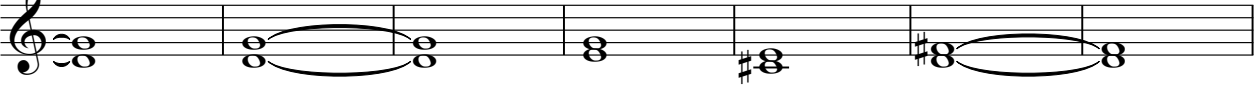

33

68

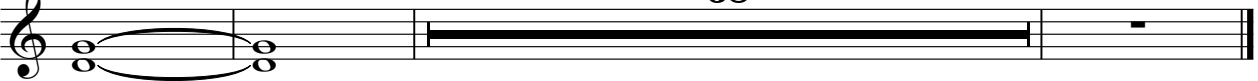

FX 5 (Brightness)

♩ = 170,000092

66

69

74

77

80

20

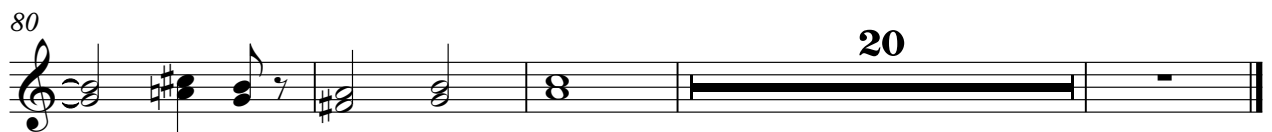

Viola

♩ = 170,000092

33

38

45

52

60

67

15

87

93

98

2

Solo

♩ = 170,000092

Solo

84

87

91

94

98
