

Floyd Cramer - Sand Song

♩ = 70,000237

OBOE

BASSOON

E.PIANO 1

SQUAREWAVE

POLYSYNTH

HALO PAD

SWEEP PAD

SPACEVOICE

♩ = 70,000237

STRINGS

STRINGS

+BIRD

+SEASHORE

♯♯

♯♯

♯♯

♯♯

10

E.PIANO 1

POLYSYNTH

STRINGS

+BIRD

+SEASHORE

Chord symbols: \sharp C^{\flat} , \flat C^{\flat} , \sharp C^{\flat} , \flat C^{\flat}

14

E.PIANO 1

POLYSYNTH

STRINGS

+BIRD

+SEASHORE

Chord symbols: C^{\flat} , \flat C^{\flat} , \sharp C^{\flat} , \sharp C^{\flat}

18

E.PIANO 1

POLYSYNTH

STRINGS

STRINGS

+SEASHORE

Chord progression for measures 18-23: $\sharp C$, $\sharp C$, $\sharp C$, $\sharp C$, $\sharp C$, $\sharp C$.

24

E.PIANO 1

POLYSYNTH

STRINGS

STRINGS

+BIRD

+SEASHORE

Chord progression for measures 24-26: $\flat B$, $\flat B$, $\flat B$.

27

E.PIANO 1

POLYSYNTH

STRINGS

+BIRD

+SEASHORE

Chord symbols: $\sharp\flat\sharp\flat$, $\sharp\flat\sharp\flat$, $\sharp\flat\sharp\flat$

30

E.PIANO 1

POLYSYNTH

SWEEP PAD

STRINGS

+BIRD

+SEASHORE

Chord symbols: $\sharp\flat\sharp\flat$, $\sharp\flat\sharp\flat$, $\sharp\flat\sharp\flat$, $\flat\sharp\flat\sharp$

34

E.PIANO 1

POLYSYNTH

SWEEP PAD

STRINGS

+SEASHORE

39

E.PIANO 1

POLYSYNTH

SWEEP PAD

SPACEVOICE

STRINGS

+BIRD

+SEASHORE

43

E.PIANO 1

SPACEVOICE

STRINGS

+BIRD

+SEASHORE

47

E.PIANO 1

SPACEVOICE

STRINGS

STRINGS

+BIRD

+SEASHORE

52

E.PIANO 1

SPACEVOICE

STRINGS

STRINGS

+BIRD

+SEASHORE

Chords: G major, G major, G major, F#m

56

E.PIANO 1

SPACEVOICE

STRINGS

STRINGS

+BIRD

+SEASHORE

Chords: G major, F#m, G major, F#m

60

OBOE

E.PIANO 1

SPACEVOICE

STRINGS

+BIRD

+SEASHORE

##

64

OBOE

E.PIANO 1

STRINGS

+BIRD

+SEASHORE

##

67

OBOE

E.PIANO 1

STRINGS

+BIRD

+SEASHORE

Chord symbols: $\sharp\sharp\circ\circ$, $\flat\sharp\circ\circ$, $\circ\circ\circ$, $\flat\circ\circ\circ$

71

OBOE

BASSOON

E.PIANO 1

STRINGS

+BIRD

+SEASHORE

Chord symbols: $\sharp\sharp\circ\circ$, $\sharp\circ\circ$, $\sharp\circ\circ$

74

OBOE

BASSOON

E.PIANO 1

STRINGS

+BIRD

+SEASHORE

##

77

OBOE

BASSOON

E.PIANO 1

STRINGS

+BIRD

+SEASHORE

b#

80

OBOE

BASSOON

E.PIANO 1

STRINGS

STRINGS

+BIRD

+SEASHORE

83

OBOE

BASSOON

E.PIANO 1

STRINGS

STRINGS

+BIRD

+SEASHORE

Chord diagrams: $\text{C}^{\#}$, B^{\flat} , $\text{C}^{\#}$, $\text{C}^{\#}$

87

OBOE

BASSOON

E.PIANO 1

STRINGS

STRINGS

+BIRD

+SEASHORE

90

OBOE

E.PIANO 1

STRINGS

STRINGS

+BIRD

+SEASHORE

94

OBOE

BASSOON

E.PIANO 1

STRINGS

+BIRD

+SEASHORE

##

97

OBOE

BASSOON

E.PIANO 1

STRINGS

+BIRD

+SEASHORE

##

100

OBOE

BASSOON

E.PIANO 1

STRINGS

+BIRD

+SEASHORE

##

104

OBOE

BASSOON

E.PIANO 1

STRINGS

STRINGS

+BIRD

+SEASHORE

##

107

OBOE

BASSOON

E.PIANO 1

STRINGS

STRINGS

+BIRD

+SEASHORE

Key signature: D major (two sharps). The score is divided into four measures. The Oboe and Bassoon parts are in the upper system, E. Piano 1 in the middle system, and the Bird and Seashore parts in the lower system. The two String staves are in the lower system, with the upper staff playing a melodic line and the lower staff playing a rhythmic accompaniment of vertical strokes.

117

SQUAREWAVE

HALO PAD

+BIRD

+SEASHORE

121

SQUAREWAVE

HALO PAD

+BIRD

+SEASHORE

125

SQUAREWAVE

HALO PAD

+BIRD

+SEASHORE

128

SQUAREWAVE

HALO PAD

+BIRD

+SEASHORE

OBOE

Floyd Cramer - Sand Song

♩ = 70,000237

62

66

71

75

80

85

90

95

100

105

V.S.

2

OBOE

109

~~109~~ 117

20

BASSOON

Floyd Cramer - Sand Song

♩ = 70,000237

70

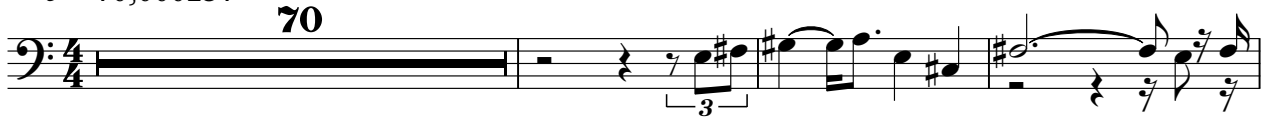

74

79

84

7

95

100

105

109

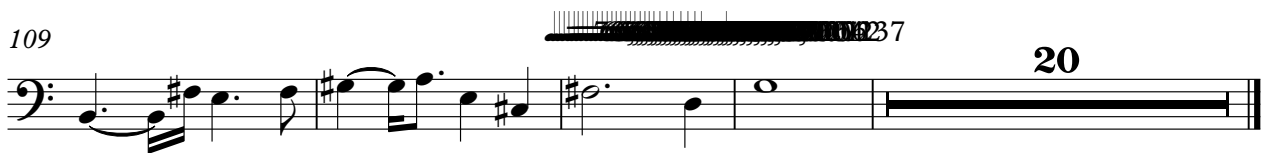

20

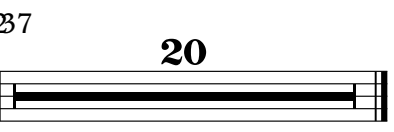

70,000237

E.PIANO 1

Floyd Cramer - Sand Song

♩ = 70,000237

10

19

28

37

46

V.S.

55

63

69

75

81

87

94

100

106

110

SQUAREWAVE

Floyd Cramer - Sand Song

♩ = 70,000237

110

110 111 112 113 114 115 116

117

117 118 119 120 121 122 123 124

125

2

125 126 127 128 129 130 131

♩ = 70,000237

9

15

22

29

34

39

70

21

♩ = 70,000237

110

114

119

124

127

SWEEP PAD

Floyd Cramer - Sand Song

♩ = 70,000237

31

38

71

21

♩ = 70,000237

39

44

51

58

63

48

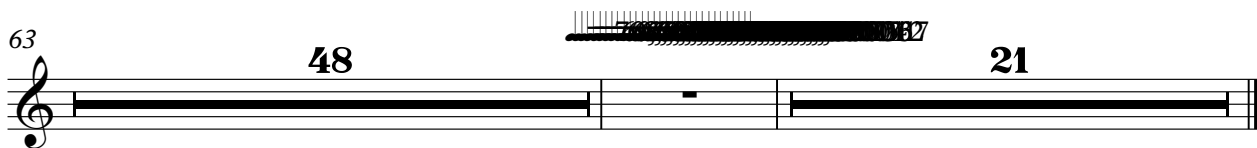

21

STRINGS

Floyd Cramer - Sand Song

♩ = 70,000237

17

22

23

49

55

25

84

3

92

11

108

20

Floyd Cramer - Sand Song

STRINGS

♩ = 70,000237

10

19

28

37

46

55

64

71

78

V.S.

2

85

STRING

92

99

106

110

44,000306237

62,000126

42,000042

20

+BIRD

Floyd Cramer - Sand Song

♩ = 70,000237

9

13

17

6

26

29

33

7

43

46

6

54

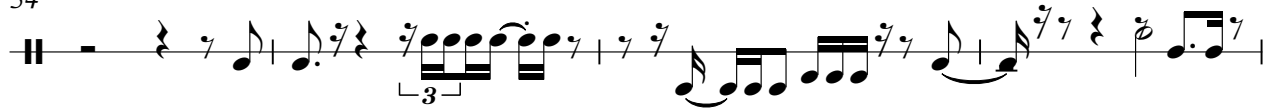

58

62

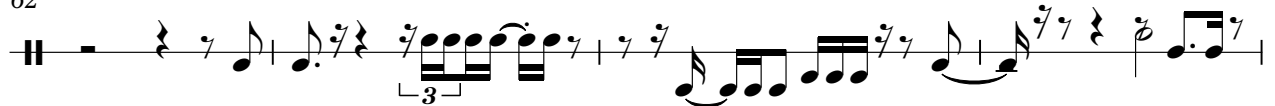

66

70

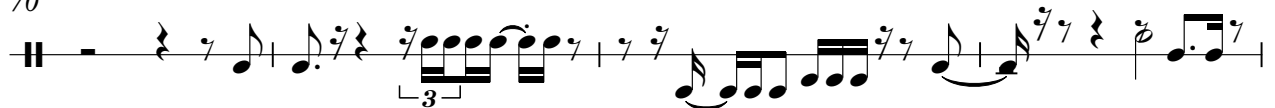

74

78

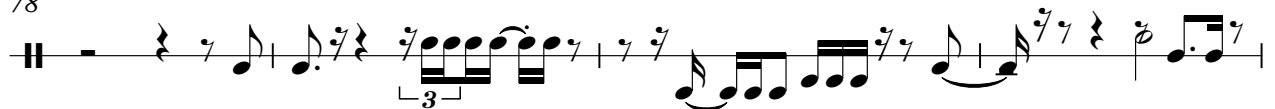

82

86

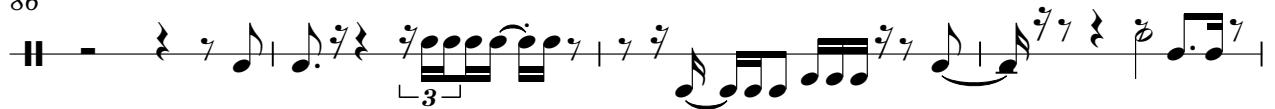

90

94

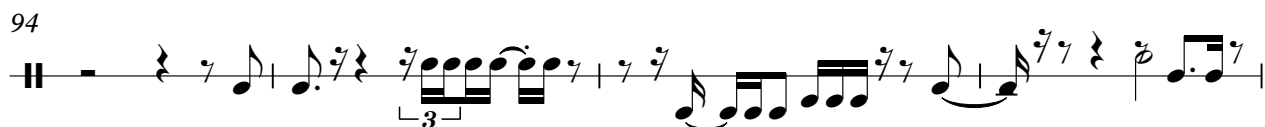

98

102

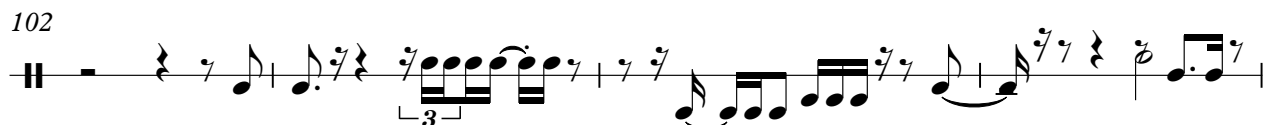

106

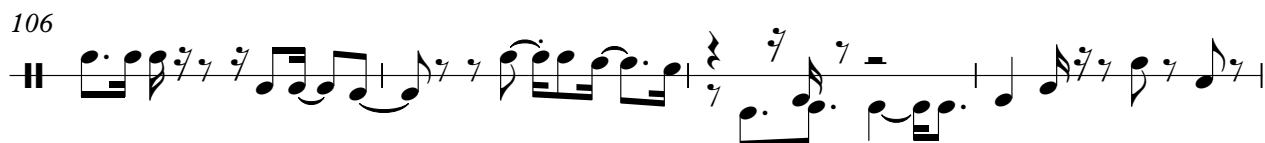

110

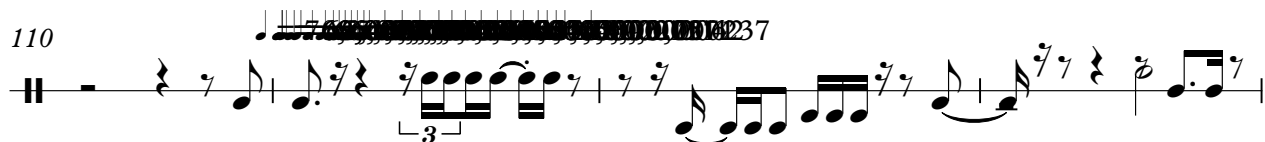

114

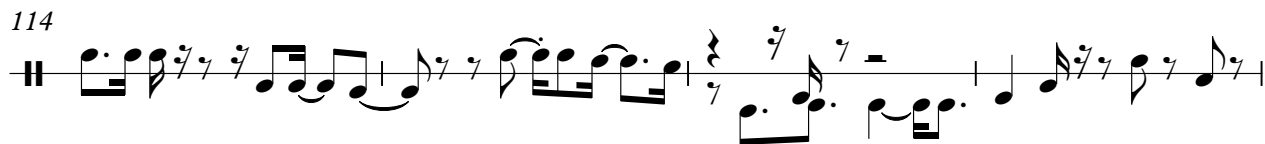

118

122

125

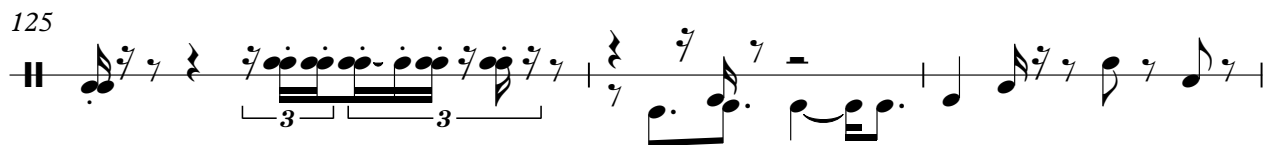

128

+SEASHORE

Floyd Cramer - Sand Song

♩ = 70,000237

5

13

22

31

40

49

58

67

76

85

V.S.

94

103

112 ♩ = 70,000237

121

127
