

Floyd Cramer - You Don't Know Me

♩ = 80,000000

♩ = 80,000000

4

Drums / Wire brush

Piano / Acoustic piano I

Guitar / Nylon string

Bass / Acoustic bass

Melody / Bent note piano I

Harmony/Bent note piano I

6

Drums / Wire brush

Piano / Acoustic piano I

Guitar / Nylon string

Bass / Acoustic bass

Melody / Bent note piano I

Harmony/Bent note piano I

8

Drums / Wire brush

Piano / Acoustic piano I

Guitar / Nylon string

Bass / Acoustic bass

Melody / Bent note piano I

Harmony/Bent note piano I

10

Drums / Wire brush

Piano / Acoustic piano I

Guitar / Nylon string

Bass / Acoustic bass

Melody / Bent note piano I

Harmony/Bent note piano I

12

Drums / Wire brush

Piano / Acoustic piano I

Guitar / Nylon string

Bass / Acoustic bass

Melody / Bent note piano I

Harmony/Bent note piano I

14

Drums / Wire brush

Piano / Acoustic piano I

Guitar / Nylon string

Bass / Acoustic bass

Melody / Bent note piano I

Harmony/Bent note piano I

16

Drums / Wire brush

Piano / Acoustic piano I

Guitar / Nylon string

Bass / Acoustic bass

Melody / Bent note piano I

Harmony/Bent note piano I

18

Drums / Wire brush

Piano / Acoustic piano I

Guitar / Nylon string

Bass / Acoustic bass

Melody / Bent note piano I

Harmony/Bent note piano I

19

6

6

Drums / Wire brush

Piano / Acoustic piano 1

Guitar / Nylon string

Bass / Acoustic bass

3

Strings / Slow strings

Melody / Bent note piano 1

3

Harmony/Bent note piano 1

3

20 **6** **6** **7**

Drums / Wire brush

Piano / Acoustic piano I

Guitar / Nylon string

Bass / Acoustic bass

Strings / Slow strings

Melody / Bent note piano I

Harmony/Bent note piano I

21 

Drums / Wire brush

Piano / Acoustic piano 1

Guitar / Nylon string

Bass / Acoustic bass

Strings / Slow strings

Melody / Bent note piano 1

Harmony/Bent note piano 1

23 6 6

Drums / Wire brush

Piano / Acoustic piano 1

Guitar / Nylon string

Bass / Acoustic bass

Strings / Slow strings

Melody / Bent note piano 1

Harmony/Bent note piano 1

24

Drums / Wire brush

Piano / Acoustic piano 1

Guitar / Nylon string

Bass / Acoustic bass

Strings / Slow strings

Melody / Bent note piano 1

Harmony/Bent note piano 1

6

6

3

3

25 11

Drums / Wire brush

Piano / Acoustic piano 1

Guitar / Nylon string

Bass / Acoustic bass

Strings / Slow strings

Melody / Bent note piano 1

Harmony/Bent note piano 1

Detailed description of the musical score: The score is arranged in a vertical stack of seven staves. The top staff is for Drums/Wire brush, showing a rhythmic pattern of sixteenth notes with 'x' marks above them, indicating wire brush technique. The second staff is for Piano/Acoustic piano 1, featuring a melody with triplets and a bass line with chords and triplets. The third staff is for Guitar/Nylon string, showing a rhythmic accompaniment with chords and triplets. The fourth staff is for Bass/Acoustic bass, featuring a melodic line with a long sustain. The fifth staff is for Strings/Slow strings, showing sustained chords. The sixth staff is for Melody/Bent note piano 1, featuring a melodic line with triplets and a bent note. The seventh staff is for Harmony/Bent note piano 1, featuring a harmonic line with triplets and a bent note. The score is numbered 25 at the beginning and 11 at the end of the first line.

27

Drums / Wire brush

Piano / Acoustic piano I

Guitar / Nylon string

Bass / Acoustic bass

Melody / Bent note piano I

Harmony/Bent note piano I

29

Drums / Wire brush

Piano / Acoustic piano I

Guitar / Nylon string

Bass / Acoustic bass

Melody / Bent note piano I

Harmony/Bent note piano I

31

Drums / Wire brush

Piano / Acoustic piano I

Guitar / Nylon string

Bass / Acoustic bass

Melody / Bent note piano I

Harmony/Bent note piano I

33

Drums / Wire brush

Piano / Acoustic piano I

Guitar / Nylon string

Bass / Acoustic bass

Melody / Bent note piano I

Harmony/Bent note piano I

35

Drums / Wire brush

Piano / Acoustic piano I

Guitar / Nylon string

Solo / Steel string guitar

Bass / Acoustic bass

Strings / Slow strings

36

Drums / Wire brush

Piano / Acoustic piano I

Guitar / Nylon string

Solo / Steel string guitar

Bass / Acoustic bass

Strings / Slow strings

37 6 6

Drums / Wire brush

Piano / Acoustic piano I

Guitar / Nylon string

Solo / Steel string guitar

Bass / Acoustic bass

Strings / Slow strings

38 6 6

Drums / Wire brush

Piano / Acoustic piano I

Guitar / Nylon string

Solo / Steel string guitar

Bass / Acoustic bass

Strings / Slow strings

39

Drums / Wire brush

Piano / Acoustic piano I

Guitar / Nylon string

Solo / Steel string guitar

Bass / Acoustic bass

Strings / Slow strings

40

Drums / Wire brush

Piano / Acoustic piano I

Guitar / Nylon string

Solo / Steel string guitar

Bass / Acoustic bass

Strings / Slow strings

41 6 6

Drums / Wire brush

Piano / Acoustic piano I

Guitar / Nylon string

Solo / Steel string guitar

Bass / Acoustic bass

Strings / Slow strings

42 6 6

Drums / Wire brush

Piano / Acoustic piano I

Guitar / Nylon string

Solo / Steel string guitar

Bass / Acoustic bass

Strings / Slow strings

43

Drums / Wire brush

Piano / Acoustic piano I

Guitar / Nylon string

Solo / Steel string guitar

Bass / Acoustic bass

Strings / Slow strings

44

Drums / Wire brush

Piano / Acoustic piano I

Guitar / Nylon string

Solo / Steel string guitar

Bass / Acoustic bass

Strings / Slow strings

45 6 6

Drums / Wire brush

Piano / Acoustic piano I

Guitar / Nylon string

Solo / Steel string guitar

Bass / Acoustic bass

Strings / Slow strings

46 6 6

Drums / Wire brush

Piano / Acoustic piano I

Guitar / Nylon string

Solo / Steel string guitar

Bass / Acoustic bass

Strings / Slow strings

47

Drums / Wire brush

Piano / Acoustic piano I

Guitar / Nylon string

Solo / Steel string guitar

Bass / Acoustic bass

Strings / Slow strings

48

Drums / Wire brush

Piano / Acoustic piano I

Guitar / Nylon string

Solo / Steel string guitar

Bass / Acoustic bass

Strings / Slow strings

49 21

Drums / Wire brush

Piano / Acoustic piano I

Guitar / Nylon string

Solo / Steel string guitar

Bass / Acoustic bass

Strings / Slow strings

50

Drums / Wire brush

Piano / Acoustic piano I

Guitar / Nylon string

Solo / Steel string guitar

Bass / Acoustic bass

Strings / Slow strings

51

Drums / Wire brush

Piano / Acoustic piano I

Guitar / Nylon string

Solo / Steel string guitar

Bass / Acoustic bass

Strings / Slow strings

53

Drums / Wire brush

Piano / Acoustic piano I

Guitar / Nylon string

Solo / Steel string guitar

Bass / Acoustic bass

Strings / Slow strings

55 6 6

Drums / Wire brush

Piano / Acoustic piano I

Guitar / Nylon string

Solo / Steel string guitar

Bass / Acoustic bass

Strings / Slow strings

56 6 6

Drums / Wire brush

Piano / Acoustic piano I

Guitar / Nylon string

Solo / Steel string guitar

Bass / Acoustic bass

Strings / Slow strings

57

Drums / Wire brush

Piano / Acoustic piano I

Guitar / Nylon string

Solo / Steel string guitar

Bass / Acoustic bass

Strings / Slow strings

58

Drums / Wire brush

Piano / Acoustic piano I

Guitar / Nylon string

Solo / Steel string guitar

Bass / Acoustic bass

Strings / Slow strings

59 25

Drums / Wire brush

Piano / Acoustic piano I

Guitar / Nylon string

Solo / Steel string guitar

Bass / Acoustic bass

Strings / Slow strings

61

Drums / Wire brush

Piano / Acoustic piano I

Guitar / Nylon string

Solo / Steel string guitar

Bass / Acoustic bass

Strings / Slow strings

62

Drums / Wire brush

Piano / Acoustic piano I

Guitar / Nylon string

Solo / Steel string guitar

Bass / Acoustic bass

Strings / Slow strings

63

Drums / Wire brush

Piano / Acoustic piano I

Guitar / Nylon string

Solo / Steel string guitar

Bass / Acoustic bass

Strings / Slow strings

64 27

Drums / Wire brush

Piano / Acoustic piano I

Guitar / Nylon string

Solo / Steel string guitar

Bass / Acoustic bass

Strings / Slow strings

66

Drums / Wire brush

Piano / Acoustic piano 1

Guitar / Nylon string

Solo / Steel string guitar

Bass / Acoustic bass

Strings / Slow strings

Melody / Bent note piano 1

Harmony/Bent note piano 1

68

Drums / Wire brush

Piano / Acoustic piano I

Guitar / Nylon string

Bass / Acoustic bass

Melody / Bent note piano I

Harmony/Bent note piano I

70

Drums / Wire brush

Piano / Acoustic piano I

Guitar / Nylon string

Bass / Acoustic bass

Melody / Bent note piano I

Harmony/Bent note piano I

72

Drums / Wire brush

Piano / Acoustic piano I

Guitar / Nylon string

Bass / Acoustic bass

Melody / Bent note piano I

Harmony/Bent note piano I

74

Drums / Wire brush

Piano / Acoustic piano I

Guitar / Nylon string

Bass / Acoustic bass

Melody / Bent note piano I

Harmony/Bent note piano I

76

Drums / Wire brush

Piano / Acoustic piano I

Guitar / Nylon string

Bass / Acoustic bass

Melody / Bent note piano I

Harmony/Bent note piano I

78

Drums / Wire brush

Piano / Acoustic piano I

Guitar / Nylon string

Bass / Acoustic bass

Melody / Bent note piano I

Harmony/Bent note piano I

80

Drums / Wire brush

Piano / Acoustic piano I

Guitar / Nylon string

Bass / Acoustic bass

Melody / Bent note piano I

Harmony/Bent note piano I

82 33

Drums / Wire brush

Piano / Acoustic piano 1

Guitar / Nylon string

Bass / Acoustic bass

Strings / Slow strings

Melody / Bent note piano 1

Harmony/Bent note piano 1

84 6 6

Drums / Wire brush

Piano / Acoustic piano I

Guitar / Nylon string

Bass / Acoustic bass

Strings / Slow strings

Melody / Bent note piano I

Harmony/Bent note piano I

85 35

Drums / Wire brush

Piano / Acoustic piano 1

Guitar / Nylon string

Bass / Acoustic bass

Strings / Slow strings

Melody / Bent note piano 1

Harmony/Bent note piano 1

86

Drums / Wire brush

Piano / Acoustic piano I

Guitar / Nylon string

Bass / Acoustic bass

Strings / Slow strings

Melody / Bent note piano I

Harmony / Bent note piano I

87 37

Drums / Wire brush

Piano / Acoustic piano 1

Guitar / Nylon string

Bass / Acoustic bass

Strings / Slow strings

Melody / Bent note piano 1

Harmony/Bent note piano 1

88

Drums / Wire brush

Piano / Acoustic piano 1

Guitar / Nylon string

Bass / Acoustic bass

Strings / Slow strings

Melody / Bent note piano 1

Harmony/Bent note piano 1

89

6

6

39

Drums / Wire brush

Piano / Acoustic piano 1

Guitar / Nylon string

Bass / Acoustic bass

Strings / Slow strings

Melody / Bent note piano 1

Harmony/Bent note piano 1

3

3

90

Drums / Wire brush

Piano / Acoustic piano 1

Guitar / Nylon string

Bass / Acoustic bass

Strings / Slow strings

Melody / Bent note piano 1

Harmony/Bent note piano 1

92

Drums / Wire brush

Piano / Acoustic piano I

Guitar / Nylon string

Bass / Acoustic bass

Melody / Bent note piano I

Harmony/Bent note piano I

94

Drums / Wire brush

Piano / Acoustic piano I

Guitar / Nylon string

Bass / Acoustic bass

Melody / Bent note piano I

Harmony/Bent note piano I

96

Drums / Wire brush

Piano / Acoustic piano I

Guitar / Nylon string

Bass / Acoustic bass

Melody / Bent note piano I

Harmony/Bent note piano I

98

Drums / Wire brush

Piano / Acoustic piano I

Guitar / Nylon string

Bass / Acoustic bass

99 Drums / Wire brush

The notation for Drums / Wire brush shows a complex rhythmic pattern. It features a series of sixteenth notes with 'x' marks above them, indicating a specific drum sound. There are three groups of sixteenth notes, each with a bracket and the number '6' above it. The first group is on a single staff, while the second and third groups are on a grand staff (treble and bass clefs).

Piano / Acoustic piano 1

The notation for Piano / Acoustic piano 1 is written on a grand staff. The right hand (treble clef) plays a melodic line with eighth notes and some triplets. The left hand (bass clef) plays a rhythmic accompaniment with eighth notes and some triplets. There are three groups of eighth notes, each with a bracket and the number '3' above it, indicating triplets.

Guitar / Nylon string

The notation for Guitar / Nylon string is written on a single staff with a treble clef. It features a series of chords and single notes, with some notes marked with a '7' above them, possibly indicating a seventh fret or a specific technique.

Bass / Acoustic bass

The notation for Bass / Acoustic bass is written on a single staff with a bass clef. It features a series of notes, including a long note with a slur over it, indicating a sustained or glissando effect.

Strings / Slow strings

The notation for Strings / Slow strings is written on a single staff with a treble clef. It features a long, sustained note with a slur over it, indicating a slow, sustained string effect.

Floyd Cramer - You Don't Know Me

Drums / Wire brush

♩ = 80,000000

2

6

10

14

18

21

23

25

28

32

V.S.

Drums / Wire brush

Drums / Wire brush

V.S.

4

Drums / Wire brush

87

89

92

96

99

♩ = 80,000000

40

43

46

49

53

56

59

62

65

68

71

74

77

80

83

86

89

92

95

98

Floyd Cramer - You Don't Know Me

Guitar / Nylon string

♩ = 80,000000

V.S.

42

46

50

54

58

62

66

70

74

78

82

86

90

94

97

Floyd Cramer - You Don't Know Me

Solo / Steel string guitar

♩ = 80,000000

34

37

40

43

46

49

52

56

59

63

V.S.

2

Solo / Steel string guitar

66

3

34

Floyd Cramer - You Don't Know Me

Bass / Acoustic bass

♩ = 80,000000

2

9

16

22

27

34

39

44

49

54

V.S.

59

64

70

77

83

88

93

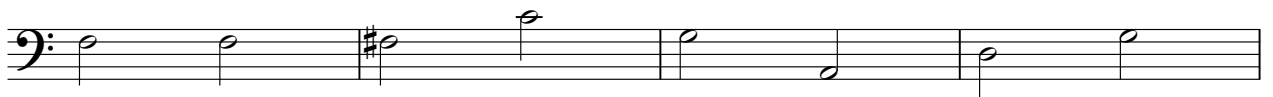

97

Floyd Cramer - You Don't Know Me

Strings / Slow strings

♩ = 80,000000

18

24

8

37

44

51

58

65

16

86

90

8

Floyd Cramer - You Don't Know Me

Melody / Bent note piano1

♩ = 80,000000

67

71

75

78

82

86

90

94

96

Floyd Cramer - You Don't Know Me

Harmony/Bent note piano1

♩ = 80,000000

5

9

13

17

21

24

27

31

33

Harmony/Bent note piano1

67

3 3 3

70

3 3

74

3 3 3

78

3 3 3

82

3 3 3

85

3 3 3

88

3 3 3

91

3 3 3

95

3 3 3