

Fluitsma & Van Thijn - 15 Miljoen Mensen

♩ = 79,000381

FR.HORN  
DRUMS  
MELODY  
STEEL GTR  
DISTORTION  
FINGERDBAS  
A.PIANO 3  
STRINGS

♩ = 79,000381

7

FR.HORN  
MELODY  
STRINGS

11

FR.HORN

MELODY

STEEL GTR

FINGERDBAS

STRINGS

14

FR.HORN

MELODY

STEEL GTR

FINGERDBAS

STRINGS

16

FR.HORN

MELODY

STEEL GTR

FINGERDBAS

STRINGS

18

DRUMS

MELODY

STEEL GTR

STRINGS

20

DRUMS

MELODY

STEEL GTR

DISTORTION

FINGERDBAS

STRINGS

22

DRUMS

MELODY

STEEL GTR

DISTORTION

FINGERDBAS

STRINGS

24

DRUMS

MELODY

STEEL GTR

DISTORTION

FINGERDBAS

STRINGS

26

DRUMS

MELODY

STEEL GTR

DISTORTION

FINGERDBAS

STRINGS

28

DRUMS

STEEL GTR

DISTORTION

FINGERDBAS

STRINGS

30

DRUMS

STEEL GTR

DISTORTION

FINGERDBAS

STRINGS

32

DRUMS

MELODY

STEEL GTR

FINGERDBAS

STRINGS

34

DRUMS

MELODY

STEEL GTR

FINGERDBAS

STRINGS

36

DRUMS  
MELODY  
STEEL GTR  
FINGERDBAS  
STRINGS

39

FR.HORN  
DRUMS  
MELODY  
STEEL GTR  
FINGERDBAS  
STRINGS

41

DRUMS  
MELODY  
STEEL GTR  
FINGERDBAS  
STRINGS

43

DRUMS

MELODY

STEEL GTR

DISTORTION

FINGERDBAS

A.PIANO 3

STRINGS

45

DRUMS

MELODY

STEEL GTR

DISTORTION

FINGERDBAS

A.PIANO 3

STRINGS

47

DRUMS

MELODY

STEEL GTR

DISTORTION

FINGERDBAS

A.PIANO 3

STRINGS

49

DRUMS

MELODY

STEEL GTR

DISTORTION

FINGERDBAS

A.PIANO 3

STRINGS

51

DRUMS

MELODY

STEEL GTR

DISTORTION

FINGERDBAS

A.PIANO 3

STRINGS

53

DRUMS

STEEL GTR

DISTORTION

FINGERDBAS

A.PIANO 3

STRINGS

55

DRUMS

MELODY

STEEL GTR

DISTORTION

FINGERDBAS

A.PIANO 3

STRINGS

57

DRUMS

MELODY

STEEL GTR

DISTORTION

FINGERDBAS

A.PIANO 3

STRINGS

59

DRUMS

MELODY

STEEL GTR

DISTORTION

FINGERDBAS

A.PIANO 3

STRINGS

61

DRUMS

MELODY

STEEL GTR

DISTORTION

FINGERDBAS

A.PIANO 3

STRINGS

63

DRUMS

MELODY

STEEL GTR

DISTORTION

FINGERDBAS

A.PIANO 3

STRINGS

65

DRUMS

STEEL GTR

DISTORTION

FINGERDBAS

A.PIANO 3

STRINGS

67

DRUMS

STEEL GTR

DISTORTION

FINGERDBAS

A.PIANO 3

STRINGS

69

FR.HORN

DRUMS

MELODY

STEEL GTR

DISTORTION

FINGERDBAS

A.PIANO 3

STRINGS

71

FR. HORN

DRUMS

MELODY

STEEL GTR

DISTORTION

FINGERDBAS

A.PIANO 3

STRINGS

73

FR.HORN

DRUMS

MELODY

STEEL GTR

DISTORTION

FINGERDBAS

A.PIANO 3

STRINGS

FR. HORN

DRUMS

MELODY

STEEL GTR

DISTORTION

FINGERDBAS

A.PIANO 3

STRINGS

77

FR.HORN

DRUMS

MELODY

STEEL GTR

DISTORTION

FINGERDBAS

A.PIANO 3

STRINGS

79

FR.HORN

DRUMS

MELODY

STEEL GTR

DISTORTION

FINGERDBAS

A.PIANO 3

STRINGS

85

STEEL GTR

96

STEEL GTR

106

STEEL GTR

FR.HORN

Fluitsma & Van Thijn - 15 Miljoen Mensen

♩ = 79,000381

3

10

3 22

39

29

72

2

81

35

DRUMS

♩ = 79,000381

17

21

25

29

33

37

41

45

49

53

V.S.

DRUMS

57

61

65

69

73

77

81

MELODY

Fluitsma & Van Thijn - 15 Miljoen Mensen

♩ = 79,000381

6

10

13

16

19

22

25

4

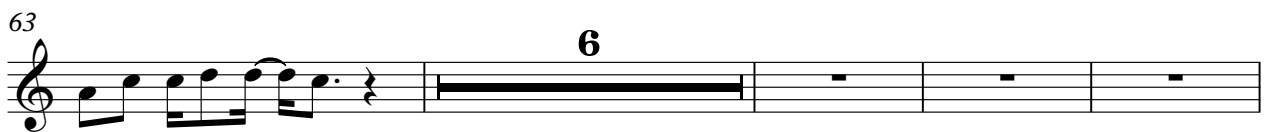

MELODY

3

73

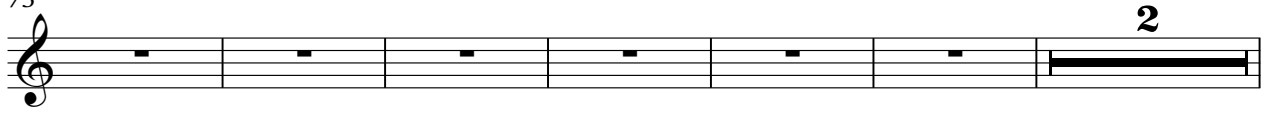

81

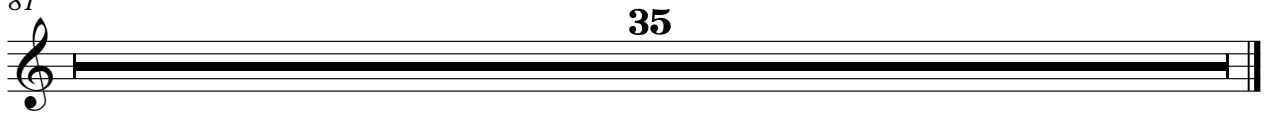

♩ = 79,000381

9

13

16

18

20

23

25

27

29

31

V.S.

33

35

38

41

43

45

48

50

52

54

V.S.

STEEL GTR

77

79

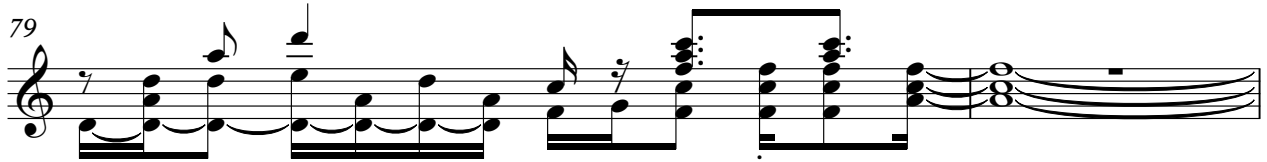

81

90

99

108

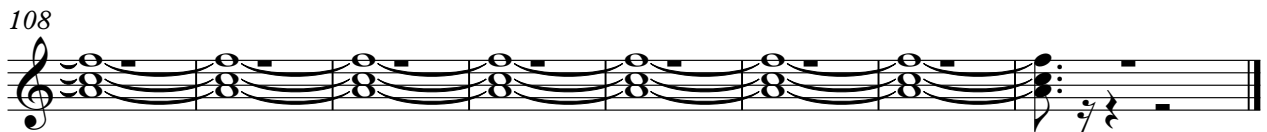

DISTORTION

Fluitsma & Van Thijn - 15 Miljoen Mensen

♩ = 79,000381

18

22

25

28

3

13

44

47

50

53

56

59

V.S.

59

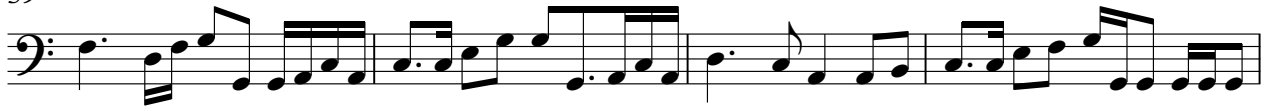

63

67

72

76

81

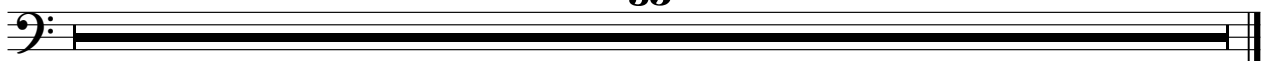

Fluitsma & Van Thijn - 15 Miljoen Mensen

A.PIANO 3

♩ = 79,000381

42

42

46

50

53

55

58

V.S.

75

77

79

81

35

Fluitsma & Van Thijn - 15 Miljoen Mensen

STRINGS

♩ = 79,000381

2

7

11

16

20

22

24

27

30

33

V.S.

2

37

42

45

47

50

53

56

58

60

63

SORINOS

66

STRINGS

69

72

75

78

81

35