

Fogo de Chao - Tranco da Morena Rosa

♩ = 100,000000

Percussion

Electric Guitar

Electric Bass

Bandoneon

Bandoneon

Bandoneon

♩ = 100,000000

3

Perc.

E. Gtr.

E. Bass

Band.

Band.

5

6

8

10

16

18

24

26

28

30

32

34

36

42

Perc. 

E. Gtr. 

E. Bass 

Band. 

Band. 

Band. 

Band. 

44

Perc. 

E. Gtr. 

E. Bass 

Band. 

Band. 

47

49

51

53

Perc. 

E. Gtr. 

E. Bass 

Band. 

Band. 

Band. 

Band. 

Perc. 

E. Gtr. 

E. Bass 

Band. 

Band. 

Band. 

Band. 

59

61

68

70

72

Perc. 

E. Gtr. 

E. Bass 

Band. 

Band. 

74

Perc. 

E. Gtr. 

E. Bass 

Band. 

Band. 

76

Perc. 

E. Gtr. 

E. Bass 

Band. 

Band. 

78

Perc.

E. Gtr.

E. Bass

Band.

Band.

80

Perc.

E. Gtr.

E. Bass

Band.

Band.

86

Perc. E. Gtr. E. Bass Band. Band.

88

Perc. E. Gtr. E. Bass Band. Band.

Perc. 

E. Gtr. 

E. Bass 

Band. 

Band. 

Perc. 

E. Gtr. 

E. Bass 

Band. 

Band. 

94

95

Fogo de Chao - Tranco da Morena Rosa

Percussion

♩ = 100,000000

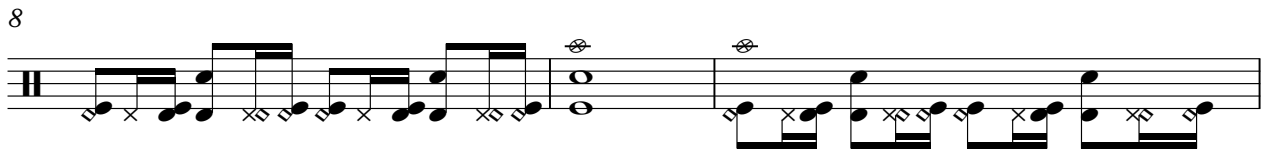
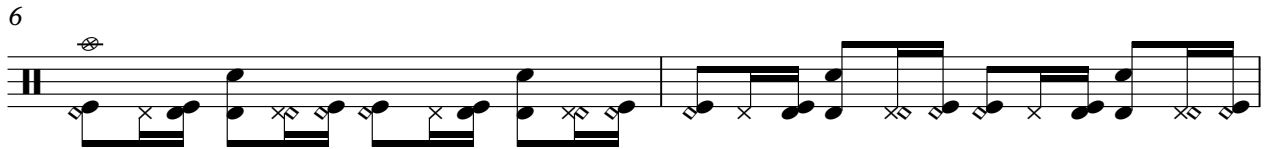
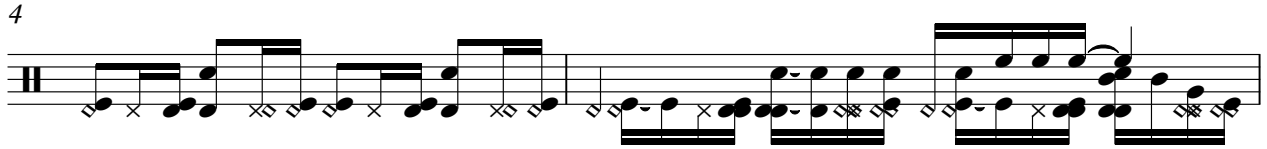

Email <joao.mendes@musicnoteslib.com.br>

tecnologia musical. Dupla de Ales & o mesmo

V.S.

23

26

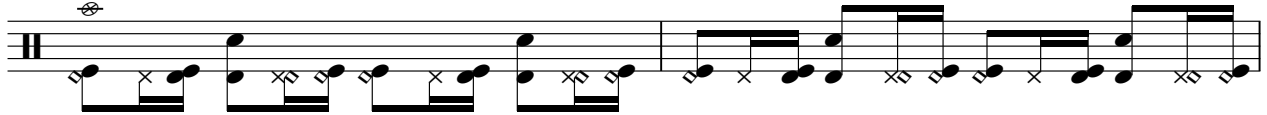

28

30

32

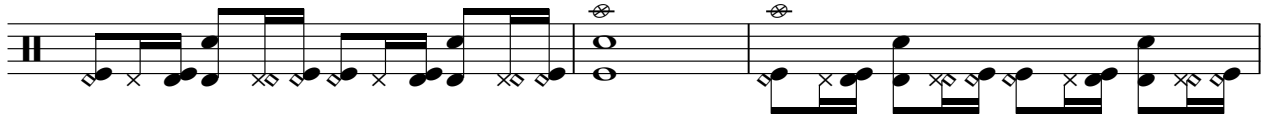

35

37

39

41

43

Percussion

46

48

50

52

55

57

59

61

63

66

V.S.

68

70

72

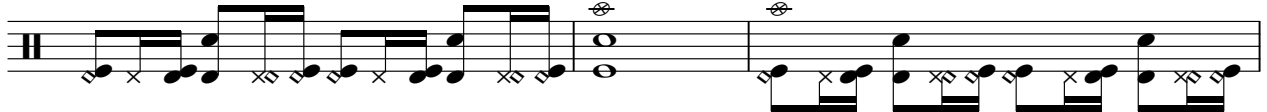

75

77

79

82

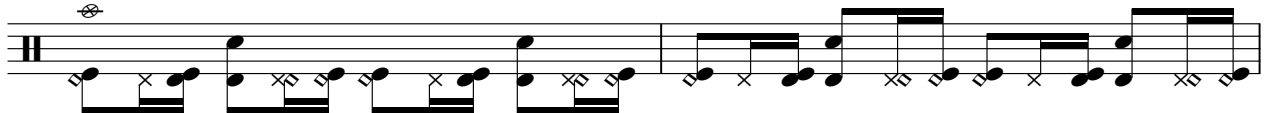

84

86

88

90

92

94

Electric Guitar

Fogo de Chao - Tranco da Morena Rosa

♩ = 100,000000

4

7

10

13

16

19

22

25

28

V.S.

91

94

Fogo de Chao - Tranco da Morena Rosa

Electric Bass

♩ = 100,000000

6

11

15

19

23

27

31

36

40

V.S.

44

49

53

58

62

67

71

76

80

85

89

93

Bandoneon

Fogo de Chao - Tranco da Morena Rosa

♩ = 100,000000

9

11

13

16

18

20

22

24

27

V.S.

29

32

38

40

42

44

47

49

52

54

56

58

60

62

64

67

V.S.

69

71

73

76

78

80

83

85

87

89

91

A single staff of musical notation for measure 91. The staff is in treble clef. The measure begins with a triplet of eighth notes, followed by a series of eighth notes and a final triplet of eighth notes.

93

95

A single staff of musical notation for measure 95. The staff is in treble clef. The measure begins with a triplet of eighth notes, followed by a series of eighth notes and a final triplet of eighth notes.

Bandoneon

Fogo de Chao - Tranco da Morena Rosa

♩ = 100,000000

9

12

15

17

19

22

24

V.S.

27

30

32

38

40

43

46

48

51

53

55

57

60

62

64

67

V.S.

70

72

74

76

78

80

83

86

88

90

92

94

95

Bandoneon

Fogo de Chao - Tranco da Morena Rosa

♩ = 100,000000

33

35

37

59

Bandoneon

Fogo de Chao - Tranco da Morena Rosa

♩ = 100,000000

33

35

37

59
