

# Folclorica - Adeus Ano Velho

♩ = 147,000092

tk10

tk5

tk2

tk6

tk8

tk3

♩ = 147,000092

♩ = 147,000092

5

tk10

tk5

tk2

tk6

tk8

tk3

9

tk10

tk5

tk2

tk6

tk8

tk3

12

tk10

tk5

tk2

tk6

tk8

tk3

15

tk10

tk5

tk2

tk6

tk8

tk3

18

tk10

tk5

tk2

tk6

tk8

tk3

21

tk10

tk5

tk2

tk1

tk8

25

tk10

tk5

tk2

tk1

tk8

29

tk10

tk5

tk2

tk1

tk8

32

tk10

tk5

tk2

tk1

tk8

35

tk10

tk5

tk2

tk1

tk8

38

tk10

tk5

tk2

tk1

tk8

41 7

tk10

tk5

tk2

tk1

tk8

45

tk10

tk5

tk2

tk1

tk8

48

tk10

tk5

tk2

tk1

tk8

51

tk10

tk5

tk2

tk1

tk8

54

tk10

tk5

tk2

tk1

tk8

57

tk10

tk5

tk2

tk6

tk8

tk3

61

tk10

tk5

tk2

tk6

tk8

tk3

64

tk10

tk5

tk2

tk6

tk8

tk3

67

tk10

tk5

tk2

tk6

tk8

tk3

70

tk10

tk5

tk2

tk6

tk8

tk3

73

tk10

tk5

tk2

tk1

tk6

tk8

tk3

77

tk10

tk5

tk2

tk1

tk8

81

tk10

tk5

tk2

tk1

tk8

84

tk10

tk5

tk2

tk1

tk8

87

tk10

tk5

tk2

tk1

tk8

90

tk10

tk5

tk2

tk1

tk8

93

tk10

tk5

tk2

tk1

tk8

97

tk10

tk5

tk2

tk1

tk8

101

tk10

tk5

tk2

tk1

tk8

104

tk10

tk5

tk2

tk1

tk8

107

tk10

tk5

tk2

tk1

tk8

109

tk10

tk5

tk2

tk1

tk8

# Folclorica - Adeus Ano Velho

tk10

♩ = 147,000092

5

9

13

17

21

25

29

33

37

V.S.

41

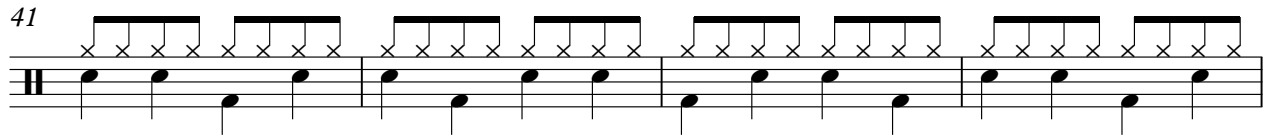

45

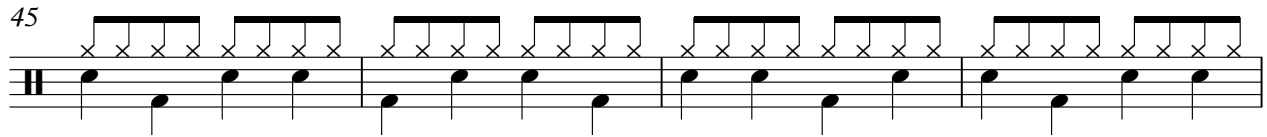

49

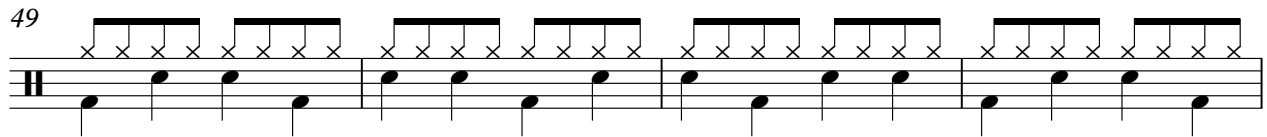

53

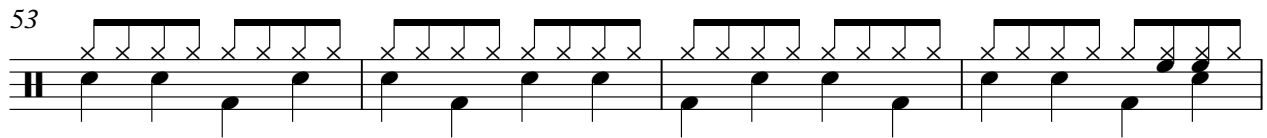

57

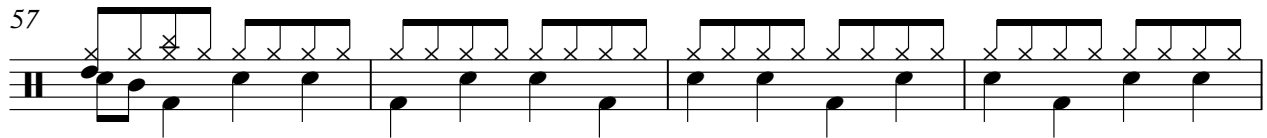

61

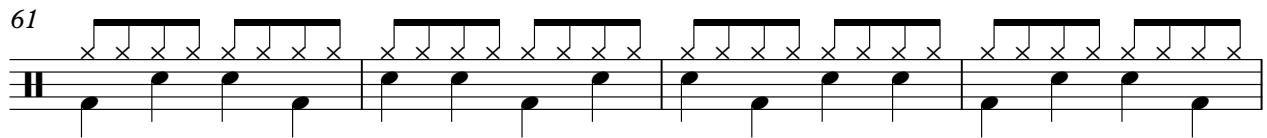

65

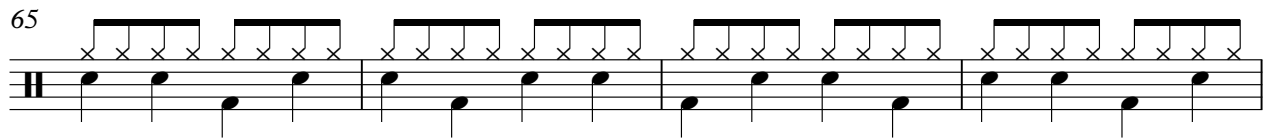

69

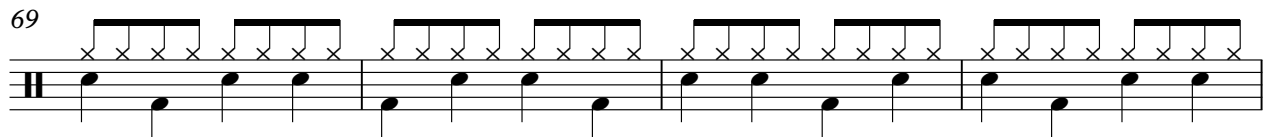

73

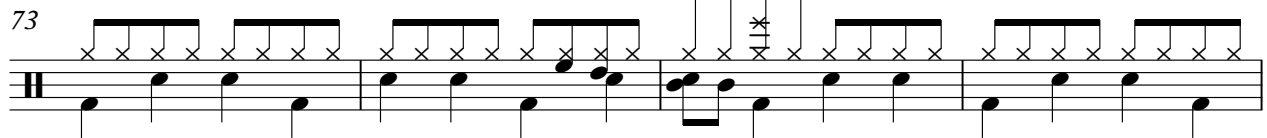

77

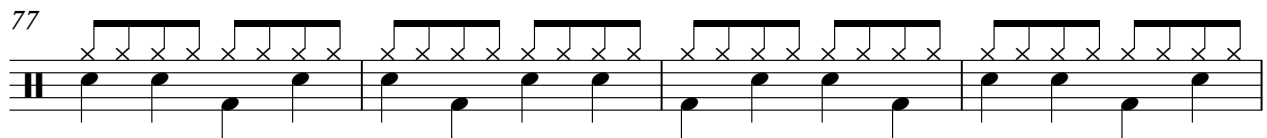

38

42

46

50

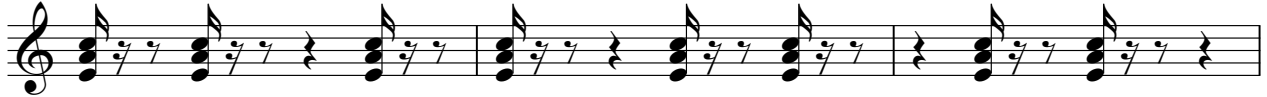

53

56

60

64

68

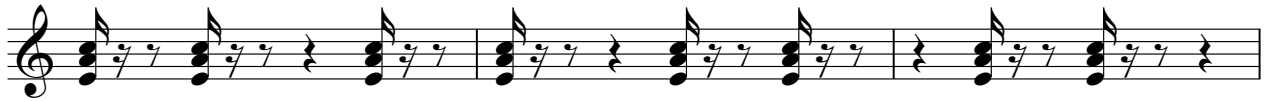

71

74

78

82

86

89

92

96

100

104

107

V.S.

4

tk5

109

Folclorica - Adeus Ano Velho

tk2

♩ = 147,000092

2

9

16

23

30

37

44

51

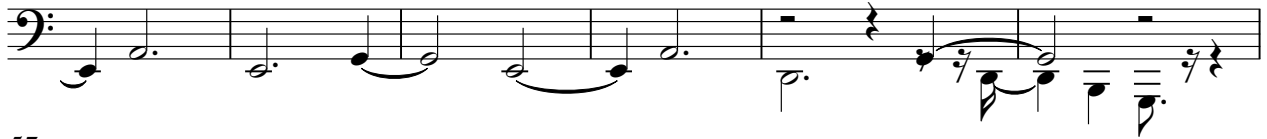

57

64

V.S.

2

tk2

70

77

84

91

98

105

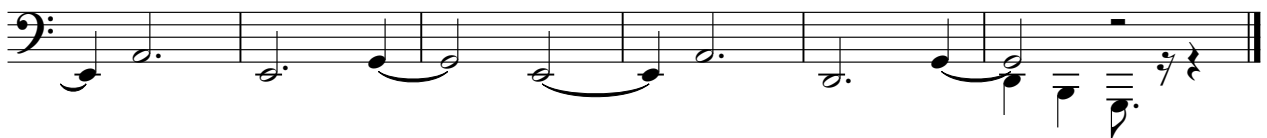

# Folclorica - Adeus Ano Velho

tk1

♩ = 147,000092

20

26

32

38

43

49

54

18

18

♩ = 147,000092

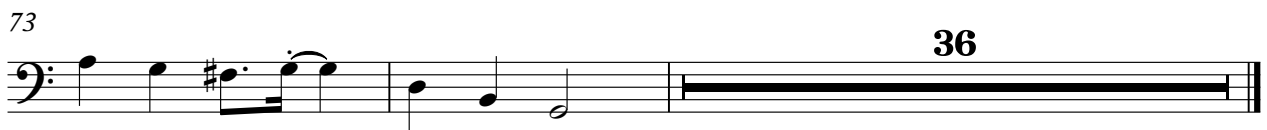
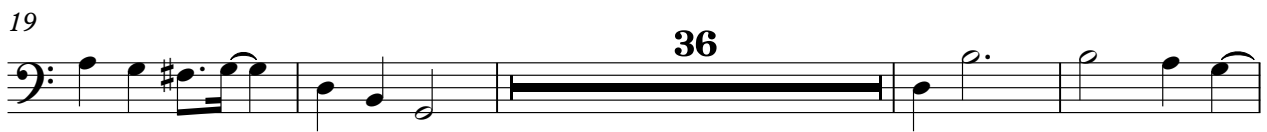

Folclorica - Adeus Ano Velho

tk8

♩ = 147,000092

2

10

17

23

31

38

47

53

60

68

V.S.

76

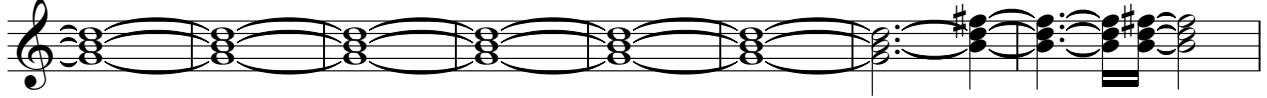

84

92

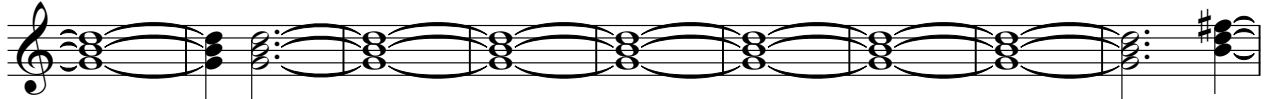

101

107

Folclorica - Adeus Ano Velho

♩ = 147,000092

2

8

13

19

36

59

64

70

73

36
