

Folha de Bananeira - Coracao A Sombra da Maldade

0.0"
1.1.00
ARNALDOMIDIS(16)6381132 - RIBEIRGO PRETO/SP

♩ = 128,000000

ARNALDOMIDIS
ARNALDOMIDIS

8

Perc.

P. S. Gtr.

10

Perc.

J. Gtr.

E. Gtr.

E. Gtr.

Ban.

P. S. Gtr.

12

Perc.

J. Gtr.

E. Gtr.

E. Gtr.

Ban.

P. S. Gtr.

14

Perc.

J. Gtr.

E. Gtr.

E. Gtr.

Ban.

P. S. Gtr.

16

Perc.

J. Gtr.

E. Gtr.

E. Gtr.

Ban.

P. S. Gtr.

18

Perc.

J. Gtr.

P. S. Gtr.

E. Bass

Organ

21

Perc. J. Gtr. P. S. Gtr. E. Bass Organ

24

Perc. J. Gtr. P. S. Gtr. E. Bass Organ

27

Perc. J. Gtr. E. Gtr. P. S. Gtr. E. Bass Organ

30

Perc. J. Gtr. E. Gtr. P. S. Gtr. E. Bass Organ

33

Perc. J. Gtr. E. Gtr. P. S. Gtr. E. Bass Organ

36

Perc. J. Gtr. P. S. Gtr. E. Bass Organ

38

Perc.

J. Gtr.

P. S. Gtr.

E. Bass

Organ

40

Perc.

J. Gtr.

P. S. Gtr.

E. Bass

Organ

42

Perc.

J. Gtr.

P. S. Gtr.

E. Bass

Organ

45 7

Perc. J. Gtr. P. S. Gtr. E. Bass Organ

48

Perc. J. Gtr. P. S. Gtr. E. Bass Organ

51

Perc. J. Gtr. P. S. Gtr. E. Bass Organ

53

Perc. J. Gtr. P. S. Gtr. E. Bass Organ

55

Perc. J. Gtr. P. S. Gtr. E. Bass Organ

57

Perc. J. Gtr. Ban. P. S. Gtr. E. Bass Organ

59

Perc. J. Gtr. Ban. P. S. Gtr. Organ

61

Perc. J. Gtr. Ban. P. S. Gtr. Organ

64

Perc. J. Gtr. Ban. P. S. Gtr. E. Bass Organ

66

69

72

75

Perc.

J. Gtr.

P. S. Gtr.

E. Bass

Organ

77

Perc.

J. Gtr.

P. S. Gtr.

E. Bass

Organ

80

Perc.

J. Gtr.

P. S. Gtr.

E. Bass

Organ

82

84

86 13

Perc.

J. Gtr.

E. Gtr.

E. Gtr.

Ban.

P. S. Gtr.

E. Bass

88

Perc.

J. Gtr.

E. Gtr.

E. Gtr.

Ban.

P. S. Gtr.

E. Bass

90

Perc. J. Gtr. P. S. Gtr. E. Bass Organ

93

Perc. J. Gtr. P. S. Gtr. E. Bass Organ

96

Perc. J. Gtr. E. Gtr. E. Gtr. P. S. Gtr. E. Bass Organ

99 15

101

103

105

107 17

Perc.

J. Gtr.

P. S. Gtr.

E. Bass

Organ

109

Perc.

J. Gtr.

P. S. Gtr.

E. Bass

Organ

111

Perc.

J. Gtr.

P. S. Gtr.

E. Bass

Organ

113

115

117 19

Perc.

J. Gtr.

E. Gtr.

E. Gtr.

P. S. Gtr.

E. Bass

Organ

3'48.7"
 122.4.90
 SEU PROBI

120

Perc.

J. Gtr.

E. Gtr.

E. Gtr.

P. S. Gtr.

E. Bass

Organ

♩ = 87,000023

123

Perc.

E. Gtr.

E. Gtr.

P. S. Gtr.

E. Bass

126

Perc.

E. Gtr.

E. Gtr.

P. S. Gtr.

E. Bass

128

Perc.

E. Gtr.

E. Gtr.

P. S. Gtr.

E. Bass

130 21

132

134

Perc.

E. Gtr.

E. Gtr.

P. S. Gtr.

E. Bass

Tape Smp. Brs

136

Perc.

E. Gtr.

E. Gtr.

P. S. Gtr.

E. Bass

138

Perc.

E. Gtr.

E. Gtr.

P. S. Gtr.

E. Bass

140

Perc.

E. Gtr.

E. Gtr.

P. S. Gtr.

E. Bass

142

Perc.

E. Gtr.

E. Gtr.

P. S. Gtr.

E. Bass

Organ

144

146

148

Perc.

E. Gtr.

E. Gtr.

P. S. Gtr.

E. Bass

Organ

150

Perc.

E. Gtr.

E. Gtr.

P. S. Gtr.

E. Bass

Organ

Vla.

152

Perc.

E. Gtr.

E. Gtr.

P. S. Gtr.

E. Bass

Vla.

154

Perc.

E. Gtr.

E. Gtr.

P. S. Gtr.

E. Bass

Vla.

156

Perc.

E. Gtr.

E. Gtr.

P. S. Gtr.

E. Bass

Vla.

158

Perc.

E. Gtr.

E. Gtr.

P. S. Gtr.

E. Bass

A.

Lead 1

Vla.

160

162

164

Perc.

E. Gtr.

E. Gtr.

P. S. Gtr.

E. Bass

A.

Lead 1

166

Perc.

E. Gtr.

E. Gtr.

P. S. Gtr.

E. Bass

Vla.

168

Perc.

E. Gtr.

E. Gtr.

P. S. Gtr.

E. Bass

Vla.

170

Perc.

E. Gtr.

E. Gtr.

P. S. Gtr.

E. Bass

Tape Smp. Brs

Orch. Hit

Vla.

172

Perc.

E. Gtr.

E. Gtr.

P. S. Gtr.

E. Bass

Vla.

174

Perc.

E. Gtr.

E. Gtr.

P. S. Gtr.

E. Bass

Tape Smp. Brs

Orch. Hit

Vla.

176

Perc.

E. Gtr.

E. Gtr.

P. S. Gtr.

E. Bass

Tape Smp. Brs

Orch. Hit

178

Perc.

E. Gtr.

E. Gtr.

P. S. Gtr.

E. Bass

Vla.

180

Perc.

E. Gtr.

E. Gtr.

P. S. Gtr.

E. Bass

Vla.

182

Perc.

E. Gtr.

E. Gtr.

P. S. Gtr.

E. Bass

Vla.

184

Perc.

E. Gtr.

E. Gtr.

P. S. Gtr.

E. Bass

Lead 1

Vla.

186

Perc.

E. Gtr.

E. Gtr.

P. S. Gtr.

E. Bass

A.

Lead 1

188

190

192

194

196

Perc.

E. Gtr.

E. Gtr.

P. S. Gtr.

E. Bass

Vla.

198

Perc.

E. Gtr.

E. Gtr.

P. S. Gtr.

E. Bass

Vla.

200

Perc.

E. Gtr.

E. Gtr.

P. S. Gtr.

E. Bass

Tape Smp. Brs

Orch. Hit

Vla.

202

Perc.

E. Gtr.

E. Gtr.

P. S. Gtr.

E. Bass

204

206

208

210

Perc. 

E. Gtr. 

E. Gtr. 

P. S. Gtr. 

E. Bass 

Tape Smp. Brs 

Orch. Hit 

212

Perc. 

E. Gtr. 

E. Gtr. 

P. S. Gtr. 

E. Bass 

Tape Smp. Brs 

Orch. Hit 

214

216

♩ = 167,999939

218

220

222

224

226

Perc. J. Gtr. E. Gtr. E. Bass A. Organ Band S. Bass FX 5

230

Perc.

J. Gtr.

E. Gtr.

E. Bass

A.

Organ

Band.

S. Bass

FX 5

234

Perc.

J. Gtr.

E. Gtr.

E. Bass

A.

Organ

Band.

S. Bass

FX 5

236

Perc.

J. Gtr.

E. Gtr.

E. Bass

Organ

S. Bass

238

240

242

244

246

248

250

252

254

Perc.

J. Gtr.

E. Gtr.

E. Bass

Organ

S. Bass

3

256

Perc.

J. Gtr.

E. Gtr.

E. Bass

Organ

S. Bass

3

258

260

262

264

266

Perc. J. Gtr. E. Bass A. Organ S. Bass

268

Perc. J. Gtr. E. Bass Organ S. Bass

270

Perc. J. Gtr. E. Bass Organ S. Bass

272

Perc. J. Gtr. E. Bass Organ S. Bass

274

Perc. J. Gtr. E. Bass A. Organ S. Bass

276

278

280

282

284

286

288

290

Perc. (Percussion): Features a complex rhythmic pattern with many sixteenth notes and rests.

J. Gtr. (Jazz Guitar): Features a series of chords, primarily triads and dyads, with some accidentals.

E. Gtr. (Electric Guitar): Features a series of chords, primarily triads and dyads, with some accidentals.

E. Bass (Electric Bass): Features a series of notes and rests, including some slurs.

A. (Alto Saxophone): Features a series of notes and rests, including some slurs.

Organ: Features a series of chords, primarily triads and dyads, with some accidentals.

Band: Features a series of notes and rests, including some slurs.

S. Bass (Soprano Bass): Features a series of notes and rests, including some triplets.

FX 5 (FX 5): Features a series of notes and rests, including some slurs.

298 65

Perc.

J. Gtr.

E. Gtr.

E. Bass

A.

Organ

Band.

S. Bass

FX 5

300

Perc.

J. Gtr.

E. Gtr.

E. Bass

Organ

S. Bass

302

Perc.

J. Gtr.

E. Gtr.

E. Bass

Organ

S. Bass

304

Perc.

J. Gtr.

E. Gtr.

E. Bass

Organ

S. Bass

306

308

310

312

314

Perc.

J. Gtr.

E. Gtr.

E. Bass

A.

Organ

S. Bass

316

Perc.

J. Gtr.

E. Gtr.

E. Bass

A.

Organ

S. Bass

318

Perc.

J. Gtr.

E. Gtr.

E. Bass

A.

Organ

S. Bass

320

Perc.

J. Gtr.

E. Gtr.

E. Bass

A.

Organ

S. Bass

322

Perc.

J. Gtr.

E. Gtr.

E. Bass

A.

Organ

S. Bass

324

Perc.

J. Gtr.

E. Gtr.

E. Bass

Organ

S. Bass

326

328

330

Perc.

J. Gtr.

E. Gtr.

E. Bass

A.

Organ

S. Bass

332

Perc.

J. Gtr.

E. Gtr.

E. Bass

A.

Organ

S. Bass

334

336

338

340

342

344

346

348

350

352

356

Perc. J. Gtr. E. Gtr. E. Bass A. Organ Band S. Bass FX 5

358

360

Perc.

J. Gtr.

E. Gtr.

E. Bass

A.

Organ

Band.

S. Bass

FX 5

3

362

Perc. J. Gtr. E. Gtr. E. Bass A. Organ Band S. Bass FX 5

364

Perc. J. Gtr. E. Gtr. E. Bass A. Organ Band S. Bass FX 5

366

Perc. J. Gtr. E. Gtr. E. Bass A. Organ Band S. Bass FX 5

368

Perc.

J. Gtr.

E. Gtr.

E. Bass

A.

Organ

Band

S. Bass

FX 5

370

Perc.

J. Gtr.

E. Gtr.

E. Bass

A.

Organ

Band.

S. Bass

FX 5

Folha de Bananeira - Coracao A Sombra da Maldade

Percussion

♩ = 128,000000

4

6

8

10

12

14

16

17

19

ARNALDOMIDIS
ARNALDOMIDIS

V.S.

3

Percussion

Percussion

50

53

56

58

61

64

66

69

72

75

V.S.

78

81

83

85

87

89

92

95

98

101

Percussion

103

105

107

109

112

115

118

121

124

127

♩ = 87,000023

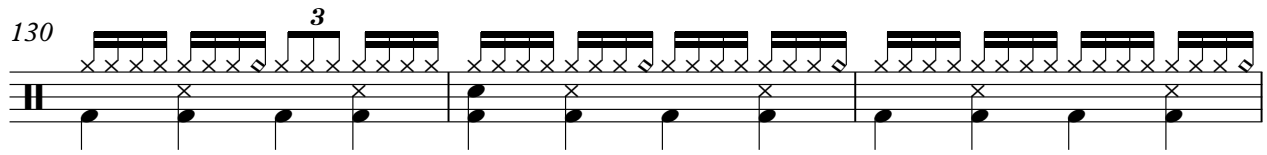
130 

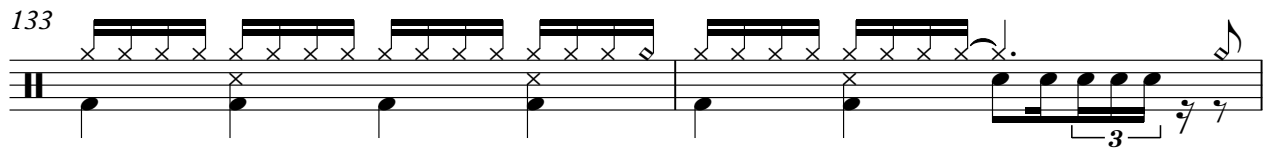
133 

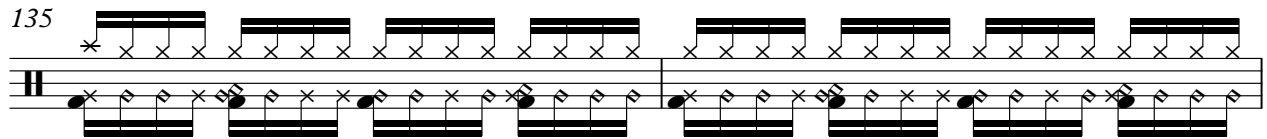
135 

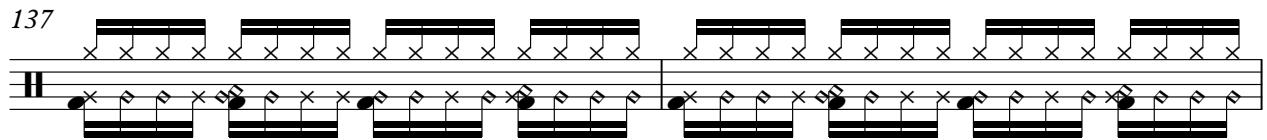
137 

139 

141 

143 

145 

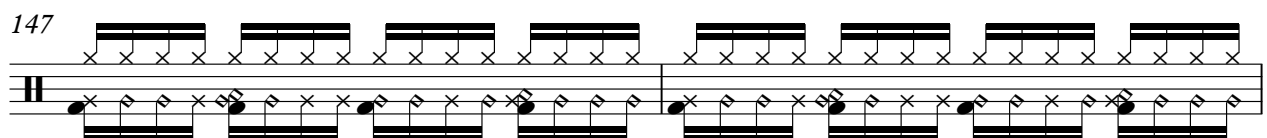
147 

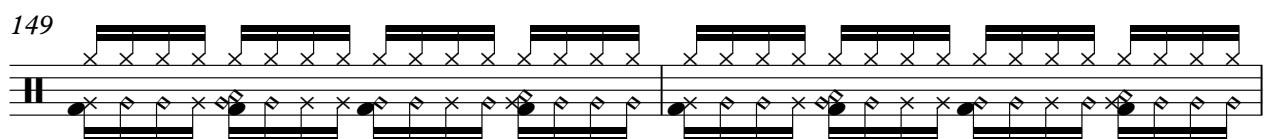
149 

Percussion

151

153

155

157

159

161

163

165

167

169

V.S.

171

173

175

177

179

181

183

185

187

189

191

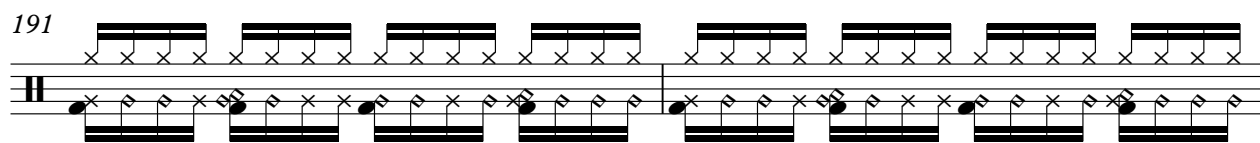

193

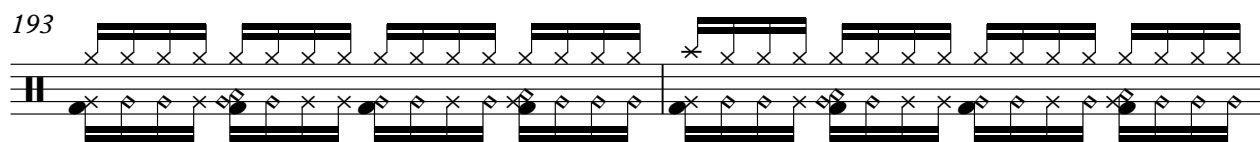

195

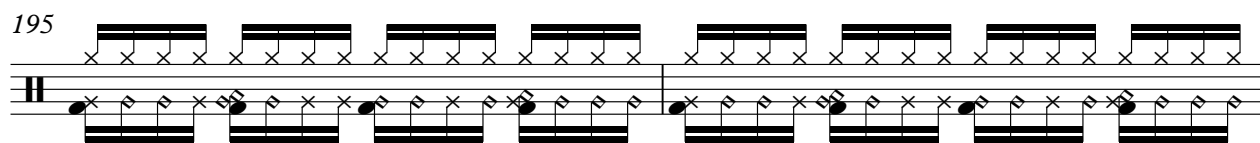

197

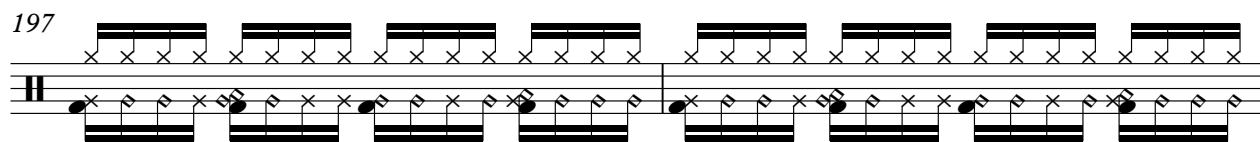

199

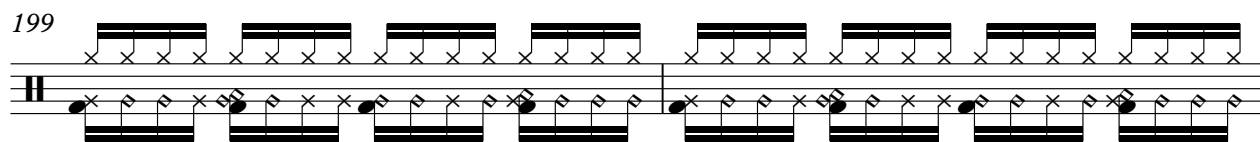

201

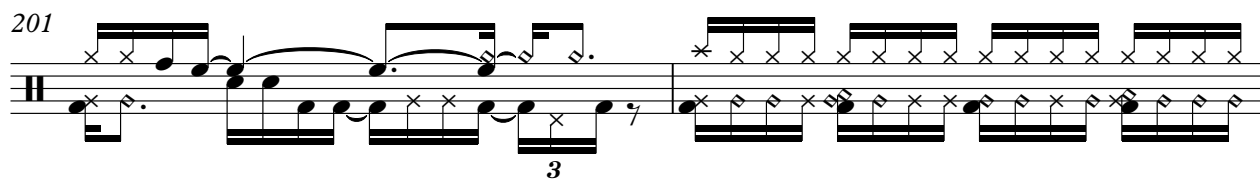

203

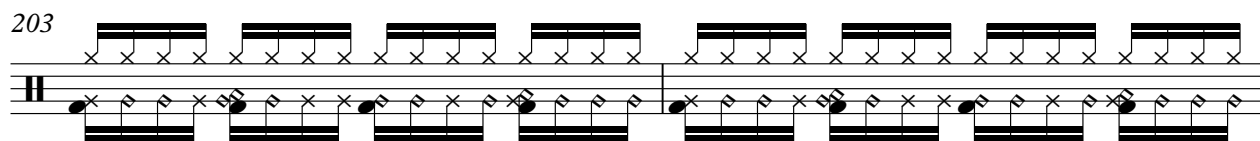

205

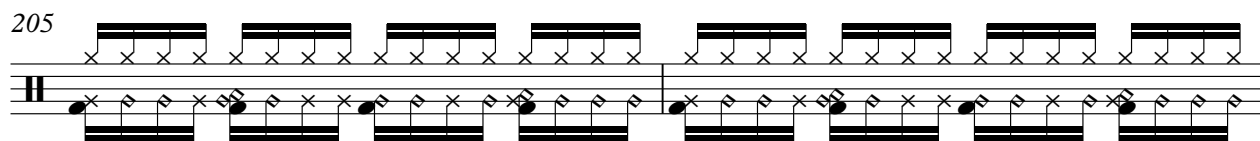

207

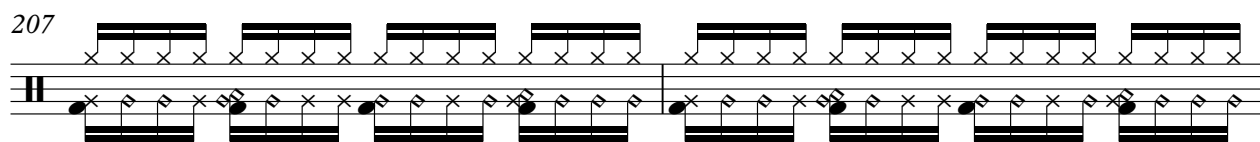

209

V.S.

211

213

215

217

$\text{♩} = 167,999939$

219

221

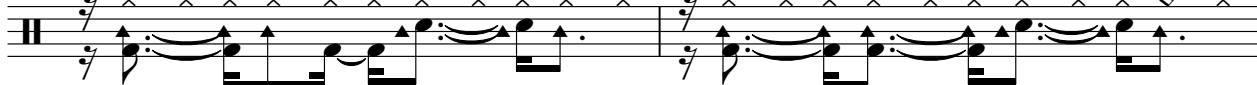

223

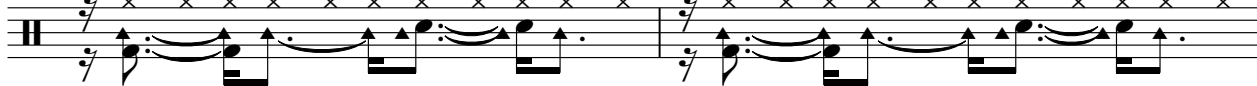

225

227

229

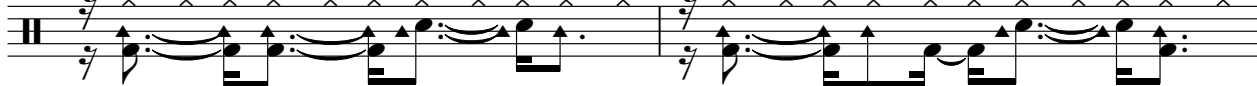

231

233

235

237

239

241

243

245

247

249

251

253

255

257

259

261

263

265

267

269

271

273

275

277

279

281

283

285

287

289

V.S.

291

293

295

297

299

301

303

305

307

309

311

313

315

317

319

321

323

325

327

329

351

353

355

357

359

361

363

365

367

369

♩ = 128,000000

ARNALDOMIDIS
ARNALDOMIDIS

V.S.

53

57

61

66

70

75

78

81

88

93

97

101

105

108

112

116

120

♩ = 87,000023

96

219 ♩ = 167,999939

V.S.

299

303

307

311

315

319

323

327

331

335

339

343

347

351

355

359

363

367

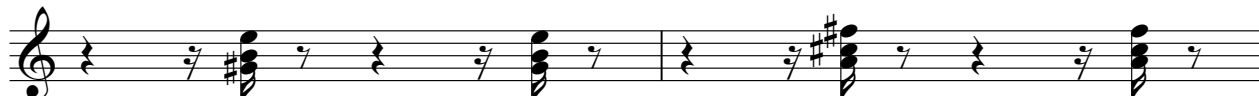

369

Folha de Bananeira - Coracao A Sombra da Maldade

Electric Guitar

♩ = 128,000000

9

14

27

30

34

47

84

89

8

101

106

8

118

ARNALDOMIDIS
ARNALDOMIDIS

213

216

218

♩ = 167,999939

154

Electric Guitar

Folha de Bananeira - Coracao A Sombra da Maldade

♩ = 128,000000

9

14

18

64

86

98

104

8

116

120

♩ = 87,000023

ARNALDOMIDIS
ARNALDOMIDIS

124

128

131

133

135

138

141

144

147

150

153

156

159

162

165

168

171

174

177

180

183

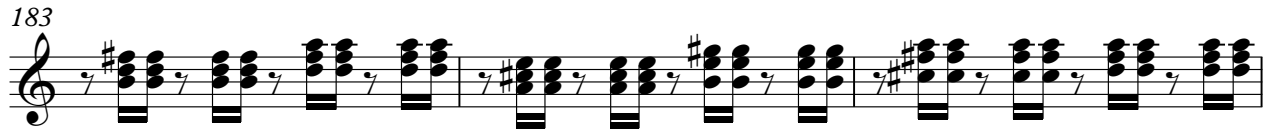

186

189

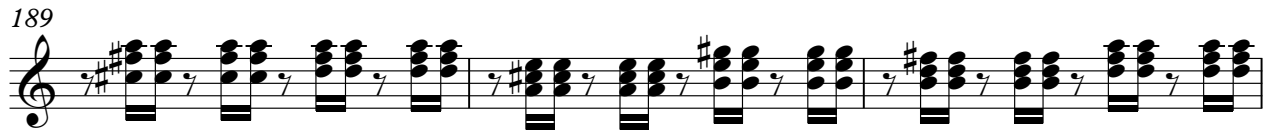

192

194

196

198

200

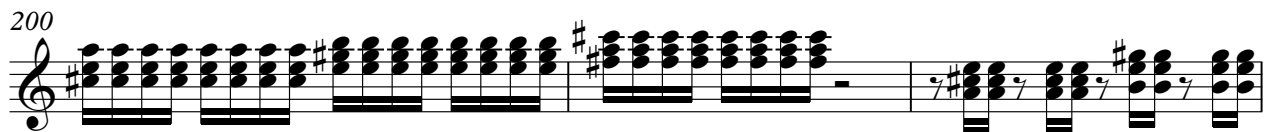

203

206

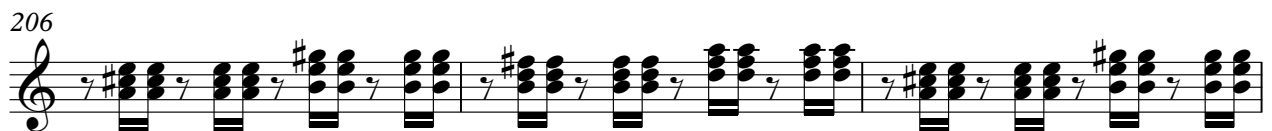

241

245

249

253

257

292

296

300

304

308

312

316

320

324

328

332

336

340

344

348

V.S.

352

356

360

364

368

Folha de Bananeira - Coracao A Sombra da Maldade

Banjo

♩ = 128,000000

4 **3**

10

14

17 **41**

61

65 **17**

85

89 **34** **96**

219 ♩ = 167,999939

154

ARNALDOMIDIS
ARNALDOMIDIS

Pedal Steel Guitar

Folha de Bananeira - Coracao A Sombra da Maldade

♩ = 128,000000

1

5

8

11

14

17

20

23

26

29

ARNALDOMIDIS
ARNALDOMIDIS

V.S.

Pedal Steel Guitar

Pedal Steel Guitar

Pedal Steel Guitar

Pedal Steel Guitar

125

129

132

134

136

139

142

145

148

151

Pedal Steel Guitar

154

157

160

163

166

169

172

175

178

181

Pedal Steel Guitar

184

187

190

193

195

197

199

201

204

207

8

Pedal Steel Guitar

210

212

214

216

218

$\text{♩} = 167,999939$

154

Electric Bass

Folha de Bananeira - Coracao A Sombra da Maldade

♩ = 128,000000

17

22

28

33

39

45

50

55

ARNALDOMIDIS
ARNALDOMIDIS

65

71

76

82

88

92

96

102

108

114

♩ = 87,000023

120

124

126

128

130

132

135

137

139

141

144

147

150

153

156

159

162

165

168

170

172

174

178

181

184

187

190

193

198

202

V.S.

204

206

208

212

219 ♩ = 167,999939

222

225

228

231

234

237

240

243

246

249

252

255

258

261

263

V.S.

266

269

271

274

277

279

282

284

286

289

292

295

298

301

304

307

310

313

316

318

V.S.

348

350

353

356

359

362

365

368

370

Folha de Bananeira - Coracao A Sombra da Maldade

Alto

♩ = 128,000000 ♩ = 87,000023

122 **36**

161

20

186

193

♩ = 167,999939

26 **7**

228

232

24

260

264

8

ARNALDOMIDIS
ARNALDOMIDIS

275

280

285

291

295

299

16

318

323

8

335

339

344

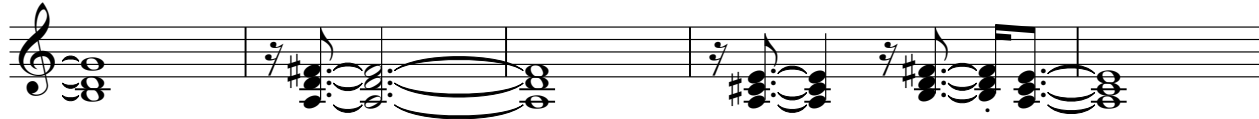

349

355

359

363

367

370

♩ = 128,000000

17

21

25

29

33

37

41

45

ARNALDOMIDIS
ARNALDOMIDIS

V.S.

49

53

57

62

67

71

75

79

Rock Organ

♩ = 87,000023

121

20

145

151

68

♩ = 167,999939

221

224

227

230

233

236

239

266

269

272

275

278

281

284

287

290

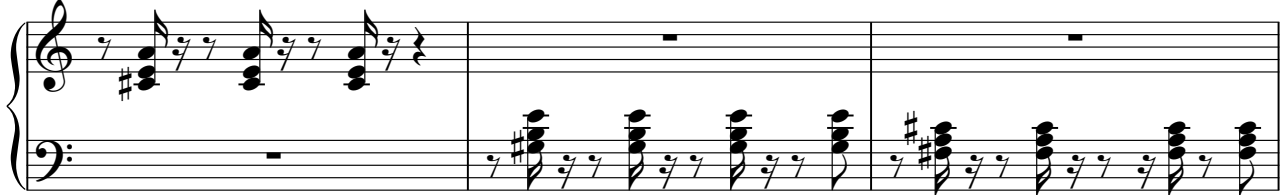

293

296

299

302

305

308

311

314

317

V.S.

320

323

326

329

332

335

338

341

344

347

350

353

357

360

363

366

369

Bandoneon

Folha de Bananeira - Coracao A Sombra da Maldade

♩ = 128,000000 ♩ = 87,000023 ♩ = 167,999939

122 **96**

220

226

232 **56**

292

297 **55**

356

362

368

ARNALDOMIDIS
ARNALDOMIDIS

Folha de Bananeira - Coracao A Sombra da Maldade

Synth Bass

♩ = 128,000000 **122** ♩ = 87,000023 **96**

219

221

223

225

228

230

232

234

236

ARNALDOMIDIS
ARNALDOMIDIS

3

V.S.

2

Synth Bass

Synth Bass

259

262

265

268

271

274

277

280

283

286

V.S.

Synth Bass

Synth Bass

363 Synth Bass 7

365

367

369

371

Folha de Bananeira - Coracao A Sombra da Maldade
Tape Sampler Keyboard [Brass]

♩ = 128,000000 ♩ = 87,000023

122 11

122 11

3

3

135

11 15

162

7 3

174

3

177

11 11

3

190

11 3

205

4

212

3

ARNALDOMIDIS
ARNALDOMIDIS

2

Tape Sampler Keyboard [Brass]

♩ = 167,999939

216

2

154

♩ = 128,000000 ♩ = 87,000023

122 23

147 15 7

170 3

175 3

177 11

190 11 3

205 4

212

216 2 154 ♩ = 167,999939

ARNALDOMIDIS
ARNALDOMIDIS

Lead 1 (Square)

Folha de Bananeira - Coracao A Sombra da Maldade

♩ = 128,000000 ♩ = 87,000023

122 **35**

160

166

19

189

193

26 ♩ = 167,999939 **154**

ARNALDOMIDIS
ARNALDOMIDIS

FX 5 (Brightness)

Folha de Bananeira - Coracao A Sombra da Maldade

♪ = 128,000000 ♪ = 87,000023 ♪ = 167,999939

122 **96** **7**

226

230

235

55

292

296

55

354

358

362

366

ARNALDOMIDIS
ARNALDOMIDIS

V.S.

Viola

Folha de Bananeira - Coracao A Sombra da Maldade

♩ = 128,000000 ♩ = 87,000023

122 **28**

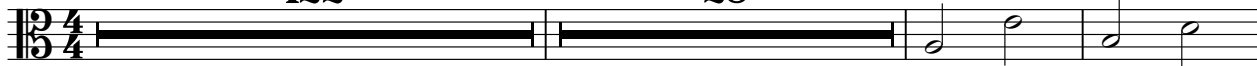

153

159

8

172

3

181

8

194

200

♩ = 167,999939

17 **154**

ARNALDOMIDIS
ARNALDOMIDIS