

Foly Liane - Il Est Mort Le Soleil

♩ = 72,000031

Horn in F

Baroque Trumpet

Percussion

Harp

Chant

5-string Fretless Electric Bass

Alto

Rock Organ

Synth Strings

Orchestra Hit

FX 4 (Atmosphere)

♩ = 72,000031

Viola

Solo

2

E. Bass

Syn. Str.

FX 4

Vla.

Solo

3

E. Bass

Syn. Str.

FX 4

Vla.

Solo

4

E. Bass

Syn. Str.

FX 4

Vla.

Solo

5

4

7

8

10

Perc.

Chant

E. Bass

Syn. Str.

FX 4

Vla.

Solo

12

Perc.

Chant

E. Bass

Syn. Str.

FX 4

Vla.

Solo

13

14

♩ = 72,000031

15

17

19

Hn.

Perc.

Chant

E. Bass

Syn. Str.

FX 4

Vla.

Solo

20

Hn.

Perc.

Chant

E. Bass

Syn. Str.

FX 4

Vla.

Solo

21

22

25

Bar. Tpt.

Perc.

Chant

E. Bass

Orch. Hit

Vla.

Solo

28

Hn.

Bar. Tpt.

Perc.

Chant

E. Bass

A.

Organ

Syn. Str.

Orch. Hit

Vla.

Solo

31

Hn.
Perc.
Chant
E. Bass
A.
Organ
Syn. Str.

34

Hn.
Perc.
Chant
E. Bass
A.
Organ
Syn. Str.
FX 4

36

Hn.

Perc.

Chant

E. Bass

A.

Organ

Syn. Str.

FX 4

37

Hn.

Bar. Tpt.

Perc.

Chant

E. Bass

A.

Organ

Syn. Str.

Orch. Hit

FX 4

39

Bar. Tpt.

Perc.

Chant

E. Bass

Organ

Orch. Hit

Vla.

41

Bar. Tpt.

Perc.

Chant

E. Bass

Organ

Orch. Hit

Vla.

43

Bar. Tpt.

Perc.

Chant

E. Bass

Organ

Orch. Hit

Vla.

45

Hn.
Bar. Tpt.
Perc.
Chant
E. Bass
A.
Organ
Syn. Str.
Orch. Hit
Vla.

48

Hn.
Perc.
Chant
E. Bass
A.
Organ
Syn. Str.

51

Hn.

Bar. Tpt.

Perc.

Chant

E. Bass

A.

Organ

Syn. Str.

Vla.

♪ = 44,00
 ♪ = 45,00
 ♪ = 49,00
 ♪ = 69,000031 ♪ = 33,00
 ♪ = 70,000069 ♪ = 35,00
 ♪ = 68,000076 ♪ = 43,0000
 ♪ = 72,000031 ♪ = 45,00
 ♪ = 71,000038 ♪ = 42,00

54 ♪ = 72,000031

♪ = 72,000031 ♪ = 74,000069 ♪ = 74,000069
 ♪ = 72,000069 ♪ = 74,000076
 ♪ = 75,000

E. Bass

FX 4

Vla.

55 $\text{♩} = 76,0000697,000078,000079,000080,000000 = 81,000081,000083,000084,000084 \text{♩} = 85,000085,000053 \text{♩} = 87,$

E. Bass

FX 4

Vla.

$\text{♩} = 76,000069$ $\text{♩} = 77,000076$ $\text{♩} = 78,000076$ $\text{♩} = 79,000069$ $\text{♩} = 80,000000$ $\text{♩} = 81,000084$ $\text{♩} = 82,000078$ $\text{♩} = 83,000069$ $\text{♩} = 84,000084$ $\text{♩} = 85,000053$ $\text{♩} = 87,000000$

56 $\text{♩} = 88,0000289,000038,0000291,000022,000013,000034,000039,000045,000000 \text{♩} = 97,980007145 \text{♩} = 99,00$

E. Bass

FX 4

Vla.

$\text{♩} = 88,0000289$ $\text{♩} = 89,000038$ $\text{♩} = 90,0000291$ $\text{♩} = 91,000022$ $\text{♩} = 92,000013$ $\text{♩} = 93,000038$ $\text{♩} = 94,000130$ $\text{♩} = 95,000145$ $\text{♩} = 96,000000$ $\text{♩} = 97,980007145$ $\text{♩} = 99,000000$

57 $\text{♩} = 100,000001,00006902,000053,000046 = 104,00005,000107$

Perc.

Hp.

E. Bass

FX 4

Vla.

$\text{♩} = 100,000001,00006902,000053,000046$ $\text{♩} = 104,00005,000107$ $\text{♩} = 105,000107$

Horn in F

Foly Liane - Il Est Mort Le Soleil

♩ = 72,000031 ♩ = 72,000031

12

19

8

33

8

47

52

72,000031 72,000031 72,000031 72,000031 72,000031 72,000031

Baroque Trumpet

Foly Liane - Il Est Mort Le Soleil

♩ = 72,000031 ♩ = 72,000031

13 **8**

25

38

45

6

Foly Liane - II Est Mort Le Soleil

Percussion

♩ = 72,000031

4

9

13

♩ = 72,000031

17

21

24

27

31

35

38

V.S.

2

Percussion

40

42

44

47

51

53

Harp

Foly Liane - Il Est Mort Le Soleil

♩ = 72,000031 ♩ = 72,000031

13 **39**

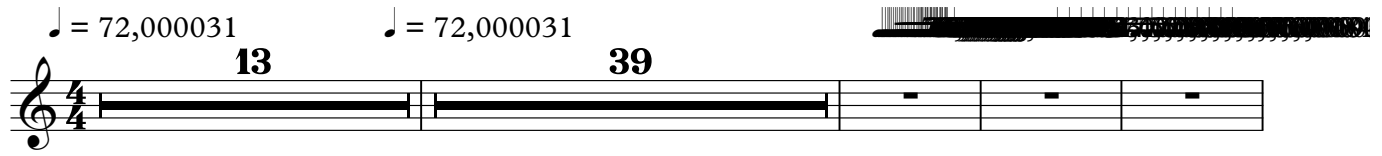

56 ♩ = 105,000107

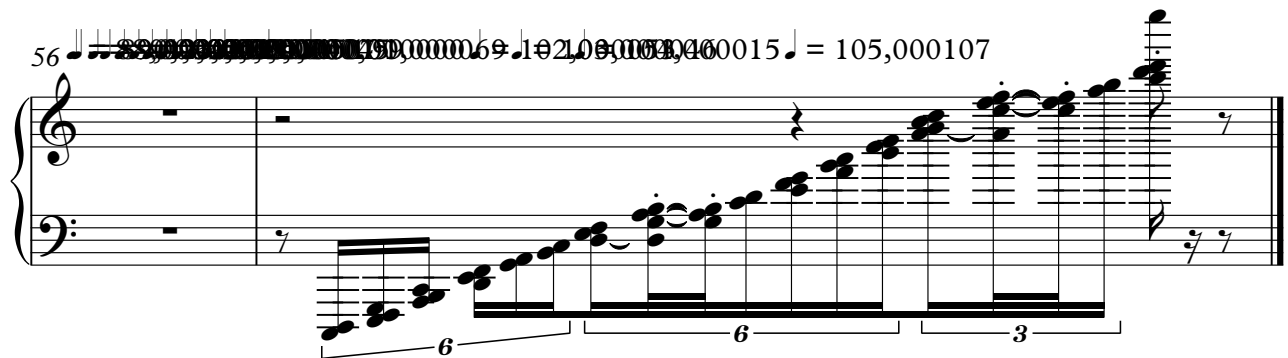

Foly Liane - Il Est Mort Le Soleil

Chant

V.S.

2

Chant

47

51

53

5-string Fretless Electric Bass Foly Liane - Il Est Mort Le Soleil

♩ = 72,000031

8

12

♩ = 72,000031

17

22

27

32

37

42

47

V.S.

2

5-string Fretless Electric Bass

52

00031

72,73,74,75,76

55 76,77,78,79,80,81,82,83,84,85,86,87,88,89,90,91,92,93,94,95,96,97,98,99,000,001,002,003,004,005,006,007,008,009,010,011,012,013,014,015,016,017

Alto

Foly Liane - Il Est Mort Le Soleil

♩ = 72,000031 ♩ = 72,000031

13 **15**

32

38

8 **3**

51

Rock Organ

Foly Liane - Il Est Mort Le Soleil

♩ = 72,000031 ♩ = 72,000031

13 **15**

33

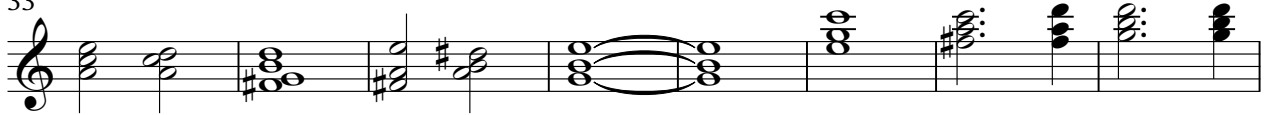

41

48

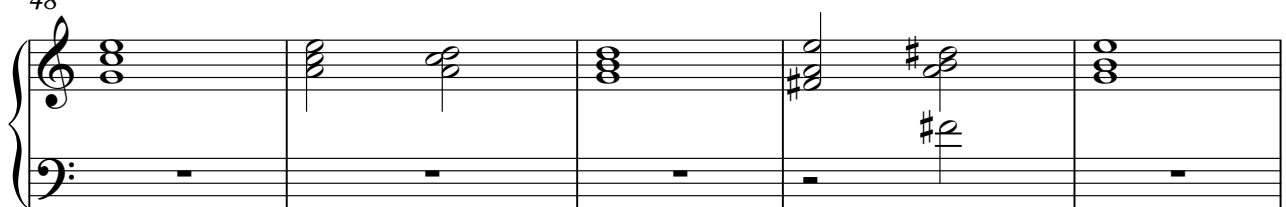

53

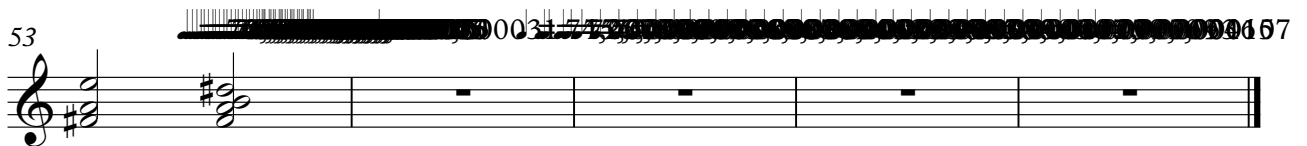

Synth Strings

Foly Liane - Il Est Mort Le Soleil

♩ = 72,000031

4

7

10

13

♩ = 72,000031

16

19

21

8

Synth Strings

30

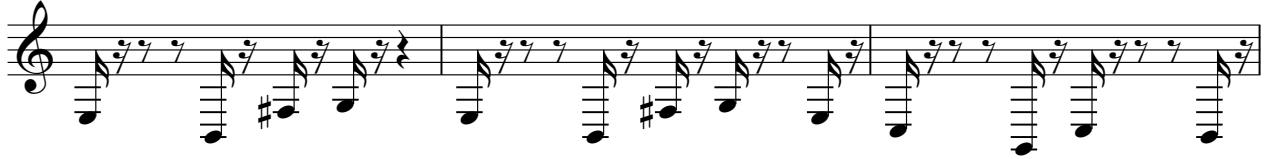

33

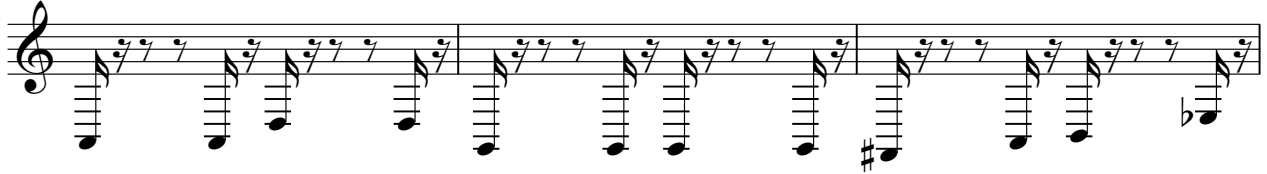

36

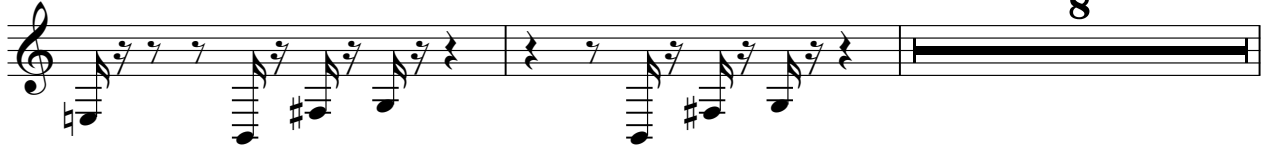

46

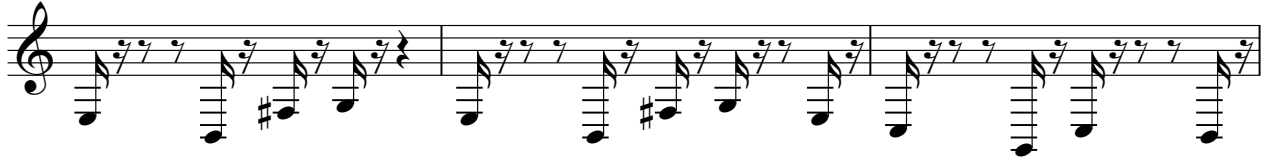

49

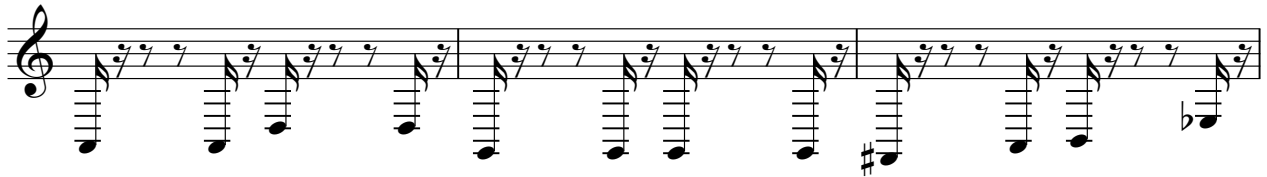

52

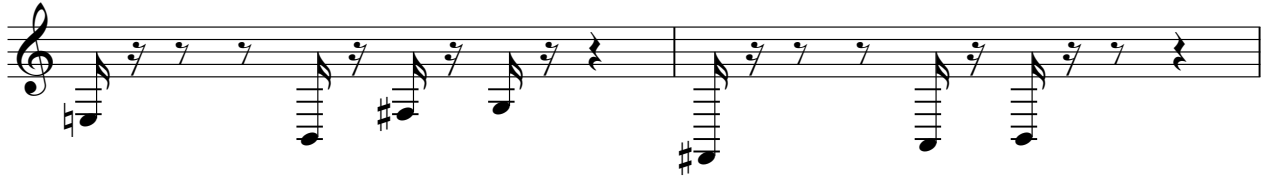

54

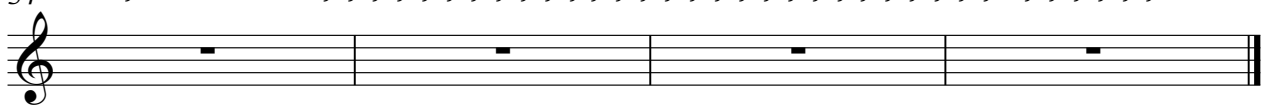

Orchestra Hit

Foly Liane - Il Est Mort Le Soleil

♩ = 72,000031 ♩ = 72,000031

13 **8**

24

28

8

40

44

7

53

♩ = 72,000031

2

FX 4 (Atmosphere)

34

36

37

54

56

57

Viola

Foly Liane - Il Est Mort Le Soleil

♩ = 72,000031

V.S.

2 $\text{♩} = 72,000031$

Viola

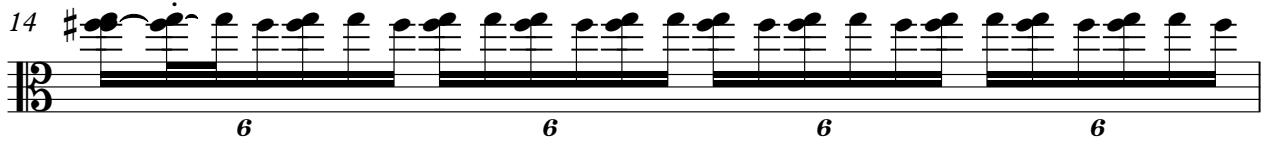
14 

15 

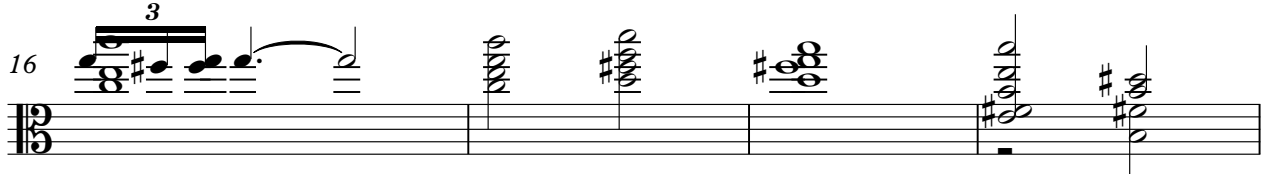
16 

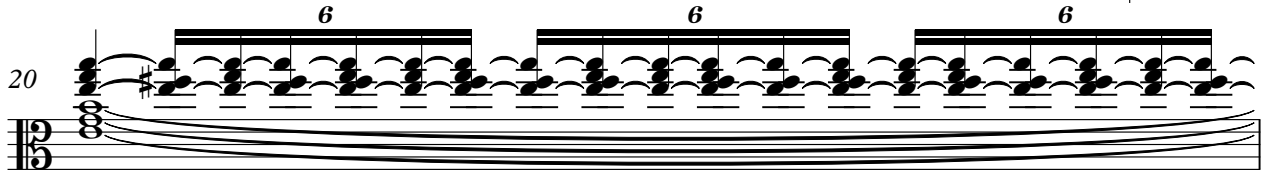
20 

21 

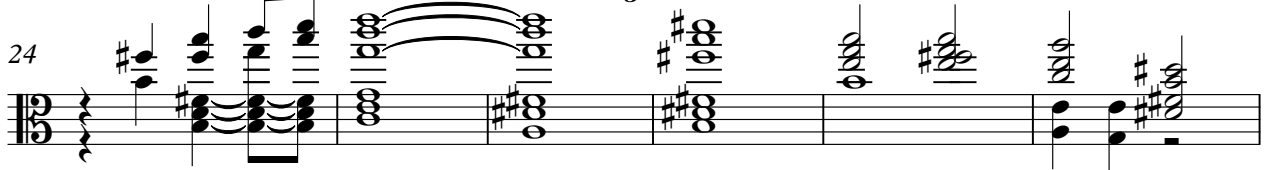
24 

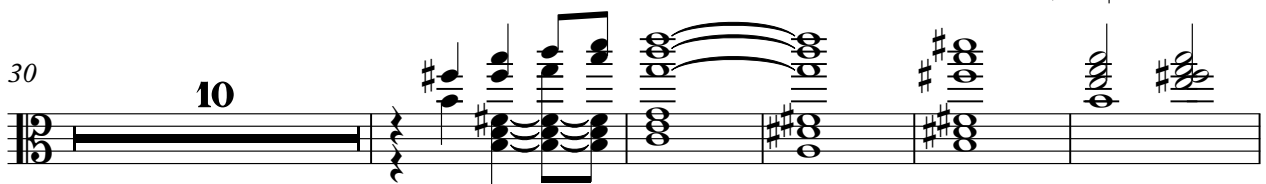
30 

45 

54 

55 

♪ = 89,000038 ♪ = 91,000092 ♪ = 94,000130 ♪ = 96,000000 ♪ = 98,000145
 ♪ = 88,000023 ♪ = 90,000092 ♪ = 92,000130 ♪ = 95,000145 ♪ = 97,000107
 ♪ = 93,000038 ♪ = 99,000000

56

Viola

♪ = 100,000000 ♪ = 101,000000 ♪ = 102,000000 ♪ = 103,000000 ♪ = 104,000000 ♪ = 105,000000 ♪ = 107

57

