

# Timbaland - Apologize feat. One Republic

♩ = 120,000000

Vocal

Percussion

Piano

Piano

Taiko

Guitar

Guitar

Guitar

Reverse Cymbal

♩ = 120,000000

Backup

Violin

Viola

Cello

Contrabass

Effect 1

3

Violin

Viola

Cello

Contrabass

5

Percussion

Taiko

Violin

Viola

Cello

Contrabass

7

Percussion

Violin

Viola

Cello

Contrabass

9

Percussion

Piano

Piano

Taiko

Violin

Viola

Cello

Contrabass

Percussion

Piano

Piano

Taiko

Violin

Viola

Cello

Contrabass

17

Vocal

I'm Hol ding on your rope got me

Percussion

Piano

Piano

Taiko

Violin

Viola

Cello

Contrabass

19

Vocal

ten feet off the gro und And I'm

Percussion

Piano

Piano

22

Vocal

Hear in' what you say but I just can't make a sound

Percussion

Piano

Piano

Taiko

25

Vocal

You tell me that you need me,

Percussion

Piano

Piano

Taiko

27

Vocal

then you go and cut me down - but wa

Percussion

Piano

Piano

29

Vocal

i t You tell me that you're sor ry

Percussion

Piano

Piano

Taiko

31

Vocal

Di dn't think I'd turn a round - and sa y

Percussion

Piano

Piano

33

Vocal

That it's Too late to apo lo gi ze

Percussion

Piano

Piano

Taiko

Violin

Viola

Cello

Contrabass

35

Vocal

It's too late

Percussion

Piano

Piano

Backup

Violin

Viola

Cello

Contrabass

37

Vocal

! I said it's too late to apo lo gi

Percussion

Piano

Piano

Taiko

Backup

Violin

Viola

Cello

Contrabass

39

41

Vocal

Too late

Percussion

Piano

Piano

Taiko

Backup

Violin

Viola

Cello

Contrabass

43

Vocal

Whoa oh Mmmm yeah I'd

Percussion

Piano

Piano

46

Vocal

take a no ther chance take a fall take a shot for yo

Percussion

Piano

Piano

Taiko

Guitar

Guitar

48

Vocal

Percussion

Piano

Piano

Guitar

Guitar

50

Vocal

Percussion

Piano

Piano

Taiko

Guitar

Guitar

52

Vocal

Ye ah Y eah I loved you with the fi re

Percussion

Piano

Piano

Taiko

Guitar

Guitar

Guitar

Violin

Viola

Cello

Contrabass

55

Vocal

red Now it's turn in blue and you sa y

Percussion

Piano

Piano

Guitar

Guitar

Guitar

Violin

Viola

Cello

Contrabass

58

Vocal

Sor ry like the an gel hea ven let me think was you

Percussion

Piano

Piano

Taiko

Guitar

Guitar

Guitar

Violin

Viola

Cello

Contrabass

60

Vocal

Percussion

Piano

Piano

Guitar

Guitar

Guitar

Reverse Cymbal

Violin

Viola

Cello

Contrabass

Effect 1

But I'm a fra id It's

62

Vocal

Too late to apo lo gi ze It's

Percussion

Piano

Piano

Taiko

Guitar

Violin

Viola

Cello

Contrabass

Effect 1

64

Vocal

too la te I said it's

Percussion

Piano

Piano

Guitar

Backup

Violin

Viola

Cello

Contrabass

66

Vocal

too late to apo lo gi ze

Percussion

Piano

Piano

Taiko

Guitar

Violin

Viola

Cello

Contrabass

68

Vocal

too la te Whoah Oo Oh

Percussion

Piano

Piano

Guitar

Backup

Violin

Viola

Cello

Contrabass

70

Vocal

Oh

Percussion

Piano

Piano

Taiko

Guitar

Violin

Viola

Cello

Percussion

Piano

Piano

Taiko

Guitar

Viola

Cello

Contrabass

76

Vocal

Percussion

Piano

Piano

Guitar

Reverse Cymbal

Viola

Cello

Contrabass

Effect 1

It's

79

Vocal

Too late to apo lo gi ze It's

Percussion

Piano

Piano

Taiko

Guitar

Guitar

Violin

Viola

Cello

Contrabass

Effect 1

81

Vocal

Too late I said it's

Percussion

Piano

Piano

Guitar

Guitar

Backup

Violin

Viola

Cello

Contrabass

83

Vocal

too late to apo lo gi ze

Percussion

Piano

Piano

Taiko

Guitar

Guitar

Violin

Viola

Cello

Contrabass

85

Vocal  
too la te I said it's

Percussion

Piano

Piano

Guitar

Guitar

Backup

Violin

Viola

Cello

Contrabass

87

Vocal

too late to apo lo g i ze Y eah

Percussion

Piano

Piano

Taiko

Guitar

Guitar

Violin

Viola

Cello

Contrabass

89

Vocal

Yeah I said it's

Percussion

Piano

Piano

Guitar

Guitar

Backup

Violin

Viola

Cello

Contrabass

91

Vocal

too late too apo lo g i ze Y eah

Percussion

Piano

Piano

Taiko

Guitar

Guitar

Violin

Viola

Cello

Contrabass

93

Vocal

Yeah I'm

Percussion

Piano

Piano

Guitar

Guitar

Backup

Violin

Viola

Cello

Contrabass

95

Vocal

hol ding on your rope got me

Piano

Piano

Violin

Viola

Cello

Contrabass

96

♩ = 40,999989 ♩ = 123,999992

Vocal

ten feet off the ground...

Piano

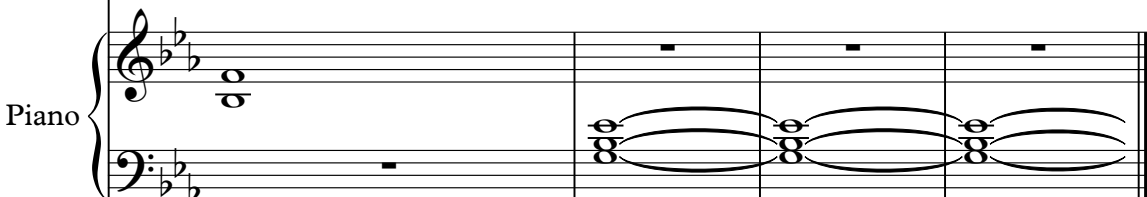

Piano

♩ = 40,999989 ♩ = 123,999992

Violin

Viola

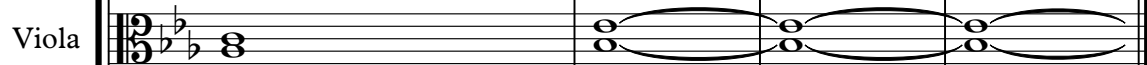

Cello

Contrabass

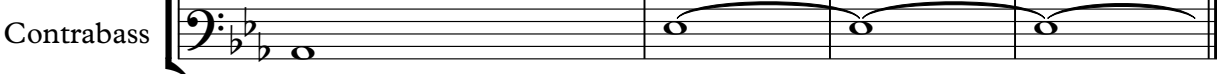

Timbaland - Apologize feat. One Republic

Vocal

♩ = 120,000000

**16**

I'm Hol ding on your rope got me

19

ten feet off the gro und And I'm Hear in' what you say but I

23

just can't make a so und You tell me that you need me,

27

then you go and cut me down - but wa i t You

30

tell me that you're sor ry Di dn't think I'd turn a round - and sa y

33

That it's Too late to apo lo gi ze It's too late ! I said it's

38

too late to apo lo gi ze It's too late Too late

43

Whoa oh Mmmmyeah I'd take a no ther chance take a

47

fall take a shot for yo u Mm mm mm mm I need you like a heart needs a

51

beat Buit'no thin new Ye ah Y eah I loved you with the fi re V.S.

55

red Now it's turn in blue and you sa y Sor ry like the an gel

59

hea ven let me think was you But I'm a fra id It's

62

Too late to apo lo gi ze It's too la te I said it's

66

too late to apo lo gi ze too la te Whoah Oo Oh Oh

72

**6**

It's Too late to apo lo gi ze It's Too late

82

I said it's too late to apo lo gi ze too la te I said it's

87

too late to apo lo gi ze Y eah Yeah I said it's too late too apo lo gi

92

ze Y eah Yeah I'm hol ding on your rope got me

96

♩ = 40,999989 ♩ = 123,999992

ten feet off the ground...

# Timbaland - Apologize feat. One Republic

## Percussion

♩ = 120,000000

5

10

15

20

25

30

35

39

44

49

V.S.

Timbaland - Apologize feat. One Republic

Piano

♩ = 120,000000

9

13

17

21

25

29

33

37

V.S.

41

45

49

53

57

61

65

69

73

77

81

85

89

4

Piano

93

95

$\text{♩} = 40,99998$   $\text{♩} = 123,999992$

# Timbaland - Apologize feat. One Republic

Piano

♩ = 120,000000

9

9

17

26

35

44

53

62

71

2

Piano

79

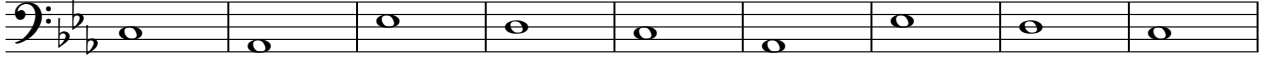

88

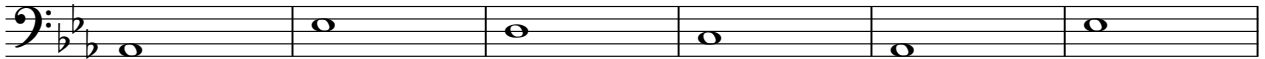

94

$\text{♩} = 40,99998$   $\text{♩} = 123,999992$

# Timbaland - Apologize feat. One Republic

Taiko

♩ = 120,000000

5 3 3 3

18 3 3 3

31 3 3 3 3

46 3 3 3

59 3 3 3 3

74 4 3 3

87 3 4 3

♩ = 40,999999999999992

Timbaland - Apologize feat. One Republic

Guitar

♩ = 120,000000

45

49

54

59

18

81

86

91

94

♩ = 40,999989 ♩ = 123,999992

3

Timbaland - Apologize feat. One Republic

Guitar

♩ = 120,000000

53

58

65

72

76

80

84

88

92

94

♩ = 40,999989 ♩ = 123,999992

3

Guitar

Timbaland - Apologize feat. One Republic

♩ = 120,000000

**45**

49

53

57

61

**34**

♩ = 40,991289999992

**3**

Reverse Cymbal

Timbaland - Apologize feat. One Republic

♩ = 120,000000

**60** **16**

78

♩ = 40,9999992

**17** **3**

Backup

Timbaland - Apologize feat. One Republic

♩ = 120,000000

35 2

41

22 2

68

11 2

85

2

91

2 3

♩ = 40,9999999992

# Timbaland - Apologize feat. One Republic

Violin

♩ = 120,000000

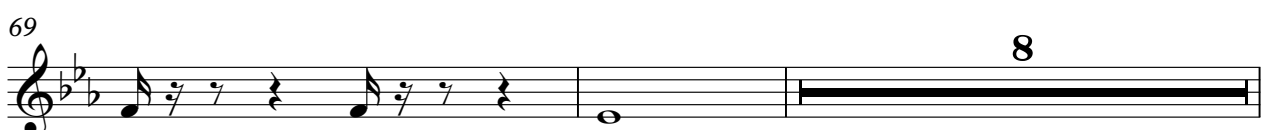
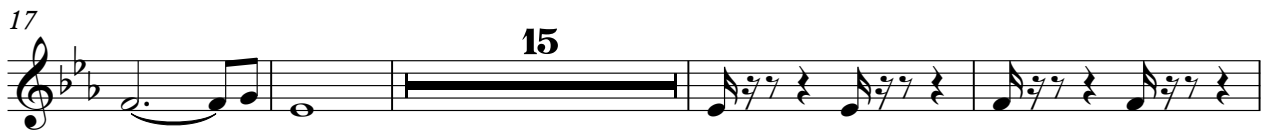
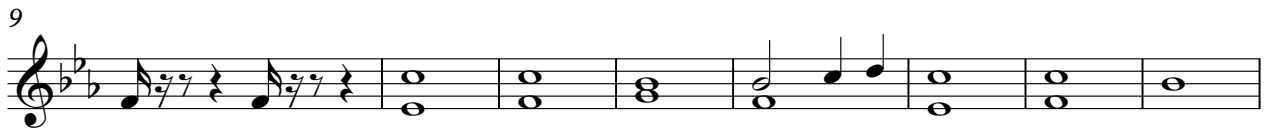

79

83

87

91

94

$\text{♩} = 40,999999,999992$

Timbaland - Apologize feat. One Republic

Viola

♩ = 120,000000

54

62

64

66

68

74

80

82

84

86

88

90

92

94

♩ = 40,99928999992

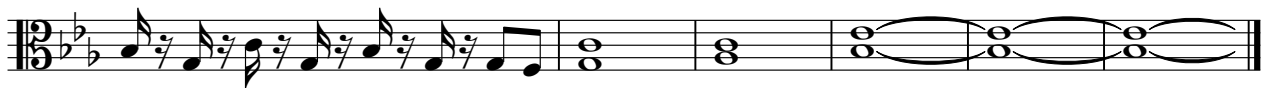

Cello

Timbaland - Apologize feat. One Republic

♩ = 120,000000

10

18

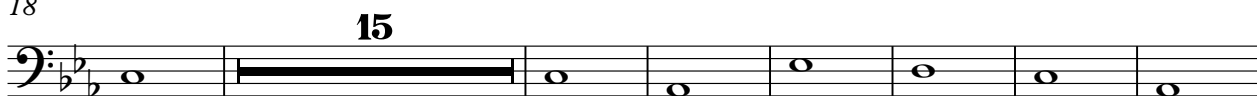

40

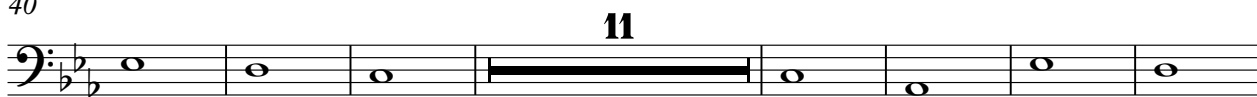

58

67

77

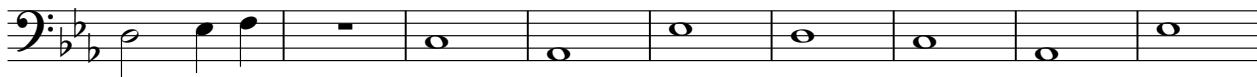

86

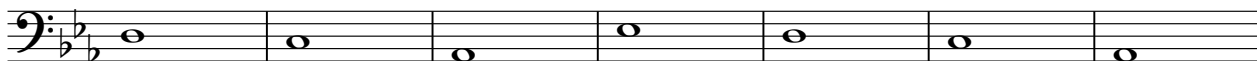

93

♩ = 40,000000

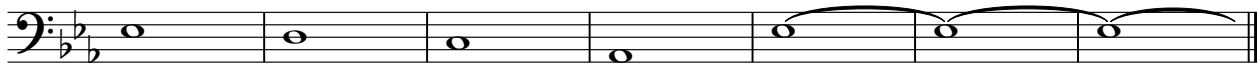

Contrabass

Timbaland - Apologize feat. One Republic

♩ = 120,000000

10

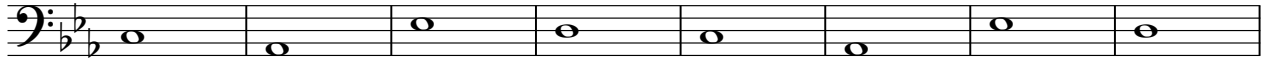

18

**16**

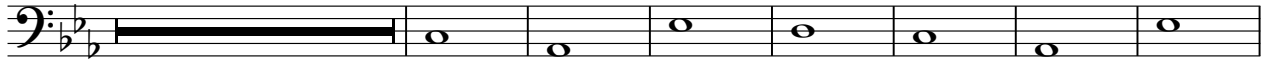

41

**12**

60

69

**4**

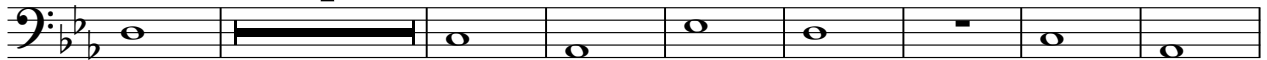

81

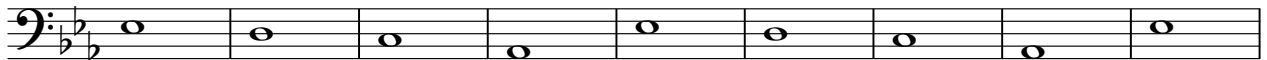

90

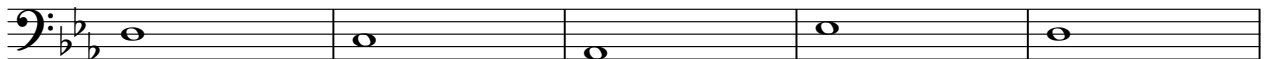

95

♩ = 40,999989 ♩ = 123,999992

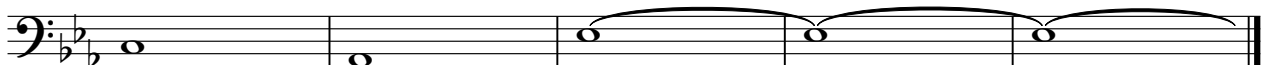

♩ = 120,000000

**59** **16**

78

**16** **3**

♩ = 40,999999999999992
